GC fund crisis forces layoffs, expense freeze, loans

By GARY SCHNEIDER
of the Press-Record

Recognizing that Granite City is in 'serious financial straits,' the city council decided Tuesday night to borrow $1 million from a bank, to freeze all city expenses and to reduce the staffs of all city departments by 20 percent by July 15.

The council also is considering a recommendation to impose a utility tax in the near future to increase the city's income.

The borrowing and staff reductions are designed to pull the city out of a "financial crisis that is the result of the nationwide recession and inflation," according to a press release issued by Granite City Mayor Paul Schuler at the council meeting.

Exact implementation of the 20 percent staff reduction in all departments is to be worked out in meetings between the department heads, the mayor and the council between now and July 15. If the 20 percent recommendation of the council is followed, the police department will have to lay off about 12 persons, the fire department will lose 10 or 11, the street department and sewage treatment plant will be reduced by about six salaries each, air pollution will lose one, general government operations will decrease by three employees and there will be other layoffs, reducing the overall city staff from about 247 employees to 200.

The council stipulated that those laid off will be rehired, in order of seniority, when the city's financial condition improves.

Exactly which employees are to be laid off in which departments is expected to be the topic of lengthy discussion and consideration in the next three weeks.

Chief of Police Ronald J. Veizer will have to decide how many of his 12 to be laid off will be policemen and how many will be clerks, secretaries and dispatchers. "We can operate, but we cannot operate as efficiently as now. We are going to have to wait and see how these layoffs are accomplished," he said after the meeting. Veizer said he knew nothing of the possible layoffs until reading Monday's Press-Record.

Street Superintendent Lionel Portell said he can trim six employees from his department, but the people should realize they are going to get only what they pay for. "We are just going to have to curtail a lot of our services. Brush pickups are one of the biggest right now we will probably cut and the TV (televising of the inside of sewers) and grouting are going to suffer. We were just getting ready to start televising of the sewers," Portell said.

Terrence McMillan, superintendent of the city's sewage treatment plant, said Wednesday, "We're scratching our heads right now," in attempting to determine how layoffs could be accomplished.

"The council has to realize there is a great proponderance of union work rules that would prevent the layoffs. That's something that would have to be worked out with the union.

"The contract says how many people will do a job and only way to cut down is to have fewer people on a job, which violates the memorandum of agreement," McMillan contended.

In addition to the layoffs, the city

(Continued on Page 4)

Granite City Press-Record

A Post Corporation Newspaper

DEVOTED EXCLUSIVELY TO GRANITE CITY—MADISON—VENICE—PONTOON BEACH—MITCHELL

TWICE-A-WEEK—MONDAY AND THURSDAY

VOL.79—NO. 50 108 Thursday, June 25, 1981 (USPS 226-160) FOUR SECTIONS—48 PAGES Including an Eight Page Advertising Supplement PRICE 20¢

Flood threat as depot sewage pump 'explodes'

By PAT FOLEY
of the Press-Record

At 4:05 p.m. Monday, a pressure buildup in a pump station at the Granite City Army Installation ripped a large steel plate from its foundation, releasing tons of water, which caused heavy damage to the pump building. The crisis abruptly curtailed pumping from the Granite City Wastewater Treatment Plant into the Mississippi River.

The city treatment plant is totally dependent upon the "deep hole pump station," operated by the U.S. Army, to pump its treated water to the river when the river stage here reaches 22 feet or higher.

The river reached the 22-foot mark when measured at 1 p.m. Monday and continued to rise to 25.8 feet on Tuesday afternoon.

Lt. Col. Chester Tutor, installation commander, said the pump station failure occurred when the gate between the pumps and the outlet to the river was in the closed position and three of the five pumps started to operate.

Stormwater, sewer water back up, overflow holding tanks at wastewater plant. Emergency units work night and day to prevent flooding of Army Installation area.

After only a few minutes, the pressure of the pumping action within the closed area ripped a steel plate above the gate from its bolts, allowing thousands of gallons of water to flood the pump station, which then caused the short-circuiting of the pump control panels.

Sixty-three windows in the building were blown out by the force, which also bowed an 8-by-10-foot overhead door outward. The pump station access door was blown from its hinges by the force and volume of water.

Also destroyed were standby wet-cell batteries used at the pump station as a back-up power supply in the event that the regular power supply is not available. The acid from these batteries did further damage to wiring in the control panels and connecting wiring in the floor of the building.

Granite City Fire Department pumpers and personnel were called in immediately to aid the Army installation fire department in beginning pumping operations.

Fire Chief Don Parente, Assistant Fire Chief George Smolich and Police Chief Ronald Veizer all responded to the scene to aid in coordinating the emergency operations, as did Terry McMillan, superintendent of the city's wastewater treatment facility.

The city's storm water pumps were put into operation to divert incoming sewage into a nearby 6 million-gallon stormwater treatment tank, which quickly filled and threatened to overflow and spill raw sewage on the surrounding area.

Fire department pumpers were used to pump the water from the treatment tank over the levee and into the river, allowing some raw sewage to be dumped into the Mississippi.

"If it had rained last night, we would have lost," Lt. Col. Tutor said Tuesday morning in summing up the problem. He said the pumping operation was

(Continued on Page 4)

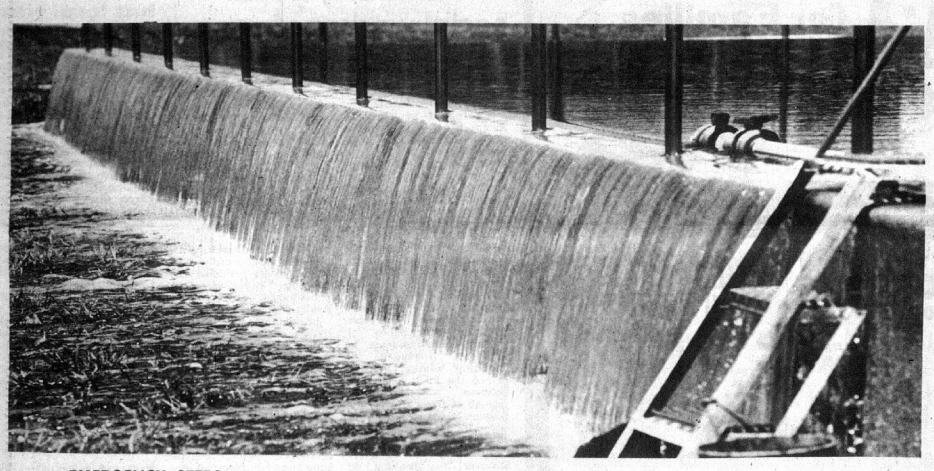

EMERGENCY STEPS taken at the Granite City Wastewater Treatment Plant at the Granite City Army Installation Tuesday morning subsequent to a malfunction at the "deep hole" pump station Monday afternoon included allowing the overflow of the "clean" water holding tank to ease emergency pumping. The treatment plant is totally dependent upon the crippled pump station to pump treated water to the Mississippi River when the river stage exceeds 22 feet. The river reached that mark a few hours before the explosion-like rupture. *(Press-Record Photo by Pat Foley)*

Use tax savings to improve apartments

By BILL WINTER
of the Press-Record
(Eighth in a series)

Policies followed by Supervisor of Assessments James Barton have been of benefit to Madison County governmental agencies by preserving the property tax base that provides their operating revenue, he has told the state Division of Criminal Investigation (DCI).

Barton cites as an example a group of five apartment buildings on Maryville Road owned by John Sobol.

Barton told the DCI that "when Sobol bought these apartments, they were run-down and badly in need of repair. Sobol put a tremendous amount of money into the property to fix them up.

"According to Barton, Sobol requested that the Board of Review give him a reduction in his assessment so that he could use this money to re-do the apartments and bring them up to a better standard.

"The Board of Review agreed with Sobol to do this and, therefore, issued the certificate of error for the reduction.

"At the present time, the apartments are in very good shape; the value has gone up, and the new tax bills will reflect the proper assessment on this property," Barton said Oct. 31, 1979.

Assessments for the 1975 tax year were $25,200 at each at four similar 1968-vintage brick and frame apartment properties—3205, 3215, 3219 and 3223 Maryville Road—and $22,950 at 3227 Maryville.

The 1976 and 1977 proposed and reduced assessments were: (3205) $27,480 cut to $15,000 and $27,070 cut to $13,530; (3215) $27,790 reduced to $12,000 and $27,380 cut to $13,690.

(3219) $27,480 cut to $15,000 and $27,070 cut to $13,530.

(3223) $27,480 reduced to $15,000 and $27,070 cut to $13,530; and (3227) $22,380 cut to $12,000 and $22,050 reduced to $11,020 by certificates of error.

Taxes paid for 1975-76-77 were (3205) $1,890, $973 and $940; (3215) $1,690, $778 and $951; (3219) $1,690, $973 and $940; (3223) $1,690, $973 and $940; and (3227) $1,539, $778 and $766.

The structure at 3205 Maryville Road was shown as consisting of eight four-room apartments (four apartments on each of two floors). Also listed were a 23x27-foot laundry room and a detached garage building of 480 square feet.

Each floor was described as con-

(Continued on Page 4)

Miofsky new school board president

By BILL WINTER
of the Press-Record

Thomas George "Tom" Miofsky was elected Tuesday night as president of the Granite City Board of Education for a period ending in November. Donald W. Stucke succeeded him as board secretary.

The reorganization was necessary due to the election of Stephen Saltich, president, as a Granite City alderman. Saltich resigned from the school board in May.

The move from the board of Community Unit School District Nine to the City Council also left two other vacancies that were filled Tuesday night.

E. Dewey Melton, appointed to the board June 9, was chosen to represent the board on the Citizens Advisory Council. Board Member Robert Maxwell was named to the board's policy committee, which also includes Miofsky and Treasurer George Moore Sr.

The seven-member Board of Education now consists of Miofsky, Stucke and Moore, officers, and L. Monroe Worthen, David Partney, Maxwell and Melton.

Miofsky currently is completing the second of two three-year board terms.

The positions now held by Miofsky and Worthen will be subject to four-year terms and Melton's post will be determined for a two-year span in this November's election. Terms and election dates were altered by a statewide election consolidation law.

The new board president previously held the presidency for two years, from April 1976 to April 1978.

Miofsky, married and a father, is associated with Granite City Steel. A former teacher, he is 33 years old.

A lifelong Granite Cityan, he operated private learning achievement centers in Madison and Belleville and also taught physiology, chemistry and biology for seven years in the Collinsville school district and at Belleville Area College.

He holds a bachelor of science degree from St. Louis University and a master of science degree from Southern Illinois

(Continued on Page 4)

Whitsell quits sewer district

Louis Whitsell, chairman of the Madison County special sewer committee, resigned that post with an angry statement at last night's sewer committee meeting.

Whitsell said the increase in monthly sewage treatment rates voted by the county board last week is "a mistake, a ripoff and I will not be any part of it."

His letter suggested that operation of the sewer district be turned over to County Auditor Arthur "Pete" Fields and Assistant State's Attorney Marshall "Zeke" Smith, who ramrodded the increase through the county board and Whitsell said he then could join "with the mass of people" to work against them and oppose them in the next election.

Whitsell's statement came as a surprise to the approximately 30 persons in the audience. After reading his statement, Whitsell walked out of the meeting. Smith took over the meeting, explaining the reasons for the increase in the monthly treatment and sewer maintenance charge and Committee Member Morris Miles then suggested the meeting end without conducting any official business, until Madison County Board Chairman Nelson Hagnauer can appoint a new committee chairman.

The committee agreed and the meeting was ended, before it officially opened.

Whitsell's resignation letter, which he read aloud, said he has been a supporter of the sewer project since 1971 and has "stuck it through, despite harrassment to my family and myself."

He said he believes that his activities on behalf of the sewers played a part in him losing his post as supervisor of Nameoki Township four years ago, but he still played an active role in the sewer project, believing it was right.

He contended he now has been "pushed aside" by Fields and Smith, who have "taken the project over." He also said that the action of the county board, increasing the monthly treatment fee from $11.80 to $15.80, was unnecessary and improper and the

(Continued on Page 7)

Inside

weather

Thunderstorms ending and becoming partly sunny this afternoon. High today about 86. Fair and mild tonight. Low in the low 60s. Sunny Friday with high in mid-80s. Saturday through Monday, chance of thundershowers Saturday, ending Sunday. Lows generally in the 60s and high in the upper 80s to around 90.

index

Sidener firm seeking million for building

With the aid of industrial revenue bonds to be issued by Granite City, Sidener Supply Co., 19th and Adams streets, is planning to construct a $1 million warehouse and office complex in the Northgate Industrial Park, near Pre-Coat Metals, the Granite City Council was informed Tuesday night.

Dec. 16, 1980, the council agreed to issue up to $700,000 in industrial revenue bonds for the company to build on 5.9 acres. That agreement was rescinded Tuesday night when the company asked that the amount be increased to $1 million and announced plans to build on 7.696 acres of land.

Larry Sidener, president of Sidener Supply, told the Press-Record Wednesday that his firm is planning to build a 36,000 warehouse and office building which will cost $1 million for construction and site work. That does not include the ground, which is in the industrial park being developed by Illinois Power Co.

Sidener said that eventually, he hopes to move the company's St. Louis headquarters back to Granite City in the proposed building. The move would involve 15 to 20 office workers, bringing the total Sidener employment here to about 50.

The company deals in wholesale waterworks, selling pipes, valves and other equipment to contractors.

Sidener said the schedule for construction of the new building depends on the interest rate achieved through the industrial revenue bonds. If the interest rate is favorable, the firm hopes to be in the new building in 1982.

If the interest rate is not favorable, the company could decide to wait. "We don't have to move, but it is a question of outgrowing where we are," Sidener said.

He said plans for increasing office space and warehouse space have been underway for some time, but the company restudied its December plans and decided to "look down the road a little further. We expect that much growth. We would rather have too much room than not enough," he said.

Sidener explained that he started the company in Granite City and always have been here. When the company ran out of space, it moved the corporate office to a service center already being operated in St. Louis.

Now, Sidener hopes to return all operations to Granite City. Sidener commented, "Granite City has been good to us. I have no complaints. We get the full cooperation of the city officials."

He said the long-range plans of the company to expand its operations here

(Continued on Page 4)

Christopher Meek earns awards, is valedictorian

Christopher Tobin Meek, grandson of Mr. and Mrs. Louis E. Meek of Granite City and son of Mrs. Stephanie C. Meek of Evanston, Ill., and Bruce L. Meek of New Providence, N.J., was named valedictorian of the class of 1981 at the Baylor School in Chattanooga, Tenn.

Meek presented the valedictory address at the eighty-eghth annual commencement exercises at the college preparatory school. He was presented the Reisman Valedictory Award in recognition of his grade average of 101+; the highest average of the entire senior class.

In addition to the valedictory award, Meek was also selected to be the recipient of the Jo Conn Guild Scholarship Award, which carries with it a significant monetary stipend.

A four-year dormitory student, Meek will attend Emory University near Atlanta, Ga., where he was awarded the four-year Robert W. Woodruff merit scholarship. At Baylor, Meek served as editor of the school's newspaper The Baylor Notes, was inducted into the school's Cum Laude Society, the National French Honor Society and was also the president of the French Club and the Round Table.

At the end of his junior year, he won the French and German awards as the most outstanding student in both foreign languages. He also served as dormitory proctor.

CHRISTOPHER MEEK
Class Valedictorian

Arrests underway for early use of overpass

Granite City police have begun arresting persons using the new 19th Street overpass for playing, bicycle riding and driving, Mayor Paul Schuler warned this week.

Schuler said several autos have been damaged by striking manholes or other items on the unfinished pavement and the construction area poses a danger to children and motorists alike.

Therefore, Schuler has asked Chief of Police Ronald J. Veizer to enforce no-trespassing ordinances at the overpass construction site and to issue other appropriate citations for reckless driving, vandalism or other violations.

The overpass is not expected to be opened to traffic until late fall.

New session of 'Y' kiddie camp

Kiddie Camp will start a new session at the YMCA on Monday, June 29. It meets on Mondays, Wednesdays and Fridays, from 9 to 11:30 a.m.

Activities include swim lessons, crafts, stories and gym exercise. Debbie Olsen is the instructor. Fees for the two-week session are $10 for YMCA members and $18 for non-members.

Venice-Lincoln Tech commencement tonight

The 13th annual graduation ceremony of the Venice-Lincoln Technical Center will be held today at 7 p.m. at the Venice Recreation Center.

Venice-Lincoln Technical Center is a state and federally-funded program which offers a variety of educational opportunities and vocational skills to the adults of Madison and St. Clair Counties. In addition to GED preparation, the Center offers business-clerical training, welding, machine shop, auto mechanics, and basic nurse assistant training.

The master of ceremonies will be K. Duane Rankin, director of the center since its inception in 1968. Among the dignitaries to be present are William Reynolds, manager of Adult and Continuing Section of the State Board of Education and his assistant, Ralph Goodman, both of Springfield.

Also attending will be Robert Vickers, superintendent of the Venice Schools, Jack Tolliver, president of the Venice School Board, and the Rev. Jessie Smith of the Sixteenth Street Baptist Church, who will provide th invocation and benediction.

The GED graduates are Toni Anderson, Eunice Arnold, Betty Austin, Bernice Boss, Anna Bowers, Bessie Brooks, Linda Brown, Mavis Brown, Richard Burden, Carolyn Byrd, Sue Byrd, Ronda Campbell, Barbara Chapman, Marilyn Chronister, Carolyn Collier, Ernest Conner, Gary DeBoise, Ovillia Dennis, Tarkus Dillard, Brenda Eckhardt, Jeff Edwards, David Elston, Christi Endicott, Rose Endicott, Cheryl Fanning.

Meredith Fassold, Linda Findley, Alberta Fisher, Steve Goldman, Olive Guenther, Ted Hall, Rodney Hanner, Genova Hart, Thelma Heniz, Dinh Huynh, Alta Jacobs, April January, Rose Johannigmeier, Virshelle Johnson, Shirley Jordan, Debra Joseph, Mary Kivlehen, Clarence Lahr, Jacqueline Lease, Doris McBeath, JoEllen McMannis, Betty Wyatt-Milliner, Nance Ovary, Dena Owens, Genevieve Pepper, Peggy Price, Janice Redd, Marjorie Roach, Daniel Robinson, Jessie Smith, Pamela Smith, Cassandra Sumpter, Esther Thompson, Linda VanVleet, Carmen Walkins, Emma Wallace, Roxann White, Judy Wilbourn, Karen Williams, Lenona Williams, and Betty Woods.

Business-clerical students receiving certificates are Wendelin Biggs, Roberta Darragh, Joanne Dennis, Janice Franklin, Deborah Harris, Thelma Hentz, Rose Johannigmeier, Shirley Mathis, Betty Wyatt-Millner, Stella Randolph, Shasta Redd, Gladis Robinson, Leonard Smith, and Flora Wilson.

Machine shop completers are Harold Barnett, Jeff Edwards, Clifford Ferris, Jeffrey Kee, Virshelle Johnson, David Maxfield, Doug Montgomery, Thomas Phillips, Jack Pruitt, and Olan Teal.

Welding graduates are Jeff Brown, Harold Depp, Tarkus Dillard, Jeff Elledge, David Fanning, Jerry Gibson, Joyce Glover, David Heil, Bruce Jordan, Lepolean Ray, and Ron Ussery.

Those completing auto mechanics are Joeph Bisto, Rocky Bradley, Rodney Frazier, Robert Hall, Mark Haynes, Anthony Kimbrew, Allen Mobley, Lonnie Scott, Antwan Thomas, Donald Whitecotton, and Ricky Wilkins.

Also attending the graduation will be Regional School Superintendent Harold Briggs, Madison County and Martha O'Malley of St. Clair County.

Martha Perry national social worker of year

Martha J. Perry has been named National Social Worker of the Year 1981 by the National Association of Social Workers (NASW).

Nominated by NASW's Kentucky Chapter after having received its local Social Worker of the Year award, Perry is well known in the community for her work with aged and disabled clients.

In fact, she was forced out of her job this spring because of her outspoken efforts on behalf of the agency's (Department for Human Resources, Louisville) clients and her social work colleagues. The former included action to reform nursing homes, to revise transfer procedures of nursing home residents, to promote licensure of boarding homes, and to extend the adult protection services.

In all of these efforts, she frequently found herself at odds with the bureaucracy in which she worked. She remained constant, however, in speaking on behalf of the needs of the clients and in challenging the bureaucracy's policies and procedures.

In making these needs known to the public, she cooperated with Joel Brinkley, a reporter for the Louisville (KY) Courier-Journal and NASW's National Public Citizen of the Year 1981, in his investigative series on nursing and boarding homes in Kentucky.

This series of articles, coauthored with reporters Mary Dieter and Robert Pierce, accurately and fairly exposed conditions in Kentucky's nursing homes and forced that State to initiate major reforms.

She also publicly challenged her Department's transfer procedures of nursing home residents and developed more effective procedures which were finally adopted by the State.

In addition to these activities on behalf of dependent adults, her controversial year which earned her this national award included chairing an NASW-sponsored rally at the Kentucky State Capitol to support social workers arbitrarily fired by the Department for Human Resources—which, at the time, was her place of employment.

Published Monday and Thursday by
Granite City Press-Record
1815 Delmar Ave. Granite City

Second class postage paid at Granite City, Ill. 62040

Subscription Rates

Per Copy 20c

Mail Subscriptions

	Year:	6 Mo.
City Rural Routes	$19.60	$ 9.80
Zones 1-2	21.40	10.70
Zone 3	21.80	10.90
Zone 4	22.40	11.20
Zone 5	23.20	11.60
Zone 6	23.89	11.90
Zone 7	24.40	12.20
Zone 8	24.90	12.45
Area Code 618		
Servicemen	9.80	4.90

Frank Fuzessarys visit serviceman

Mr. and Mrs. Frank Fuzessary, 1430 Madison Ave., and their son Brian, have returned home from a one week trip to Jacksonville, N.C., where they visited another son, First Lieutenant David Fuzessary.

Lt. Fuzessary is stationed at Camp LeJuene where he is serving with the U.S. Marine Corps.

The local serviceman will be married in the fall to Diane Crawford, daughter of Mr. and Mrs. Kermit Crawford of Dayton, Ohio.

Church leader has local ties

Mr. and Mrs. Charles James, members of the First Church of Christ, Scientist in Granite City, were overjoyed when they heard of the election of a friend as president of the denomination for the 1981-82 year.

Bertha S. Girardin of Paris, France, a personal friend of Mr. and Mrs. James, was selected to head the national Church of Christ, Scientist, during the denomination's during the annual meeting of the members of the Church of Christ, Scientist, in Boston recently. She is a teacher and public practicioner of Christian Science.

The Church of Christ, Scientist, was founded by religious leader Mary Baker Eddy in 1879, and has grown into more than 3,000 churches in 56 countries.

Mr. and Mrs. James reside in Wood River, but have been active members of the Granite City church.

Deadline for paint program is Friday

The deadline for applications to be filed in the Granite City mayor's paint program is Friday, June 26.

The deadline was extended from June 12 to permit a greater number of persons to take advantage of the program in which workers will scrape, clean and paint with white paint only the homes of senior citizens or low income individuals.

Applications for senior citizens are available at the office of Granite City Township Supervisor Nelson Hagnauer, 2060 Delmar Ave. Others may obtain applications at Mayor Paul Schuler's office.

Granite City Press-Record

Obituaries

John Crnkovich

John J. "Laffey" Crnkovich, 71, of 1002 Iowa St., Madison, died at 10:04 a.m. Wednesday, June 24, 1981, at St. Elizabeth Medical Center, where he was a patient only a few hours.

He had resided in Madison for 69 years and was born in St. Louis.

Mr. Crnkovich retired in 1975 as custodian at Harris School in Madison. He was a member of the Building Services Employees Union, Local 98.

He was active in sports for many years, having served as a baseball and softball umpire. He was a member of the Southwestern Illinois Officials Association and was a certified official of the Illinois High School Association.

Mr. Crnkovich also was a member of St. Mary Roman Catholic Church in Madison, St. Mary's Boosters and the Croatian Fraternal Union, Velebit Lodge 222, Madison.

Among the survivors are his wife, Mrs. Ella B. (Nemeth) Crnkovich; a son, John Crnkovich of Granite City; one daughter, Mrs. Barbara Schaffner of Madison; a niece, Mrs. Ralph (Phyllis) Watkins of Madison; two brothers, Joseph Crnkovich of Granite City and Andrew Crnkovich of Johnston City, Ill.; four sisters, Mrs. Barbara Dudak of Madison, and Mrs. Catherine Fedora, Mrs. Ann Mega and Mrs. Frances Vivod, all of Granite City; and nine grandchildren.

Mass will be said by the Rev. Melchior Toczek at 11 a.m. Friday, June 26, at St. Mary Roman Catholic Church, 10th Street and Alton Avenue, Madison, leaving Sedlack Funeral Home, 615 Madison Ave., Madison, at 10:30 a.m.

Burial will be in Calvary Cemetery, Edwardsville Township. Friends may call at the president time. The rosary will be recited at 7:30 p.m. Thursday.

Earl Hauschild

Earl J. Hauschild, 43, of Holiday Shores, Edwardsville, an employee of the American Steel Foundries, died at 6 p.m. Tuesday, June 23, 1981, at his home. He had been ill for four years.

He was born in Carlinville, Ill., and was a former resident of Dorchester, Ill.

Mr. Hauschild was employed as a pipefitter for 14 years at the Granite City plant.

He was a member of the Zion Lutheran Church in Carpenter, Ill.

Survivors include his wife, Mrs. Judy Hauschild; one son, Richard and two daughters, Deborah and Diane Hauschild, all at home; three brothers and five sisters.

Friends may call after 4 p.m. today at Weber Funeral Home, 304 N. Main St., Edwardsville. Funeral services will be held at 1:30 p.m. Friday, June 26, at the Zion Lutheran Church in Carpenter, with burial in Valley View Cemetery, Edwardsville.

Claude Jones

Claude W. Jones, 83, of 231 Collinsville Ave., Glen Carbon, an area resident for 60 years, died at 1 p.m. Wednesday, June 24, 1981, at Wood River Township Hospital.

He had been ill three months and in the hospital for the same length of time.

Mr. Jones had worked as a coal miner for most of his life and had retired about 20 years ago.

He was born in Illinois. Two brothers, Eugene and Robert Jones, preceded him in death.

Among the survivors are his wife, Mrs. Martha Jones; one son, Earl Jones of East Alton; four daughters, Mrs. Kenneth (Peggy) Morrison and Mrs. Joseph (Margie) Bracamontes, both of Granite City, Mrs. Robert (Helen) Kreuiter of Garden Grove, Calif., and Mrs. Tom (Arna) Dougherty of Alpha, N.J.; and about 20 grandchildren and 15 great-grandchildren.

Friends may call from 6 p.m. until 9 p.m. today, June 25, at Pletcher Funeral Home, 626 St. Louis Ave., Edwardsville.

His remains will be taken at 10 a.m. Friday to a cemetery at Tildon, Ill., for graveside services.

Elmer King

Elmer King, 57, of 1921 Skeen St., Madison, died at 5:20 a.m. Wednesday, June 24, 1981, at St. Elizabeth Medical Center.

He had been ill the past year and was hospitalized two weeks.

Mr. King had resided in Madison for 32 years. He was born in Hazelton, Mo.

Prior to retiring 31 years ago, he was employed as a furniture finisher.

Among the survivors are a sister, Mrs. Wesley (Agnes Marie) Ziegler of Granite City; and four brothers, Alvin King of Licking, Mo., Calvin King of Dexter, Mo., Tommy King of West Alton, Mo., and Alfred King of St. Louis.

Funeral services will be conducted by the Rev. Wesley Ziegler at 1 p.m. Friday, June 26, at Lahey Funeral Home Chapel, 501 Madison Ave., Madison, where visitation begins at 4 p.m. Thursday.

Burial will be in St. John Cemetery, 2901 Nameoki Road.

Victoria Kohl

Funeral services for Mrs. Victoria (Vrenick) Kohl, 79, of Salem, Ohio, formerly of Granite City, were held at 1:30 p.m. Monday at a Salem funeral home.

Mrs. Kohl died at 1:30 p.m. Friday, June 19, 1981, at Northern County Hospital, Salem, after a brief illness.

She was born in Czechoslovakia and had resided in Granite City as a child and young woman. She had lived for the past four years in Salem and previously had resided in Pennsylvania.

Mrs. Kohl was a member of New Hope Chapter 432, Order of Eastern Star, and Granite City Post 1300 Veterans of Foreign Wars Auxiliary.

Her husband, Anton Kohl, died in 1978.

Among the survivors are a son, Anthony Kohl of Salem, Ohio; two brothers, James Vrenick of Granite City and Louis Vrenick of Marquand, Mo.; two sisters, Mrs. Martha Simshauser of Granite City and Mrs. Bertha Coy of Maryville, Ill.; two granddaughters and four great-grandchildren.

Burial was in a Salem cemetery.

Hildred Lewis

Mrs. Hildred M. (Veatch) Lewis, 72, of 3202 Colgate Drive, a lifetime resident of Granite City, died at 4:30 a.m. today, June 25, 1981, at St. Elizabeth Medical Center.

Mrs. Lewis had been ill since March and was hospitalized for the past three weeks.

She was a member of Suburban Baptist Church and was active in the Esther Class and a Sunday school group.

Prior to retiring in 1974, Mrs. Lewis was employed for 10 years as a merchandise adjuster at Stix, Baer and Fuller Co., St. Louis.

She was born in Sligo, Mo., but had resided here almost her entire life.

Mrs. Lewis was a member of Granite Chapter 650, Order of Eastern Star, and the Pink Ladies Auxiliary of St. Elizabeth Medical Center.

Among the survivors are her husband, Earl Lewis; one daughter, Mrs. Mary Bleakley of Ridgewood, N.J.; and a sister, Mrs. William (Corinne) Cobb of Clearwater, Fla.

Funeral services will be held at 10 a.m. Saturday, June 27, at Suburban Baptist Church, 2500 St. Clair Ave. Burial will be in Sunset Hill Cemetery, Edwardsville Township.

Friends may call after 4 p.m. Friday at Davis Funeral Home, 21st Street and Cleveland Boulevard.

In lieu of flowers, the family requests memorials to the American Cancer Society.

Daniel Masters

Services for Daniel C. Masters, 73, of 20 Sunny Shores Mobile Home Park, were held at 1 p.m. Wednesday at Fishburn-Hough Funeral Home in Morrisonville, Ill.

Mr. Masters suffered an apparent heart attack and was found by a relative in the kitchen of the home at 12:45 p.m. Sunday, June 21, 1981. He was declared without signs of life by Madison County Deputy Coroner William Sternberg.

A retired farmer from the Morrisonville area, Mr. Masters had been residing for about two years with a son, Donald Masters, at the Sunny Shores address. He was born in Missouri.

His wife, Mrs. Irene (Marlere) Masters, died June 23, 1975, and a sister, Mrs. Leroy (Rosette) Montgomery, died May 22, 1981.

Among the survivors are another son, Buddy Masters of Harvel, Ill.; three daughters, Mrs. William (Shirley) Davis of Tovey, Ill., Mrs. Charles (Sharon) Haynes of Langleyville, Ill., and Mrs. Roy (Dorothy) Sherman of Kincaid, Ill.; a brother, Theodore Masters of High Ridge, Mo.; two half-brothers, Freddie Vavak of Bakersfield, Calif., and Frankie Vavak of Fairview Heights; 14 grandchildren and one great-grandson.

Burial was in Anderson Cemetery at Palmer, Ill.

Davis Funeral Home, 21st Street and Cleveland Boulevard, was in charge of local arrangements.

Nick Modrusic

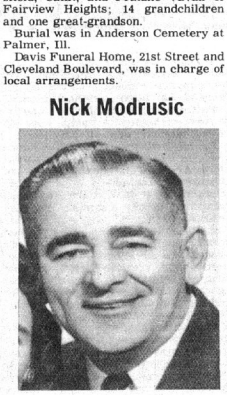

Nick D. Modrusic, 69, of 711 Lee Ave., Madison, a retired welder, died at 3 p.m. Tuesday, June 23, 1981, at St. Elizabeth Medical Center.

He had been a patient at the medical facility since April 26.

Mr. Modrusic had resided in Madison for 67 years. He was born in St. Louis.

He had retired six years ago from American Steel Foundries, where he was employed almost 37 years as a welder.

Mr. Modrusic was a member of St. Mary Roman Catholic Church in Madison and American Steel's 25-Year Club.

Among the survivors are his wife, Mrs. Ann (Seneczyn) Modrusic; two sons, Granite City Seventh Ward Alderman Michael Modrusic and Joseph Modrusic, also of Granite City; a daughter, Mrs. John (Helen) McManemy of Mehlville, Mo.; one brother, John Modrusic of Madison; a sister, Mrs. Kathryn Schimmer of St. Louis; and five grandchildren.

A brother, Andrew Modrusic, and a sister, Frances Naglich, preceded him in death.

Services will be held at 9 a.m. Friday, June 26, at St. Mary Roman Catholic Church, 10th Street and Alton Avenue, Madison, with the Rev. Conrad Motola officiating, leaving Sedlack Funeral Home, 615 Madison Ave., Madison, at 8:30 a.m.

Burial will be in Calvary Cemetery, Edwardsville Township.

Friends may call at the present time. The rosary will be recited at 7 p.m. Thursday.

Robert Soden

Robert F. Soden, 75, of 3828 "B" St., Pontoon Beach, a local resident for 44 years, died at 7:37 a.m. Tuesday, June 23, 1981, at St. Elizabeth Medical Center.

He had been in ill health for several years and had entered the hospital June 21.

Mr. Soden had retired as a crane operator in 1968 from Granite City Steel. He had worked at the plant for 31 years.

He was born in Lyon County, Ky., and had resided in Alton before coming to Granite City in 1937.

Mr. Soden was a member of the Granite City Odd Fellows lodge and an honorary member of the Veterans of Foreign Wars Post 1300.

He was of the Lutheran faith.

His wife, Mrs. Madeline Soden, died in March 1976.

Among the survivors are a sister, Mrs. Elizabeth Sizemore of Dawson Springs, Ky.; and his fiancee, Bertha Hall of Granite City.

Services were held at 11 a.m. today, June 25, at Randall A. Irwin Chapel for Funerals, 2801 Madison Ave., with the Rev. Michael Weaver officiating.

Burial was in Lake View Memorial Gardens, Belleville.

William Stelzer

William Joseph Stelzer, 71, of 30 Holiday Mobile Home Park, a retired foreman, died at his home at 10:10 p.m. Monday, June 22, 1981.

He had been ill several months and was declared without signs of life by Madison County Deputy Coroner William Sternberg.

Mr. Stelzer had retired in 1975 as a core room foreman at American Steel Foundries. He was employed at the local plant for 35 years.

He was born in Lyndora, Pa., and had resided in East St. Louis for 60 years before moving to Granite City six years ago.

Mr. Stelzer was a member of St. Elizabeth Catholic Church.

Among the survivors are his wife, Mrs. Bernice (Nowaki) Stelzer; two daughters, Mrs. Sam (Delores) Stoyanoff of Granite City and Mrs. Don (Rose Ann) Bates of Glen Carbon; one son, Richard Stelzer of Granite City; a sister, Mrs. Gisella Neyers of Granite City; one brother, Joseph Stelzer of East St. Louis; and seven grandchildren.

Funeral mass was said at 9:30 a.m. today, June 25, at St. Elizabeth Catholic Church, Pontoon and Johnson roads.

Burial was in Lake View Memorial Gardens, Belleville.

Friends called earlier at Davis Funeral Home, 21st Street and Cleveland Boulevard, where the rosary was recited at 7 p.m. Wednesday.

Marie Whittle

Mrs. Marie (Werths) Whittle, 75, of 2922 E. 25th St., retired executive secretary of the Protestant Welfare Association, died about 8:20 a.m. today, June 25, 1981, at St. Elizabeth Medical Center.

She had been ill only a brief period of time and was a hospital patient for one week.

Mrs. Whittle had worked with the Protestant Welfare Association board of directors and in all aspects of the association's charitable programs for many years prior to retiring two years ago.

She was a member of St. Peter Evangelical United Church of Christ.

Her husband, Frank Whittle, preceded her in death.

Among the survivors are a daughter, Mrs. Ward (Joyce) White of Dallas, Tex.; a brother, Herbert Werths of Granite City; two grandsons and nephews and nieces.

Arrangements are pending at Davis Funeral Home, 21st Street and Cleveland Boulevard. Friends may call 877-0120 for information.

Cecil Young

Cecil Young, 72, of 2417 Hodges Ave., a 50-year resident of Granite City, died at 6:30 a.m. Tuesday, June 23, 1981, at Firmin Desloge Hospital, St. Louis.

He had been hospitalized only 20 hours.

Mr. Young had resided here since 1931. He was born in Harrisburg, Ky.

Before retiring in 1971, he had been employed 25 years at Granite City Steel's North Plant.

Mr. Young was of the Protestant faith.

Among the survivors are his wife, Mrs. Sue Young; three daughters, Mrs. Warren (Rose Marie) Lange of Clarksville, Tenn., Mrs. Ollie (Peggy) Creed of Florissant, Mo., and Mrs. Arthur (Bette) Seyer of Arnold, Mo.; three sisters, Mrs. Audrey Holland of Granite City, Mrs. Elvira Payton of St. Louis and Mrs. Nellie Bair of Kennewick, Wash.; 12 grandchildren and four great-grandchildren.

Services will be held at 10 a.m. Friday, June 26, at Randall A. Irwin Chapel for Funerals, 2801 Madison Ave., with the Rev. M. W. Wilson officiating.

Burial will be in St. John Cemetery, 2901 Nameoki Road. Friends may call after 3 p.m. today.

Services for Nicholas Gitcho

Funeral services for Nicholas G. Gitcho, 69, of Chicago, formerly of Madison and Granite City, were conducted at 10 a.m. June 10 at the Ridge Funeral Home, Chicago.

Mr. Gitcho died June 7, 1981, at home, after an illness of almost six years.

He was born in Madison and resided here until moving with his family in 1946 to Chicago, where he became active in all phases of school and neighborhood programs in the Garfield Ridge area.

Mr. Gitcho retired in 1975 from the transportation department of Oscar Mayer and Co. He was with the firm more than 20 years.

He was a member of Granite City Masonic Lodge 877, AF&AM, and affiliated with Lawn Lodge 815, AF&AM.

Among the survivors are his wife, Mrs. Vera V. (Eftimoff) Gitcho; a daughter, Mrs. Neal (Queenie Elaine) Burns of Morton Grove, Ill.; two sons, George N. Gitcho of San Antonio, Tex., and Garry Gitcho of Dearborn Heights, Mich.; four grandchildren; and many cousins, other relatives and friends here.

Several local family members attended the funeral.

Masonic services were held June 9. Burial was in Fairmount Hills Cemetery, Chicago.

NEW HOURS

Beginning July 1, the Social Security Representative visiting Granite City on the second and fourth Tuesday of each month will have new hours.

The hours will be 9:30 a.m. to 11:30 a.m. at the Anchorage Housing Recreation Hall.

BAC MOVIE

The movie "Eyes of Laura Mars" will be shown at noon, 3:15 and 7 p.m. Thursday, July 9, at Belleville Area College. It will be shown free in the theater at the main campus, 2500 Carlyle Road, Belleville.

Lottery results

Results of the Illinois State Lottery Daily Game are:

Monday, June 22: 953
Tuesday, June 23: 490
Wednesday, June 24: 800

Grassroots Government

Madison School Board 7:30 p.m. today, June 25, at 1707 Fourth St.

Venice Town Board 5 p.m. Friday, June 26, at 1502 Fifth St., Madison.

Chouteau Town Board 7 p.m. Monday, June 29, at 697 North Thorngate Drive.

Venice School Board 7 p.m. Monday, June 29, at 7th-Broadway.

Births

Births recorded at St. Elizabeth Medical Center include:

GIRLS

Mr. and Mrs. Robert Bradford, East St. Louis, June 20, Shauntae Sue, six pounds, eight ounces.

Mr. and Mrs. Rickey Salmond, 123 Grenzer Homes, Madison, June 21, Kandice Sherea, six pounds, five ounces.

Mr. and Mrs. Larence Brand, 5 Middlesex Court, June 22, Christina Renee, four pounds, 14 ounces.

BOYS

Mr. and Mrs. Randy Roustio, 30 Snowbird Lane, June 20, Matthew Scott, 10 pounds, 12 ounces.

Mr. and Mrs. John Melson, Granite City, June 22, Brian Phillip, five pounds, 10 ounces.

Mr. and Mrs. Garry Strain, 109 Troeckler Lane, Mitchell, June 23, Curtis Lee, six pounds.

ARREST ON WARRANTS

Joel J. Joseph, 49, of 2925 Iowa St., was arrested at that address at 9:05 a.m. Tuesday on two warrants, alleging failure to appear. He was released on posting a $152 cash bond.

Miofsky

(Continued from page 1)

University at Edwardsville. He was among those instrumental in the establishment of management-by-objectives methods in the Granite City school system.

In 1970, he worked in an experimental education project in Guatemala, Central America.

Miofsky has been a member of the Tri-City Red Cross Chapter board and the Chamber of Commerce.

He voiced his appreciation Tuesday night for the confidence shown in him by the other board members. Both the president and secretary were nominated and elected without opposition.

Stucke, 58, born in Mitchell and a lifelong Quad-Cityan, was appointed to the Board of Education in August 1967 and won election to three-year terms in 1968-71-74-77-80.

He served as board president from April 1978 to April 1980 after also holding the presidency in 1973-74. Saltich was the president from April 1980 to May 1981.

Stucke, married and a father and grandfather, was a tool designer at Carter Carburetor Co., St. Louis, at the time he joined the board and has been employed by the Prudential Insurance Co. since 1969.

He is a past board secretary and a past treasurer of the school district.

Stucke has served as delegate and vice-chairman of the Large District Council of the Illinois Association of School Boards and as a member of the IASB board of directors. His memberships include the Amvets and Elks.

During Tuesday night's board meeting, Norma Roney was employed as a secretary in the personnel department of the school system, effective July 1.

The board commended Mrs. Martha Rochester for her service to the school district. She is retiring at the end of this month as secretary to the superintendent.

Illness leaves of absence were approved for Jeanean Francis, a Webster School middle primary teacher, for the 1981-82 year and Virginia Owens, a matron at Granite City High School North, for July 1, 1981, to Jan. 1, 1982.

Two teacher assistants at the former Granite City Pre-School, Donna Jones and Nellis Moske, were honorably dismissed due to the economy-related closing of the district's program for four-year-old children.

Norman S. Owca, director of finance, was designated Tuesday night to prepare a tentative budget for the fiscal year beginning July 1.

On Owca's recommendation, the board re-established for the 1981-82 year revolving funds in the same amounts as those at present—$6,500 Board of Education, $500 GCHS South, $500 GCHS North, $250 each at the three junior high schools and $25 each at the 13 elementary schools, a grand total of $8,575.

Year-end fund transfers affecting 130 accounts, outlined by Owca, were approved by the board. The largest totaled $195,000, transferred from education contingencies to health.

The sum of $74,000 was moved from education contingencies to elementary special education; $45,000 from education contingencies to special education tuition; $34,000 from the education fund for food to supplies other than food, and $24,000 from education salaries to vocational equipment.

GC fund

(Continued from page 1)

needs immediate cash to pay overdue bills and to meet the June 30 payroll of $226,246, it was indicated at the meeting.

The council agreed to borrow up to $1 million from a bank, at an interest rate not to exceed eight percent, for a term of up to two years. The loan will be in the form of $100,000 bank notes, rather than tax anticipation warrants, since the anticipation warrants require repayment from the first tax revenues received by the city.

The bank notes allow up to 24 months to repay and the loan is secured by a provision that if the city fails to satisfy the principal and interest by the deadline, a direct property tax will be applied annually against personal property until the debt is satisfied.

The aldermen put the resolution to borrow the money on first reading and then unanimously gave it final approval.

Several aldermen confirmed that the steps taken by the council Tuesday night followed a 90-minute executive session during which conflicting recommendations from the mayor and from the city's finance committee were read and discussed.

Finance committee chairman Paul Ray Bowler released a written list of his committee's major recommendations, which included combining the city's legal staff into one full-time city attorney at $20,000 a year, freezing the manpower in the fire, police and ambulance services and letting the number of employees drop by attrition and reducing the city clerk and treasurer's departments by 25 percent.

Also, deleting the city's sanitation and safety departments, streamlining the engineering and inspection departments and moving all of their employees into the city hall, adding a computer programmer and having low bidders do street sweeping, tree trimming and snow removal, rather than the street department.

Bowler confirmed that the possibility of eliminating the city's air pollution control department was discussed, but was the proposal was rejected.

Alderman Warren Decatur, a member of the finance committee, estimated that adoption of the committee's recommendations would have saved the city $800,000 a year in straight salaries, plus another 35 percent in fringe benefits, a total of $1,080,000 per year.

Mayor Schuler's recommendations, on the other hand, were not quite as stringent. Schuler began his press release by explaining the reasons why the city's 1980-81 budget of $14.3 million, adopted one year ago, 'missed the mark' by approximately $1 million.

A primary factor, the mayor said, was the passage by the state legislature of House Bill 1790, which reduced home assessments for those who applied. The restrictions cut the city's assessment by $15 million and reduced revenue by more than $300,000, Schuler contended.

Other unexpected factors included reduced spending by city residents, causing a loss of sales tax revenue and motor fuel tax funds, a two-month delay in collecting taxes and increases in city fixed costs and salaries.

Schuler's statement read, "We now need to borrow one million dollars and to also make provisions that the crisis is solved for the future. I, as mayor, am instituting a freeze on all city expenses as of now and I recommend that the council consider the following:"

Nine proposals followed. First was approval to purchase anticipation notes to pay due bills. Second was the budgeting of federal revenue sharing funds as soon as possible to meet the June 20 and July payrolls.

Schuler's third recommendation was to break down the financial forcast into 15-day segments for the next three months, so the aldermen can better control spending. Fourth was a recommendation that the city review its long-term revenue projections for five years and study cuts in overtime, hiring, seminars and unnecessary expenditures.

His fifth recommendation was to hire a full-time comptroller who can keep the council alert to the city's financial status at all times. Sixth was a complete review of the operation of the sewage treatment plant.

The seventh recommendation, and one likely to meet stiff opposition, is to impose a utility tax, possibly one-half of one percent, either on industrial or commercial customers or all users. The rate would be determined by the council. One-half of a percent would produce approximately $1.5 million a year, discussions last year indicated when a utility tax was considered to help fund the 19th Street overpass.

The utility tax was rejected last year when Granite City Steel agreed to give the city $1.7 million toward the overpass construction, with the stipulation that the money would be credited to the company should a utility tax ever be imposed by the city.

Schuler's eighth recommendation, which was adopted by the council, was an across-the-board reduction in city salaries. Asking city employees to accept reductions in their salaries, rather that using layoffs, was rejected because of anticipated union opposition, aldermen said after the council meeting.

Schuler's final recommendation was not discussed, the aldermen said. It was an increase in real estate taxes on property.

The mayor concluded his release, saying, "We have faced problems in the past and together we have solved them. Together we can solve these."

The only alderman who abstained on the vote for the 20 percent staff reductions in all departments was Everett Morlen of the First Ward, who did vote in favor of the $1 million in borrowing. Alderman Margaret Nonn of the Fifth Ward was absent.

Flood threat

(Continued from page 1)

inadequate to completely handle the large volume of water and the problem would have been compounded with any additional inflow of rain water.

"We were concerned about the city's water supply," Lt. Col. Tutor said. "If the treatment tank had run over, it possibly could have contaminated the city water, causing it to be shut off."

The emergency pumping operation continued through most of Tuesday and at one time during the night, the treatment tank came within one foot of overflowing.

The pump control panels, manufactured by Westinghouse, were removed from the station as soon as crews could get inside. They were taken by the company to St. Louis, where they were to be carefully dried and any needed parts replaced before being reinstalled at the pump station. Much of the wiring beneath the floor also was to be replaced before the pumps were to be put back into normal operation.

The city and Army installation have an agreement by which the city is billed by the Army for use of the pumps. The city pays approximately 65 percent of the operating costs when the use of the pumps by the city treatment plant is necessary.

M.H. Wolfe & Co. supplied three portable pumps, each with a capacity of 6,000 gallons-per-minute, after contacts were made with several local industries, Scott Air Force Base, Fort Leonard Wood, the U.S. Coast Guard and the Metro-East Sanitary District. Walter "Shang" Greathouse, president of the sanitary district, was present at the scene of the crisis much of the night.

The pumps aided the fire department's pumpers with the emergency pumping through the night and into Tuesday afternoon. The Long Lake Volunteer Fire Department also aided for a time.

Granite City Steel supplied emergency lighting, as did the Granite City Emergency Services and Disaster Agency (Civil Defense).

Joseph "Nick" Mahlandt, environmental protection engineer from the Division of Water Pollution Control for the Illinois Environmental Protection Agency (IEPA) was at the site for much of the night and returned Tuesday morning with Robert Schleuger, IEPA Water Pollution Control Division regional manager, to make a walk-through inspection of the emergency operations.

The IEPA officials praised McMillan's quick action in ordering the treatment plant into full-capacity operation Tuesday morning to reduce the emergency pumping demands, although McMillan said he was not satisfied with the way the stand-by procedure worked.

After primary and secondary treatment were completed, the clean water was being allowed to overflow the "clean" holding tank to be absorbed by the surrounding ground, instead of flowing to the crippled pump station, only to be diverted to the stormwater treatment tank.

"The flooding and overflow operation didn't work well. Not well at all," McMillan told the Granite City Council, Tuesday night. He also announced that the damaged pump was back in operation and everything was normal by 4:30 p.m. Tuesday.

To help alleviate some of the inflow of sewage to the wastewater treatment plant, the Illinois-American Water Co. stopped its output of water into the city's sewer system.

Robert Greaves, vice-president of the water company, estimated that about 300,000 to 500,000 gallons of water per day are discharged into the city sewers after filters at the company's treatment plant at 23rd Street and Logan Avenue are back-washed.

Sand and solids from the back-wash water are normally discharged onto water company property. During the emergency, both these solids and the diverted wastewater were discharged together.

Clean-up of the Army installation pump station was started subsequent to the emergency pumping to allow the crews access to the damaged control panels for removal and repairs.

The steel plate, which was thrown from the gate area and struck the ceiling above, was also damaged and had to be flattened and then welded back into position.

Lt. Col. Tutor praised the excellent response of the city's police and fire departments and the coordination of their efforts and those of the Army installation fire department during the pumping operations, as did Clifford Yarbrough, the only patrolling security officer on the installation at the time of the equipment malfunction.

Yarbrough said the police department quickly aided in setting up a command post to help the lone dispatcher on duty handle the deluge of radio messages and requests connected with the problem.

McMillan told the council Tuesday night that he plans to work with the street department in cleaning a ditch between the treatment plant and the secondary pump, which can be used if the primary deep pump ever fails again.

The council authorized all of the city employees who were involved in the emergency operation to receive typhoid immunizations free, if they feel they may have been exposed to typhoid germs.

Chief of Police Ronald J. Veizer told the council that the Army has pledged to provide the city with reports on what happened to cause the pump station to malfunction. Preliminary reports should be available immediately, but final reports, which require Army clearance, will take about two weeks to receive, Veizer was told.

The reports are requested so the city can determine if it will be responsible for the cost of any repairs. Alderman Paul Fisk explained that the city and the Army have a contract which calls for the city to pay 60 percent of any costs incurred at the pump station. "My question is if we are liable if it was no fault of the city," Fisk said.

City Attorney John Papa answered, "That is something I will have to discuss with the department heads involved."

Use tax

(Continued from page 1)

taining 3,252 square feet of space, with dimensions of about 50x66 feet.

The DCI interviewed Granite City Township Assessor Von Dee Cruse in May 1979 about the apartment buildings at 3215-19-23-27 Maryville Road.

Cruse stated that the four properties mentioned were owned by John Sobol, owner of Sobol Realty in Granite City.

The assessor said that all four properties were apartment buildings and that each had a market value, in his estimation, of $85,000 to $100,000. Assessments are intended to total one-third of actual value.

Cruse "stated that he felt the reduced assessed valuation on each of the properties was extremely low."

Sobol, interviewed Aug. 2, 1979, said he purchased the properties in 1976.

"At the time of the purchase, the buildings were in poor shape and many of the tenants were troublemakers.

"He stated that he invested approximately $100,000 in repairs to the buildings and had some of the tenants evicted.

"When he received the tax bills on the property, he contacted Barton and yelled about the amount of taxes on the property.

"He told Barton it would take about two years to get the apartments straightened out, and that he wanted the taxes reduced for that period. He stated that Barton apparently got the Board of Review to go along, because certificates of error were issued for both the 1976 and 1977 tax years.

"The first time he felt they had made a profit on the apartments was in March 1979.

"Sobol was asked if he had appealed the 1978 taxes which were currently due. He stated that he had not.

"He felt that the apartments could support the correct amount of taxes, although he stated that he would be constantly seeking tax relief for all his properties. He felt the property taxes were too high, and needed to be reduced."

Property records show that a fire occurred in one of the Shamrock Apartments, causing $4,500 damage.

Construction was shown in the records as brick on masonry, with pressboard siding and asphalt shingle roofs.

Floors were concrete and plywood topped by carpeting, and interior finishes were drywall.

Typical land dimensions were 98-foot frontage and 120-foot depth.

Sidener firm

(Continued from page 1)

were speeded up when the 19th Street overpass construction began, blocking the firm's main access for trucks.

"We had to do something. If the overpass hadn't gone in, we still were thinking of expanding. We just did it quicker," he explained.

An architect for the building has not yet been hired, but a straight warehouse of metal or block with an office of brick is envisioned. He said.

The office will contain approximately 10,000 square feet and the other 16,000 square feet will be the warehouse, Sidener said.

Some outdoor storage will continue, but the amount will be reduced greatly from the present outdoor storage use, he added.

Sidener said no plans have been made for the future of the company's property and building at 19th and Adams street. Possibilities include selling or leasing the facilities to another company or using them for additional Sidener space, he noted.

Weekend college greatly expanded

Belleville Area College isn't just for weekday students any longer. Those who work 9 to 5 Monday through Friday can enroll in BAC's Weekend College.

Nearly 40 classes ranging from art to chemistry to business will be offered Friday nights and Saturdays when the fall semester begins Aug. 24.

"In the past we've offered four or five classes a semester on weekends," Dean of Career Programs Bob Eskridge said. "This year's schedule is greatly expanded."

Baccalaureate courses have not been taught on weekends in the past, he added. Entry level classes in every field will be offered on Fridays and Saturdays this fall.

Among the Saturday courses planned is an introduction to microcomputers-basic, which was introduced into the BAC curriculum this summer because of student demand for it.

"It's useful to secretaries whose offices are going to purchase microcomputers with word-processing functions, and to businessmen who are using microcomputers for such things as payroll," Eskridge said.

In addition to providing class times convenient for those who work during the week, the Weekend College also will provide more openings in popular courses — including typing, shorthand and data processing — for weekdy students.

Registration for the weekend classes is under way. To enroll, Quad-Cityans may visit the BAC main campus, 2500 Carlyle Road, Belleville, from 9 a.m. to 8 p.m. Monday through Thursday and from 9 a.m. to 3:30 p.m. Friday.

Phone registration will be taken during the same hours July 20 to Aug. 7 at 235-7900.

Career courses to be offered from 9 to 11:45 a.m. Saturdays include private pilot ground, business mathematics, introduction to marketing, shorthand I, typing I, introduction to data processing, Cobol I, personnel management, construction blueprints and specifications, and introduction to horticulture.

Emergency medical technician-paramedic, and tactics and strategy II will be taught from 9 a.m. to 1:10 p.m. Saturdays.

Other Saturday career courses include introduction to microcomputers-basic, 9 to 10:50 a.m.; surveying, 8 to 11:40 a.m.; and problems in welding, 8 to 10:30 a.m. and 8 a.m. to 12:10 p.m.

Baccalaureate courses will be offered Fridays and Saturdays.

Those to be taught from 7 to 9:45 p.m. Friday include understanding the arts, accounting I, rhetoric and composition I, history of the U.S. to 1877, intermediate algebra and general psychology.

Health will be taught from 7 to 8:50 p.m. Friday.

Courses to be offered from 9 to 11:45 a.m. Saturday include understanding the arts, introduction to business, accounting I, business law I, rhetoric and composition I, geography of U.S., college algebra, music for listening, introduction to American government, introduction to sociology, and fundamentals of public speaking.

Other courses include elementary Spanish I, 8 to 11:40 a.m.; health, 8:30 to 10:20 a.m.; introduction to literature, noon to 2:45 p.m.; and world history, applied psychology, and child development, 1 to 3:45 p.m.

Principles of biology lectures are scheduled for 7 to 8:15 p.m. Friday and 8 to 9:15 a.m. Saturday. Lab sections will be from 8:25 to 9:15 p.m. Friday and from 9:25 to 10:15 a.m. Saturday.

General chemistry lectures will be from 6:30 to 9:45 p.m. Friday, and lab from 8:30 to 11:45 a.m. Saturday.

There is a $10 laboratory fee for biology and chemistry.

Tuition is $17 per credit hour.

JUNIOR LEADER GRADUATES of Boy Scout Camp Sunnen are: kneeling from the left, Randy Tanner, David Maxwell, Darrell Schafer, Mike Charbonnier, Mike Brennen, Howard Lynch and Larry Beyer. Standing are John Morgan, Tom Swip, Scott Wilson, Cliff Tanner, Kevin Eck, Joe Zinn, Gary Hamel, Jim Frioedel, Darrell Young, David Allen, Chuck Hagy, James Wright, and Henry Hellrich at the far right, chief instructor. The Scouts are from various local Boy Scout Troops in the Cahokia Mound Council.

23 graduate from scout training

The 1981 Junior Leader Training course held last week at Camp Sunnen certified 23 local Boy Scouts from several troops.

The course is held at Boy Scout Camp Sunnen, located near Potosi, Mo. in the Clark National Forest. The camp is operated by the Cahokia Mound Council with offices at 1816 Delmar Ave.

Scouts selected for the special training are leaders in their local troop.

They receive training in such areas as fire building, patrol method, camp sanitation, proper uniforming, Scout spirit, canoeing, leadership skills, planning patrol meetings, campfire skits, and patrol activities.

During the weeks training the Junior Leaders took an overnight canoe trip on the Huzzah river.

The first day they floated five miles and set up camp on a rock barge next to the river.

After breakfast the next morning, they floated another five miles, ate lunch and returned to Camp Sunnen.

Each Scout finishing the training was presented with a recognition certificate and a Junior Leader Training emblem for his uniform.

Attending were; Troop 102 Larry Beyer, Greg Roberts, Chuck Hagy; Troop 83, Tom Swip and Mike Brennen; Troop 13 Joe Zinn and Jim Frioedel; Troop 33 Gary Hamel; Troop 5 Eric Wofford; Troop 70 Cliff and Randy Turner, Mike Griffin, Rick Lollar, Kevin Eck; Troop 96 David Maxwell, Scott Wilson, Jon Morgan, David Allen, Mike Charbonnier, James Wright, Darell Schafer and Howard Lynch.

JLT instructors were Commissioner Henry Hellrich and Scoutmaster Bud Charbonnier.

Charles Whitehead dies; GSI executive

CHARLES WHITEHEAD

Charles Powell Whitehead, 81, retired board chairman of General Steel Industries, Inc., and a active civic leader, died Monday, June 22, 1981, at Delmar Gardens West Retirement Center in St. Louis County.

Memorial services were held at 2:30 p.m. Tuesday at Lupton Chapel in University City, Mo.

Mr. Whitehead had been associated with General Steel for 47 years before retiring in 1966.

He started in the shop and engineering department at the Commonwealth Steel plant in Granite City in 1919.

Mr. Whitehead became as sales agent in 1922 and sales assistant to the vice president and general manager of General Steel Castings Corp. (formerly Commonwealth) here in 1929.

He went on to become a vice president and served as president from 1945 through July 1964 of General Steel Industries, Inc. when the name of the firm was changed.

He served as board chairman from July 1964 to April 1966 and finance committee chairman from 1966 to 1969.

The son of the late Charles H. Whitehead, former president of the Missouri-Kansas-Texas Railroad, Mr. Whitehead was born in Bastrop, Tex. He graduated from Culver Military Academy in 1917.

Active in a wide range of civic programs in Illinois and Missouri, Mr. Whitehead received many honors, including the Silver Beaver award for leadership in the 1955-56 development campaign for Camp Sunnen of the Cahokia Mounds Council, Boy Scouts of America, of which he was a director.

In 1957, he received the Tri-Cities Associated Retailers and Civic Association's achievement award as co-chairman of a fund raising campaign for St. Elizabeth Medical Center.

He also was the recipient of the annual Brotherhood Award of the National Conference of Christians and Jews in 1966.

Mr. Whitehead was president of the St. Louis United Fund in 1964 and board president of the Missouri Botanical (Shaw's) Gardens from 1970 until 1972.

He also served on the boards of Emerson Electric Co., Southwestern Bell Telephone Co., First National Bank in St. Louis, Union Trust Co., and the St. Louis-San Francisco Railroad.

Among the survivors are his wife, the former Georgia Zeibig; a daughter, Mrs. Thomas R. (Frances) Remington of Ladue; four grandchildren and a great-grandchild.

Offices here for cool air aid program

Beginning Monday, June 29, all Madison County Economic Opportunity Commission outreach offices will begin taking applications for summer fuel assistance under the low-income energy assistance program.

In order to qualify for energy assistance, applicants must meet income and medical requirements set by the state.

The level of energy assistance which will be paid directly to the client's utility provider on his behalf is determined according to regulations developed by the Illinois Department of Commerce and Community Affairs. In most cases, the client will not receive a direct cash payment.

In addition to meeting income eligibility regulations, applicants must also provide a written statement signed by a physician or other recognized medical care provider that he or a member of his or her household has a health condition dangerously aggravated by summer heat and can be managed through the use of air conditioning or fans.

Such problems include high blood pressure, heart problems and respiratory problems.

When going to apply for energy assistance, clients are to take:

1) The Social Security card of the head of household.

2) The household's most recent utility bill.

3) Check stubs, income tax returns, or a letter from Social Security, the Deprtment of Public Aid, pension fund, employer, or other income source documenting household income.

4) Medical certification from a recognized health care professional.

All MCEOC offices are open from 8:30 a.m. to 5 p.m., Monday through Friday.

For more information about the summer fuel assistance program, interested persons may contact Mrs. Kathleen Buckels, 451-7624, or their township office.

Applications will be accepted for the summer energy assistance program at the following sites:

State Park Neighborhood Service Center, 3220 Harvard, State Park Place, telephone 345-8948.

Dunbar-Johnson Service Center, corner of West Third and Jackson streets, West Madison 62060, telephone 451-7624.

Madison County Urban League, 500 Madison Ave., Madison, telephone 451-9518.

Fireworks may be perilous to eyes

Reported eye injuries from fireworks accidents rose nearly 40 percent in 1980 over the previous year, according to the National Society to Prevent Blindness (NSPB).

Thousands of Americans suffer disabling injuries from fireworks each year, virtually all of which could be avoided. In hospital emergency rooms alone, an estimated 9,400 people were treated for pyrotechnic injuries last year. Of this total, 1,600 were to the eye.

With the Independence Day holiday approaching, NSPB has issued a warning that fireworks of all kinds endanger life and limb, especially the eyes.

"The figures available may represent only a fraction of people who were hurt. There is no way to estimate how many were admitted directly to hospitals or were treated in doctors' offices," explained NSPB Executive Director Virginia S. Boyce.

"All fireworks—firecrackers, bottlerockets, M-80's, as well as punks and sparklers—can burn the eyes, even cause blindness," Mrs. Boyce Continued. "Seemingly harmless sparklers sizzle at temperatures over 1500 degrees F.

"The only safe way to enjoy fireworks is in licensed public displays," she advised. "For many years, the Society has urged that use of pyrotechnics be limited in this way. In fact, this is the law in 28 states, but fireworks are still sold illegally on streets and in many stores."

Parents should pay particular attention to these warnings, since the majority of the injury victims are children. "Fireworks are explosive devices. Be sure to keep your youngsters away from them. And, don't forget, the victims of pyrotechnic accidents are often innocent bystanders.

"Have a pleasurable holiday, without risking your well-being," Mrs. Boyce concluded. "Enjoy the fireworks from a safe distance at public exhibitions."

The National Society to Prevent Blindness, established in 1908, is the oldest voluntary health agency nationally engaged in preventing blindness through community service programs, public and professional education and research.

COMPLETES COURSE

Maj. Gerald L. Purcell, son of Marge F. Purcell of 1635 Sixth St., Madison, has completed the U.S. Army Command and General Staff College Regular Course at Fort Leavenworth, Kan.

The 10-month regular course at the Army's senior tactical school is designed to produce graduates who are competent military problem solvers. Emphsis is on career development for the officer's future duties as a senior commander or staff officer.

On honor roll

Pamela Rankin of Venice was included on the fourth-quarter honor roll of Metro-East Lutheran High School along with two other seniors.

The quarterly honor roll listed five freshmen, four sophomores, two juniors and three seniors.

The Lutheran High School is operated by nine area Lutheran congregations. The school's new building is located on Center Grove Road in Edwardsville. Enrollment applications are now being accepted for the 1981-82 year.

Help found for eight unattended children

Eight children found unattended in a house without electricity in the 2300 block of Iowa Street early this week were removed from the house and temporary quarters were found for them, police reported Tuesday.

Police said an 11-year-old said he had been gone since Thursday and when he returned home, the monther could not be found. The other children, ages 9 months to 9 years, said they had not eaten in about 12 hours, having had dry cereal for breakfast. Milk could not be kept in the refrigerator, since there was no electricity, they told police.

The seven younger children were taken to St. Elizabeth Medical Center where they were fed, checked and released. Diapers on the youngest children had to be changed, authorities said.

Two children were turned over to the natural father and the other six were housed by Children and Family Services until the mother can be located and arrangements made for the care of the children.

BASEMENT THEFT

Items valued at approximately $339 were stolen from the basement of a house in the 3000 block of Mockingbird Lane two weeks ago, the owner of the items, Pat Martin, 2957 Iowa St., told police Monday. Missing are a clock radio, a hanging lamp, a bed spread, bed linens, a car vacuum cleaner and four pictures he had been storing in the basement.

The Light Touch

By Frank Townsend

Swallowing angry words is easier than eating them.

Minutes: the result of hours of committee talk.

People usually get what's coming to them — unless it's been mailed.

Old-timer to hippie grandson: "I don't eat natural foods. At my age I need all the preservatives I can get."

Marriage is wonderful. It's the living together afterward that's so hard.

We vow to put your old TV back into top condition at **TOWNSEND TV.**

See us and get acquainted with folks who'll truly care for your ailing TV.

MAGNAVOX 19" Portable Color Tv .. $349.95

TOWNSEND TV
2712 Nameoki Rd. Phone: 877-2564

Non-credit classes open

Non-credit classes in such crafts as ceramics, macrame, painting, calligraphy and photography will be offered during the summer quarter by the Craft Shop at Southern Illinois University at Edwardsville.

Classes will begin July 6. Interested persons may register at the craft shop or by mail. Pre-registration is required for all classes.

Regisration for the classes is $25 for SIUE students and $27 for non-students, with the exception quilting, macrame, and calligraphy. Registration for quilting and macrame is $15 for students and $17 for non-students. The fee for calligraphy is $20 for students and $22 for non-students.

Classes in acrylic painting meet on Mondays; ceramics, macrame, and photography sessions are scheduled on Tuesdays; pencil drawing and photography classes meet on Wednesdays; stained glass, frameloom weaving, and quiling classes meet on Thursdays; and sessions in calligraphy will be announced.

Additional information is available by calling Ed Carty at (618) 692-2178.

Rites held for Mrs. Annie Sikes

Graveside services were conducted at 11 a.m. Tuesday, June 23, at Oak Grove Cemetery in Fredericktown, Mo., for Mrs. Annie L. Sikes, 95, who died at the D'Adrian Convalescent Center in Godfrey.

She was born in Bedford, Tenn., and had also resided at Colonial Haven Nursing Home.

Mrs. Sikes was a member of the Baptist faith.

Her husband, William Lee Sikes, died in 1954.

Survivors include one son, Robert Lee Sikes of Granite City; a brother, Johnny B. Sykes of Canyon, Texas; and two grandchildren.

Local arrangements were by Bob Thomas Memorial Mortuary, 2205 Pontoon Road.

TIME USE IS TOPIC

"It's a Matter of Time" will be taught by leaders for Homemakrs Extension Association unit meetings this week. The lesson will feature a discussion on strategies to use to manage time to meet the needs of the individual and family. The Isabel Bevier Unit will meet at 7:30 tonight at the home of Theresa Weckman, 2908 Wayne Ave., Granite City.

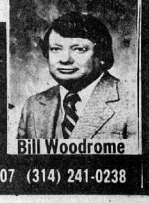

Madison County exhibitors take first in art show

Four Madison County amateur artists received first-place honors at the Regional Town & Country Art Show held at St. Clair Square Mall. Their winning entries will be entered in the State Town & Country Exhibition at Urbana in October.

A Highland artist, Lori Clement-Gardner, received first-place for her tempera painting entitled, "A Quiet Place." First-place was also awarded to three Edwardsville artists: Sam Fazio for his photograph "French Pears;" Roseann Sullenger for her fiber art entitled, "Woven Design;" and Vera Jaielski for her watercolor painting, "Number Five." Jagielski's work was also awarded Best of Show in the Madison County Town & Country exhibit in Edwardsville.

Receiving second-place at the Regional Show were Donna Tamburello, Collinsville, for her oil painting, "Theresa;" and Kathie Throm, Collinsville, for her water-color painting, "Big Wheel Keep on Turning."

Jurist for the Regional Show was Joe Smith, member of the Art Faculty at Southern Illinois University at Edwardsville. The show's 57 entries were contributed by artists from Bond, Clinton, Madison, Macoupin and St. Clair Counties, who had won first place in their respective county shows this spring.

Town & Country Art Shows are sponsored by the University of Illinois Cooperative Extension Service through local planning committee and a dedicated network of volunteer workers.

Persons interested in helping with and entering their county shows in spring 1982 may contact their University of Illinois County Extension Adviser, Geraldine Bower, P.O. Box 427, Edwardsville, 62025 or call 656-8400.

Katie Watters earns volunteer award

"Katie did it", reads a button worn by St. Elizabeth Medical Center volunteer, Katie Watters of Granite City.

What Katie did was to become a recent recipient of the United Way's Voluntary Action Center, Mary Alice Messerly - Volunteer of the Month Award. Katie was selected as Volunteer of the Month of March 1981.

She was nominated for the award by SEMC Adult Volunteer Co-ordinator, Becky Slate and was chosen from volunteer workers throughout the metropolitan area.

Some of the work Katie does includes; serving as a Board member for the Good Shepherd United Methodist Church for the past 21 years, where she assists in making decisions and plans for church activities. She also plays the piano for all church services as well as bakes, makes ornaments, knits and crochets baby items for church bazaars. In addition, Katies prepares complete oriental dinners for the church's women's groups.

Katie has also volunteered at SEMC since 1977, contributing more than 1,500 hours of service. Over the years, she has served as a receptionist and guide for special events. She has worked as needed in other areas, including the information desk and Occupational Therapy. Katie also has helped with the training of volunteers in various departments in the Medical Center.

But the work Katie seems to enjoy the most is on the Maternity Floor where she works about 12 hours a week.

"She's one of a kind" said Elizabeth Gramates, supervisor of the O.B. floor. "All of our volunteers are wonderful but Katie is just unbelievable."

Katie's dependability and kindness to others has won her the affection of her co-workers and patients.

"She's always busy or looking for some way to help," said Dottie Caffrey, LPN. "We are lucky to have Katie, she always has a smile."

Katie is a very private person who avoids publicity. But because of her generosity, Katie is a special inspiration to those who come in contact with her. Although she has been a cancer patient, Katie is cheerful, never complaining and always willing to help.

Many of the people who work closely with Katie feel the button, which was given to her during a celebration in her honor, is wrong. They say it should read "Katie Does It."

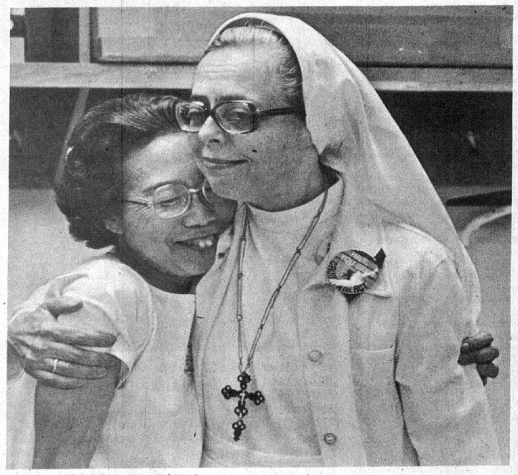

KATTIE WATTERS of Granite City is embraced by Sister Mary Thomas at St. Elizabeth Medical Center after Katie was chosen for a volunteer of the month award because of her many church, social and hospital activities. Her volunteer work includes 12 hours a week on the OB floor.

Interest costs still hampering metal industries

Concern over near-record interest rates dominated the responses of metalworking industry executives to the latest monthly survey of business conditions, conducted by Metalworking News, a business newspaper.

While metalworking business remained good in May, industry executives said they feared that commitments for future business are being cut back substantially, due in large part to the current high cost of borrowing.

The survey covers a broad range of manufacturing industries, including producers of capital equipment and of automotive equipment, as well as distributors.

Signs of a slowdown in the strength of incoming new orders appeared in a six-point drop in the percentage of metalworking executives reporting a rise in incoming orders, to 53 percent in May from 59 percent in April.

The latest survey also revealed several other trends:

— Price increases for materials and supplies appeared to be moderating in May, with 53 percent of responding executives reporting price increases in the month, down from 64 percent reporting price rises a month ago.

— Changes in inventory positions seemed to be evenly balanced, with the number reporting increased inventories in May, and those reporting inventory reductions approximately equal, at 36 percent and 38 percent, respectively.

— Vendor delivery schedules remained stable in May, with 72 percent of respondents reporting no change — either speed-up or slowdown — in the time it takes from placement of orders to receipt of goods.

Don't get careless with fireworks

By MARY RICHARDS

Fourth of July. A time for festivals and fireworks. Unfortunately, in our patriotic fervor, we can get careless with the fireworks and turn the festivities into disasters.

The sale or use of fireworks by unlicensed individuals is prohibited in Illinois; yet each year between 150 and 200 Illinoisans are treated in hospital emergency rooms for injuries associated with fireworks.

Nearly 90 percent of those injuries are caused by fireworks privately purchased by individuals.

The safest way you can celebrate America's Independence Day is to enjoy the public displays, but if you put on your own backyard fireworks show, do so with extreme caution. Before using any of them, read and follow all the warning instructions printed on the label.

Never allow children to play with fireworks — not even the harmless-seeming sparkler. These are not toys. They generate temperatures between 1,000 degrees and 2,000 degrees Fahrenheit, and can easily ignite clothing.

If you permit older children to use fireworks, be sure they use them only under very close adult supervision. Don't allow any running or "horseplay" while the fireworks are being used.

Now, for a few precautions for you if you are the one who is presenting the fireworks display. Set them off outdoors, one at a time, well away from your house. Make sure they are pointed away from your audience. Keep the fireworks in a container, not your pocket.

And have a bucket of water handy in case of misfire, for this is an all-too-frequent occurrence.

State health officials want every Illinoisan to have an enjoyable Independence day. A Fourth of July celebration with no fireworks injuries would certainly add to the enjoyment of all of us.

If you want more information aobut fireworks safety, write to the Illinois Department of Public Health, Consumer Product Safety Program, 535 West Jefferson, Springfield, Ill. 62761.

Mack Watts in Navy operation

Navy Electrician's Mate Fireman Mack A. Watts, son of Jessie and Annie T. Watts of 201 Weaver St., Venice, has deployed to the Mediterranean.

He is a crewmember aboard the amphibious assault ship USS Nassau, homeported in Norfolk, Va.

The two-month cruise with the aircraft carrier USS America marks the first time an amphibious assault ship has deployed with a squadron of AV-8A "Harrier" aircraft. The ship will be participating in training exercises with other 6th Fleet units and those of allied nations. Port calls are scheduled in several Mediterranean coastal cities.

The Nassau is 820 feet long with a crew of 850, and can accommodate 500 Marines for amphibious operations.

Abduction attempt on elderly lady sparks plea for security

More security for elderly residents in Kirkpatrick Homes is likely to be the subject of talks between city officials and David Morgan, director of the Granite City Housing Authority, after an attempted abduction of an elderly resident of the housing project last week.

The topic was discussed by the Granite City Council Tuesday night after Alderman Casmer Skubish contended that the elderly are concerned about their safety, "because they are helpless. Really helpless," he contended.

The latest incident which spurred concern was the case of a 70-year-old Kirkpatrick Homes woman who admitted a youth into her apartment June 17, thinking it was her grandson.

The youth struck her and tried to drag her to his auto. The woman screamed and the young man cut her on the throat with a knife before fleeing in his auto, which had the trunk open.

The woman did not require hospitalization. Based upon descriptions given to police, a composite drawing of the young man has been prepared. He is described as 17 to 18 years old, of average build, having short blond hair, light blue eyes and being about 5 feet, 4 inches tall.

He drove a white or off-white two-door small car, possibly a late 1960's Ford Falcon, which makes a rumbling noise while running. The auto has no apparent trim and the license plates were either covered or absent, witnesses said. The rear windows were straight up and down and not slanted in, detectives were told.

Anyone knowing of a youth or car matching the descriptions given is urged to contact Detective Dave Ruebhausen at 876-9027 or the police at 877-6111.

SUSPECT SOUGHT in connection with the attempted kidnapping of an elderly Kirkpatrick Homes woman last week. The suspect, in his late teens, cut the woman's throat slightly with a knife during the abduction attempt. The incident has led to pleas by the Granite City Council for additional security in the housing project.

Deadline Friday for April 3 tornado aid

Persons who suffered losses in the April 3 tornado that swept through parts of Granite City and Pontoon Beach still may get retroactive assistance from the Small Business Administration, but applications must be filed Friday.

Tornado victims must fill out and submit forms that were hand delivered earlier to all but five of the 102 Granite City residents whose property was damaged. The other five forms were mailed to forwarding addresses.

The information on the forms is necessary to prepare an appeal to the SBA seeking reconsideration of an earlier decision denying SBA aid.

Officials said a number of forms sent out have not been returned and that unless all tornado victims meet tomorrow's deadline, the chance of assistance will be lost to them.

Persons who no longer have time to mail the forms may call in the information to the Granite City Civil Defense office at 877-3157. If they prefer to take the information to the office, it is located on the lower floor of the Granite City police station.

Calls may be made until 3:30 p.m. today and Friday from 9 a.m. until 2 p.m.

Anyone who has lost his original form may obtain a new one at the defense office.

Patriotism church theme

Patriotism will be the theme Sunday at the Mount Zion Baptist Church, 21st Street and Benton Avenue.

The Sunday school and worship service will emphasize duty to God and country.

Persons attending the 9:45 a.m. Sunday school will be given an American flag pin.

Special events will take place following the theme of patriotism in both services.

Two charged in disturbance

David Lee Macek, 21, of 2710 State St., was released by Madison police on $100 cash bond after being charged with obstructing a police officer and disorderly conduct. He was arrested at Polish Hall, 826 Greenwood St., Madison, at 1:59 a.m. Sunday, June 21.

Also charged with disorderly conduct and resisting arrest was Rodney Gordon Reed, 27, of 4048 Gaslight Walk.

Reed was released on a notice to appear in court at 9 a.m. Friday, July 10 to answer charges.

Madison police were called to Polish Hall regarding a fight in progress.

On their arrival the fight had broken up, but an unidentified man was lying in the doorway.

As police went to assist the man, Reed allegedly became abusive toward the police and was placed in the squad car.

Macek then allegedly tried to free Reed from the squad car and was placed under arrest.

Acquisitions by medical center called possible

St. Elizabeth Medical Center is in the market for hospital-related acquisitions and has been having increasing success in attracting medical staff members qualified in a wide range of specialties, Granite City Rotarians were told Tuesday.

SEMC Executive Vice-President Ted Eilerman said the 475-bed center (425 acute care and 50 psychiatric) does not seek to compete in such fields as open-heart surgery, treatment of burns, cardiac catheterization and kidney dialysis, all of which fit well with the teaching hospitals in St. Louis.

But SEMC is becoming the Southwestern Illinois regional site of a large number of other specialists, aided by the proximity of St. Louis medical classrooms and by the availability of the Madison Avenue hospital wing that has become the Medical Arts Building, the club was told.

There are 37 physicians in office suites at the building, and six more suites are being created, Eilerman said. His remarks were accompanied by related photographic slides.

At one time considered for demolition, the Medical Arts Building was found to be in outstanding structural condition. This led to the decision to entirely revamp its interior, providing a vast amount of office space within a few feet of the hospital facilities, the speaker related.

Comparing 1970 and 1980, the number of patients admitted has grown from 13,723 to 15,106, with the average daily census rising from 255 to 328. Physicians on the staff have increased from 44 to 78 and employees have grown from 690 persons in 90 types of jobs to 1,250 in 200 occupations.

Yearly expenditures have increased from $6 million ($16,000 a day) to $32 million ($87,000 a day), with 55 percent going to salaries and benefits.

The proportion of Quad-Cityans served has increased from 50 percent in 1970 to 86 percent in 1980.

Chief financial problem was described as the unwillingness of state and federal programs to help pay the full cost of hospital care, putting an extra burden on other patients and on other revenue-generating activities. And a growing proportion of local patients has hospital care financed by governmental aid rather than private insurance, it was noted.

A holding company structure is to be formed, including the not-for-profit medical center and a for-profit management and marketing services firm, Eilerman said.

SEMC is nearing the completion of another major expansion program, one of many carried out over a long period of years to provide the best quality of health care, the club was told.

The medical center is continuing its cost containment program and its charges are among the lowest of all non-tax-supported St. Louis area hospitals, Eilerman said. He explained that SEMC bills include pathology, anaesthesia and radiology, while some hospitals separate such bills.

Not only have many new sections been opened to the public in 1979, 1980 and 1981, but SEMC also has expanded the types of services which it operates or assists, Eilerman said. These include home health care, counseling, clinics, "mobile meals" and rehabilitation therapy.

A new chemical dependency recovery unit for confidential treatment of alcoholism will open July 1, and cardiopulmonary outpatient services will start in October, it was noted.

The speaker was introduced by Robert Harshany. Rotary President George Moore presided.

Perfect attendance recognition awards went to George T. Wilkins Sr., 35 years, Donald Adams, 13 years, Richard Suess, three years, and the Rev. David Maxton, two years.

News notes

The Interstate Commerce Commission on Monday approved takeover of the Illinois Terminal Railroad Co. by the Norfolk and Western Railway Co. It rejected union requests for additional worker protection, and declined to review the purchase price. NW sought to purchase the 420-mile system from the St. Louis area to Springfield, Decatur, Champaign and Peoria to consolidate redundant facilities and operations. About half of the 640 current employees are to be laid off within six months, but NW says all but 20 will be rehired within six years, aided by attrition.

+++

The Edwardsville Historic Preservation Commission decided Monday night to ask the City Council to prevent demolition of the old county jail's sheriff residence and original cellblock.

+++

The first confirmed case of Rocky Mountain spotted fever in Illinois this year has occurred in a 28-year-old Wayne County resident. Nine other suspected cases are awaiting laboratory confirmation. The serious disease is transmitted to humans by ticks which have fed on infected wild animals, such as rabbits, mice, chipmunks or squirrels.

+++

The Illinois Transportation Department will open bids tomorrow for projects proposed throughout the state, with emphasis on repair of winter-damaged roads. Included are .13-mile curve reconstruction, with base course and resurfacing, on Chain of Rocks Road north of the 270-203 interchange at Mitchell; 2.66 miles of resurfacing and shoulder upgrading on I-270 from east of 159 to east of I-55; 1.56 miles of highway lighting from the Mississippi River I-270 bridge to Route Three north of Granite City; .19-mile of resurfacing on eastbound I-70 lanes at 111; traffic control signals at 203 and Harrison Street, Madison, with channelization of the intersection including a concrete base course, widening and resurfacing; and maintenance of the motorist aid call box system for 12 months on I-55 between 270 and 203, on I-70 between 270 and 143, and on I-270 from the state line to 55-70.

+++

The Illinois House approved 89-79 Tuesday a Congressional redistricting bill adding Alton and Godfrey to the local district. But partisan differences may send this task to the courts and state legislative redistricting to a commission.

Happy Group plans events

The Happy Group seniors will sponsor at musical event at 7 p.m. today in the Granite City Township Center, 2060 Delmar Ave. Tickets will be available at the door and the public is invited to attend.

Plans for the event were finalized at last week's meeting of the group, which included a potluck dinner. Thirty-three members attended.

Juanita Crawley, president, conducted the business session and introduced Randall and Linda Irwin, who provided ham for the dinner.

Games were played during the afternoon and prizes were awarded to Pauline Cox, Martin Schulte and Russell Pruitt, among others.

Reservations now may be made for a trip to the Showboat by calling Lucille Pierce at 876-8204. Cost of the trip is $12.50 per person and buses will leave the township center at 11:45 a.m. July 12, it was reported.

The Happy Group will hold its next get-together July 2 at 1:30 p.m.

BANQUET HONORS LABOR STUDENTS

A banquet to honor those who have completed the union counseling course offered by the United Way for members of the Tri-City Trades and Labor Council will be held this evening at the Carpenters' District Hall in Mitchell.

The event is by invitation only. Certificates will be awarded to those completing the course during the program at 7:45 p.m., which follows the 7 p.m. dinner.

CASH IS STOLEN

Harry McClure, 4039 Melrose Ave., told police Tuesday that approximately $440 in cash has been stolen from a wooden box in a bedroom dresser of his home during the last week. He said he discovered at 12:05 a.m. Tuesday that $240 cash was missing from the box. One week earlier, two $100 bills were missing, but he did not report it, because he thought he may have deposited the money in the bank, he said. Police discovered pry marks around a window and said entry could have been gained through that window.

Gymnastics class offered at YMCA

A two-week gymnastics class will begin June 29 at the Tri-City Area YMCA. The class meets Monday, Wednesdays and Fridays from 11:30 a.m. to 12:30 p.m. It is taught by Debbie Olsen and offers instruction in tumbling, parallel bars, balance beam and vault.

For more information, Quad-Cityans may call the YMCA at 876-7200, or visit there at 2001 Edison Ave.

Whitsell quits

(Continued from page 1)

county has broken the promises Whitsell has made to the people. "Now it appears that everything I have promised has been untrue because of the county auditor and the assistant state's attorney," Whitsell said.

He also objected to the county's attempts to use monthly treatment and sewer maintenance fees to make payments to the contractor of the sewers, S.M. Wilson & Co., saying he believes the sewer committee owes it to the people to see that the project is completed in a satisfactory manner before the contractor receives his final payment.

After Whitsell walked out of the meeting, Smith reviewed the current financial status of the sewer district, which is deeply in debt to the county. Whitsell has contended the debt is temporary and will be alleviated when the project is completed and the state releases the final five percent of the grant which was used to build the sewers.

Smith reviewed the county's position at length and said the increase in the monthly fee was necessary to put the district back on a sound financial tract.

There has been strong opposition to the monthly fee increase voiced by many residents of the sewer district, as well as by developers and realtors, who contend the excessive monthly charge for sewer service is making the areas served by the new sanitary sewers less attractive to buyers.

This morning, Whitsell told the Press-Record, "You wouldn't believe the harrassment I have taken this last week over this and I won't be a whipping boy for Pete Fields."

He contended the resignation was "The only thing I could do under the circumstances, because I think what they did is all wrong. It's a ripoff. It should never have been done.

"Really, Pete and Zeke sold that (rate increase) to the board. The board doesn't know better. We never intended to pay the contractor out of the monthly rate. He's paid from the bonds and the state grant money," Whitsell stated.

He said he is afraid the finance committee is taking over the operation of the sewer district and will pay the contractor his final payment before many of the deficiencies in the program are corrected.

"As chairman of the sewer committee, the only job I had was to take the harrassment of the people," Whitsell concluded. He said the reason he attended last night's meeting in person to read his resignation was to personally thank the members of the committee and the employees of the sewer district for the good job they did and the support they gave him.

Four GC residents are nurse graduates

MICHELE SCHMITT

MARY ANN BEQUETTE

ANN MARIE URAM

LESA SMITH

Four Granite City residents completed their education in nurses training at Southern Illinois University at Edwardsville and graduated there in ceremonies conducted on the Mississippi River Festival site. Each received a Bachelor of Science degree.

Michele Schmitt is a graduate of Granite City High School South, and the other three, Mary anne Bequette, Ann Marie Uram and Lesa Gaye Smith were graduated from North High School in 1977.

The local graduates also were members of Sigma Theta Tau, the National Nursing Honor Society.

Capping and pinning exercises were held earlier this month in the Communications Building at SIUE.

Miss Schmitt is the daughter of Mr. and Mrs. Wiliam C. Schmitt, 1808 Poplar St., and Miss Bquette is the daughter of Mr. and Mrs. Warren J. Bequett of Granite City. She currently is employed at Cardinal Glennon Memorial Hospital for Children.

Mrs. Smith's parents, Mr. and Mrs. William L. Jarrard, reside at 2306 Lynch Ave., and she is the wife of Douglas A. Smith, 2724 Harvey Place.

Miss Uram plans to relocate to Fort Collins, Colo., later this summer. She is the daughter of Mr. and Mrs. Raymond G. Uram, 2418 Lynch Ave.

60 marriages are dissolved

Sixty dissolutions of marriage have been approved by the Third Circuit Court in Madison County, affecting Quad-Cityans.

The dissolution orders, with the husbands listed first, are as follows:

Richard K. Tartt of Granite City and Stephania K. Tartt (Hogue) of Madison (married March 27, 1972.

Samuel Theodore Apponey Jr. and Alvena Maria Apponey (Winklmeier), both of Madison (April 9, 1977).

Thomas Perry Eilers of Madison and Vicki Lynn Eilers (Young-Bonk) of Granite City (Sept. 15, 1979).

Larry Dean Webb of Madison and LaDone Alaine Webb (Slaten) of Venice (married in July 1979).

Gerald Wayne Wallace of GC and Connie Faye Wallace (Price) of Madison (Jan. 7, 1981).

Ronald Maurice Bailey and Catherine Bailey (Bramley), both of Pontoon Beach (May 17, 1969).

Donald C. Chesley of GC and Dorothy G. Chesley (Rose) of Edwardsville (Nov. 11, 1961).

James G. Davis of Collinsville and Doris K. Davis (Wood) of GC (Feb. 15, 1969).

John Eugea of Cahokia and Cynthia Eugea of GC (June 22, 1974).

George W. Kachadorian of the New York, N. Y., Fleet Post Office and Leona Opal Kachadorian (Schaefer) of GC (July 25, 1968).

Thomas Mayo of GC and Patricia Mayo (Gilbert) of Pontoon Beach (May 12, 1973).

Thomas Raymond McGowan of GC and Trinidad Lena McGowan (Sias) of Riverside, Calif. (July 7, 1966).

James L. Roe of Edwardsville and Shirley K. Roe (Lykins) of GC (Nov. 6, 1964).

Timothy A. Swigert of GC and Sharon K. Swigert (Koesterer) of Collinsville (Aug. 6, 1977).

Thomas John Dome of Renton, Wash., and Elaine Marie Dome (Castillo) of GC (married July 3, 1980).

James Michael Sellers of GC and Kimberly Lynn Sellers (Kleine) of Collinsville (Oct. 6, 1979).

Gerald Stanley Nizinski of Madison and Mary Constance Nizinski (Yureck) of GC (July 7, 1979).

Ronald Gary Marler and Christine Marie Marler (Birks), both of GC (May 14, 1975).

Allen B. Bradley and Susan K. Bradley (Harley), both of GC (Sept. 15, 1979).

Charles F. Valle of Edwardsville and Janice F. Valle (Edwards) of GC (May 18, 1974).

Jose Alegre Jr. of GC and Sidney Q. Alegre (Quintos) of San Diego, Calif. (Aug. 16, 1977).

Bobby Joe Burks Sr. of GC and Peggy D. Burks (Jordan). They were married July 2, 1967.

Glen C. Dixon of Madison and Karen A. Dixon (Kramer) of GC (Dec. 5, 1980).

Jack Ray Nipper and Carla Sue Nipper (Harbin), the latter of GC (Sept. 14, 1973).

Gerald R. Borger of GC and Georgia Lee Borger (Thomason) of Troy (Aug. 9, 1955).

Thomas Jay Field of Madison and Elizabeth J. Field (Garrison) of Elmendorf Air Force Base, Alaska (Feb. 3, 1979).

John B. Birdsong and Cheryl Birdsong, both of GC (Sept. 29, 1972).

George G. Wolfe and Bernice S. Wolfe (Holden), both of GC (Nov. 2, 1968).

Gary David Jones of GC and Phyllis Lee Jones (Slater) of Edwardsville (April 23, 1971).

Jimmie Roger McClanahand of GC and Debra Jean McClanahand (Roberts) of Tennessee (married April 28, 1978).

Vann Edward Ford of Venice and Gwendolyn Marie Ford (Pouncil) of East St. Louis (Aug. 18, 1976).

Melvin Albert Troy Stroud and Barbara Jean Stroud (Perkins), both of GC (March 16, 1979).

Paul E. St. Cin of GC and Mary E. St. Cin of Alton (Jan. 30, 1954).

Mark Allen Carrico of GC and Glenda Fay Carrico (Karius) of Madison (Jan. 11, 1975).

Thomas White Jr. of Smithboro, Ill., and Robbie Lee White (Atkins) of GC (June 13, 1980).

Troy E. Mohon Jr. and Roselee E. Mohon (Odom), both of GC (Aug. 26, 1963).

Howard L. Mason and Gloria Jo Mason (Grotefendt), both of GC (Oct. 12, 1964).

Ronald LaCicero of GC and Florence R. LaCicero (Roethlisberger) of Collinsville (June 28, 1980).

Steven E. Simpson and Lisa A. Simpson (Drennan), both of GC (May 12, 1978).

Robert G. Anderson and Sharon K. Anderson (Somers), both of Madison (Feb. 11, 1978).

William N. Hawk Sr. and Geraldean M. Hawk (Demas), both of GC (Sept. 16, 1977).

Nicholas Daniel Pickle and Virginia Ardell Pickle (Bost), both of GC (Feb. 20, 1978).

Michael M. Valencia and Janet Lynn Valencia (Hughes), both of GC (Aug. 19, 1979).

Leo William Fever and Lorenda Sue Fever (Aucott), both of GC (Feb. 10, 1962).

Thomas Allen Douglas of Senitobia, Miss., and Mary Douglas (Payton) of GC (Jan. 3, 1975).

Maurice Williams and Sandra J. Williams (Murray), both of Madison (married Feb. 14, 1970).

Richard Wayne Czerniak and Edna Mae Czerniak (Brown), both of Venice (Feb. 14, 1977).

Douglas Eugene Kress of Fairview Heights and Patricia Lois Kress (Rushing) of GC (Jan. 10, 1976).

Albert Janco and Ruth Janco (Jarman), both of GC (Dec. 23, 1976).

Dennis Patrick Hasamear of GC and Toni Lou Hasamear (Gilliam) of Collinsville (March 20, 1969).

Daniel Leroy Boone and Mary Alice Boone (Stoneburner), both of GC (July 29, 1969).

Peter Munoz and Sharon E. Munoz (Chronister), both of GC (Feb. 22, 1973).

Darrell R. Weible and Janis K. Weible (Easter), both of GC (Nov. 2, 1957).

Stephen W. Underwood and Patricia Ann Underwood (Taylor), both of GC (Oct. 7, 1980).

Jerry Lamont Hogue and Frankie Jean Hogue (White), both of GC (July 18, 1980).

Desmond Travis Huddleston of Mitchell and Shirley Rae Huddleston (Carman) of GC (May 26, 1980).

Thomas Melvin Sparrowk and Rose Marie Sparrowk (Alter), both of GC (Aug. 26, 1961).

Dennis Alex Gerzitis and Ann Louise Gerzitis (Tschannen), both of GC (July 29, 1979).

Michael L. Copeland and Deborah L. Copeland (Rea), both of GC (Aug. 20, 1976).

Thomas Kenneth Shepard and Debra Lynn Shepard (Hayes), both of Granite City (married April 18, 1975).

Madison shopping center plans are undergoing change

By LISA LUTZ
of the Press-Record

Specifications for the proposed city-sponsored shopping center in Madison will undergo a slight change, it was learned at the Madison City Council meeting Tuesday night.

Original plans were drawn about four years ago by Update, Inc., based on a lot 90 by 140-feet in size. The city has since acquired more property for the proposed shopping center and different dimensions are needed. A lot 100 by 120-feet in size will be used, it was noted. The preparation of the new plans will cost about $3,300, council member were informed.

The aldermen also approved a bid for soil borings for the shopping center grounds, to assure that it is suitable for a foundation. Woodward and Clyde, a consulting firm, was the low bidder for the sampling of the soil. The firm submitted a bid of $2,000 for doing four or five samples.

City Comptroller Al Hudzik told the council members that if fewer samples are needed, he would negotiate with the consultants and possibly reduce the expense.

The council also approved utility pole use agreements with Illinois Power Co. for the hanging of lines for the city's cable television network, which will include fire and medical emergency alarms. The city will pay $5.50 per pole each calendar year.

Illinois Bell Telephone Co. also agreed to allow the city to use poles and land easements for communication purposes only.

A combined cost of $15,466 will be charged to the city by the telephone and power companies for "make ready" work for the hanging of the cables.

Council members granted permission for Mayor Mike Sasyk and Hudzik to sign and negotiate a contract with the two companies. This is a further step in completing the cable television project in Madison.

A petition by the city to rezone the property on the corner of Third Street and Madison Avenue for the shopping center will be placed before the zoning board, council members agreed. The property must be rezoned to a B-2 (business) status. A public hearing for the rezoning will be required.

The monthly police report for May was presented to the council members by Chief of Police Donald Bridick. It showed that overall crime in Madison has decreased 33 percent, compared to last year. Alderman Donald Gushleff commended the police department for its efforts in this reduction of crime.

Policy enforced on graduation of class

Customary procedures were used this spring in conducting high school commencement programs, Granite City school officials said this week.

One of the GCHS North students was not allowed to participate directly in the senior class graduation May 28 because he declined instructions to participate in a May 27 pre-graduation practice, authorities said.

However, the student was present as a band member. There was general recognition of students' accomplishments, but no individual, verbal announcement of his name, it was related.

Those not taking part directly in the commencement did not wear caps and gowns and did not publicly receive diplomas.

All parties agree that the honor student had unusual achievements during his schooling here and that he has a bright future, including attendance at the U. S. Air Force Academy.

The family contends that an exception to the attendance rule should have been made, since during the portion of the practice missed the young man was fulfilling an obligation to be at his place of employment. School officials say the attendance rule must remain mandatory.

A public relations newsletter distributed by the school system near the close of the 1980-81 year includes a photograph of the student operating a micro-computer. The heading of the article is "Micro-computers turn on gifted students."

The article related that the student had become adept in writing his own programs on a micro-computer purchased by the gifted program. It said he "personifies the pride we take in our human product."

His senior recognition day awards included outstanding musicianship, a state scholastic merit certificate, attainment of a scholastic average of "five points or above," a writing merit award and mathematics recognition.

It is being contended that the student was treated unfairly, in that waivers were granted to other students who missed part of the practice.

School officials say that, at the time he left the practice, the student was aware that leaving would result in forfeiting the right to participate, but that he persisted in his decision and left without permission.

The penalty did not otherwise alter his status as a member of the graduating class or his standing as a graduate of the school.

The student viewed it as a choice between practicing shaking hands while accepting a diploma, or fulfilling his role as manager of a store which provided funds for his family. He said he tried unsuccessfully to obtain a replacement for himself at the store.

Officials said two students who were late were required to apologize, and also promised to make up the time they were absent, while the computer student arrived late, left early and declined to apologize.

There is disagreement between the school and the student over whether the school offered an opportunity to have the senior class vote on whether he could participate in the ceremony. Seniors did vote on the other two students, who were allowed to participate.

At subsequent opportunities to "make amends" in time to participate in the ceremony, the student declined to do so, it is asserted.

The school said other seniors requested permission to miss the practice in order to work, and were not allowed to be absent, in accord with a long-standing policy.

Arrest 3 at trailer court

A series of incidents in and near the Shelton Trailer Court, 2301 Nameoki Road, starting at 11:15 p.m. Tuesday, resulted in the arrest of three persons, each booked on two charges.

Police went to a mobile home at that address in response to a report made by Joyce Malloy, Trailer 4, who alleged seeing a youth smash a window on her 1981 Opal sedan with a concrete block.

The vandal was described as young blond-haired male who had gone into Trailer 12, occupied by Pamela K. Wallace, following the incident.

Arrested and charged with criminal damage to property was Danny J. McCullough, 17, of 2007 Sixth St., Madison.

He was released to his mother on notice to appear for a hearing.

A short time later, Mrs. Malloy called police again, alleging a man had flourished a knife, threatening her.

Officers were unable to locate the man, but at 12:39 a.m. Wednesday, they returned to the same location in response to a disturbance taking place and arrested David E. Dickens, 39, of St. Louis, charging him with aggravated assault.

The third call for police came from a woman motorist who reported someone had thrown a bottle at her car as she was traveling south on Ridgedale, near East 23rd Street.

She said a man ran from the trailer court and threw the bottle at her auto and yelled obscenities. Six young children were in the vehicle at the time of the incident, the driver said.

Dickens was identified by the motorist as the person who allegedly threw the bottle and was arrested on a state charge of disorderly conduct and the aggravated assault charge from the earlier incident.

Meanwhile, Miss Wallace and McCullough, who had returned to the trailer court despite being warned not to go back there when released from custody earlier, allegedly began creating a disturbance.

Miss Wallace, 17, was advised to return to her trailer, but allegedly continued to use obscene language and cursed the officers.

She was arrested and booked on a state charge of disorderly conduct and a curfew violation and was released at 1:40 a.m. Wednesday on payment of a $70 cash bond.

McCullough was rearrested and a state charge of disorderly conduct was filed. He was released to his mother again at 1:32 a.m. Wednesday on payment of a $40 cash bond.

Dickens still was in custody at 12 noon Wednesday.

ARREST GC YOUTH ON DISORDERLY CHARGE

A 15-year-old Granite City youth was arrested and charged with disorderly conduct at 7:40 p.m. Tuesday, after it was alleged he exposed himself to a woman.

The woman said the youth, dressed only in red shorts without a shirt and shoes, pulled down the shorts outside Mr. B's, 3330 Madison Ave.

The youth was located in that vicinity and was arrested. He was released to his father on notice to appear for a hearing.

CONDUCT ALLEGATION

John E. Arbogast, 26, of the 2200 block of Cleveland Boulevard, a former Manpower dispatcher for the Granite City Police Department, was arrested at 2:30 p.m. Monday and was charged with disorderly conduct. A woman alleged that Arbogast was in a car on the parking lot of Kroger Food Store at 4:05 p.m. Saturday and exposed himself when she passed by.

SEMC to open alcohol center

St. Elizabeth Medical Center in Granite City, will open its newest facility, Talbot Hall, a chemical dependency unit, on July 6.

The 20-bed unit provides hospital-based detoxification and treatment of persons suffering from alcoholism or dependency on other mood-altering drugs. The unit is patterned after the Hazelden Foundation Rehabilitation Center in Minnesota, internationally recognized for its expertise and effectiveness in the treatment of chemical dependency.

Because it is known that dependence on alcohol or mood-altering drugs is an illness, not a crime, treatment is not a punishment. The days when people were thrown into the "drunk tank" to "dry out" are over. No one has to have convulsions, pain, hallucinations or risk death to overcome chemical dependence, a hospital spokesman said. Moderen detoxification or "drying out" is safe, comfortable and humane, supervised by skilled medical personnel, a spokesman said.

Talbot staff members have specialized training in the treatment of chemical dependency, with counselors receiving Hazelden training prior to their work at Talbot.

Because the illness is complex, treatment involves, a chaplain, psychologist, recreation therapist and chemical dependency counselors. Each member of the team brings their expertise to rehabilitation planning, integrating social, emotional, physical and spiritual factors into an individualized treatment plan for each patient, it was noted.

In the group setting, team members act as facilitators for peer counseling, as patients help themselves by helping each other. They develop relationships, help each other accept the reality of their illness and support each other's efforts to overcome the disease, it was said.

Program Director Paul Smith received his Bachelor of Arts degree from Wheaton College, Wheaton, Ill., studied at Gordon Conwell School of Theology in Beverly, Mass., and received his Master's of Divinity from Princeton Theological Seminary in Princeton, N.J.

After 20 years in the ministry, he studied clinical pastoral education at Abbott North-West Hospital. He received further training at the Hazelden Foundation Rehabilitation Center in Minnesota, where he served as a staff chaplain.

Smith was clinical supervisor of the chemical dependency unit at Mercy Hospital in Council Bluff, Iowa. Later, he became director of treatment at Edgehill-Newport, a 160 bed treatment center in Newport, R.I.

Further information about the Talbot Hall rehabilitation program may be obtained by calling (618) 798-3069.

Charge child was beaten

The mother of a 4-year-old Granite City girl alleged Larry J. Rutter, 24, of 2923 Buxton Ave., had whipped the child with a belt while she was being cared for by Rutter's wife at their home. The incident reportedly occurred Monday and the mother filed the report with police Tuesday.

In connection with the report, Rutter was booked on a state charge of battery while still in custody in the Granite City jail on a previously filed unrelated charge.

The child's mother said Rutter's wife, Rhonda, had agreed to care for her daughter when she went into the hospital Saturday, June 20.

The child had been whipped with a belt for wetting the bed, the mother told police.

An officer reported the girl had visible "welts and bruises" and photographs were taken.

Rutter had been arrested at 4:10 p.m. Monday on a felony warrant, alleging theft, and had appeared before a judge at 10:30 a.m. Tuesday. Bond was set at $2,002 and he was returned to jail pending transfer to Madison County Jail in Edwardsville.

He was returned to court at 3:10 p.m. Tuesday on the charge of battery and an additional $102 cash bond was added to the original amount.

Pontoon Lions awards dinner Monday night

The Pontoon Beach Lions Club will honor its sixth annual citizen or citizens of the year during the club's annual installation of officers and community awards dinner Monday at the Lions Den II, 3901 Lake Drive, Pontoon Beach.

The annual meeting is the club's largest community event and honors all of the village's departments as well as organizations which aid the village.

In addition to the citizen or citizens of the year, the club will announce a Lion of the year and present him with a plaque.

New officers will be installed by Lion District Governor Jim Fenton of the Carlinville Lions Club, athletic director of Carlinville High School.

Bob Barton will be installed as president, replacing David Schermer, who will give his farewell address during the meeting.

Other officers to be installed are Frank L. Cramer, vice-president; Bobby J. Durbin, second vice-president; Michael J. Przygoda, third vice-president; Donald D. Patrick, executive secretary-treasurer; Phillip W. Vaughn, lion tamer, and Walter R. Morgan, tail twister.

Directors to be installed for one-year terms are Vince Thorpe and Robert D. Megyese and directors to be installed for two-year terms are George H. Goodwin and Jason G. Kieffer.

The club plans to give gifts to The Pontoon Beach Coordinated Youth Community Service Center, the Nameoki Township senior citizens' fund, the Tri-Cities Chapter of the American Red Cross, the Cahokia Mound Council of the Boy Scouts of America, the Tri-Cities Area YMCA and Hospice of Madison County.

Awards also will be presented to a representative of each the Long Lake Volunteer Fire Department, the department's Junior Firemen; the village police department, the village board and the Lioness Club, as well as the citizen of the year and the Lionof the year.

Tickets to the event are $7 a person, but are by invitation, due to the limited seating. A hospitality hour will begin at 6:30 p.m., followed by dinner at 7 p.m.

COMMISSIONED. David P. Hillis, right, of Granite City, receives his second lieutenant's commission, from Major Bill Gibson, ROTC instructor at Evangel College, Springfield, Mo. He was commissioned as a transportation officer.

Organ Pedalers entertained

Henry Coleman, grand pedaler, opened the June meeting of the AOAI Organ Pedalers, held at 2100 Cleveland Blvd., where it was decided that the meetings will start half an hour earlier beginning with the July meeting.

The next meeting will be held July 20 with refreshments at 7 and business meeting at 7:30 p.m.

Eight volunteers will play at the Township Hall for the Happy Group Senior Citizens on June 24 at 7 p.m. The volunteers are Dorothy Alsop, Betty Applegate, Carolyn Belling, Helen Bowman, Liz Hughes, Diane Mason, Burel Schmisseur and Helen Testerman. Betty Applegate volunteered to make a banner to go on back of the organ with AOAI Organ Pedalers on it.

Mary Metzger, of Our Lady of the Snows, and aunt of the guest artist, invited the club to play for them. This will be at a later date.

Burel Schmisseur, sponsor-advisor, introduced Bob Metzger, of St. Louis, and he played requests on the organ for a couple of hours. Metzger kept the group laughing with his jokes and wilticisms. He has been playing since childhood and is a top-notch entertainer, in his own right. Jeanan Dorsch, librarian, handed out I Love You Truly and You Tell Me Your Dream.

Hors d' houvres, punch and coffee were served to Dorothy Alsop, Henry Coleman, Helen Testerman, Jeanan Dorsch, Fern and Harvey House, Jeanette Pierce, Elizabeth Novacich, Glen and Betty Applegate, Irvin Slate Sr., Irene Dawes, Diane Mason, Burel Schmisseur, Carolyn Belling, Bob Metzger, guest artist and his aunt Mary Metzger; Mrs. Robins, of our Lady of Snows; Judy Whitt and Eric Smith, guests.

Mayor freezes expenses

Telling City Council members that Granite City is faced with a financial dilemma that "we can solve," Mayor Paul Schuler, Tuesday night presented council members a prepared statement in which he recommended a freeze on expenditures, a cutback in employees and preparations to borrow money.

In his statement, the mayor said:

Granite City is now facing a financial crisis that is the result of the nationwide recession and inflation.

As a result of:

1. Loss of sales tax revenue because of lower spending.
2. Loss of motor fuel tax funds because of less gasoline purchases.
3. Reduction in property tax because of House Bill 1790 (which resulted in over 300,000 in lost revenue).
4. Increase in municipal employees salaries.
5. Increase in all fixed costs and
6. A delay of two months in collecting taxes on the county level.

We now need to borrow one million dollars and to also make provisions that the crisis is solved for the future. I, as mayor, am instituting a freeze on all city expenses as of now, and I recommend that the council consider the following recommendations:

1. Passage of ordinance to authorize anticipation notes.
2. Budget federal revenue sharing as soon as possible to meet June 30 and July payroll.
3. Breakdown forecast into 15-day segments for next three months.
4. Review of long term revenue projection (five years), cut ovetime-hiring freeze, seminars, unnecessary expenditures, etc.
5. Hire a comptroller-responsible to the City Council for accounting and financial reporting.
6. Sewage Treatment Plant review.
7. The imposition of a utility tax-either on industrial and commercial users or on all users— the rate to be determined.
8. I also reluctantly recommend the council to consider an across the board reduction in city salaries.
9. Increase in real property taxes.

We have faced problems in the past and together we have solved them and together we can solve these.

GC student receives lieutenant's bars

A Granite City student has received his U.S. Army lieutenant's bars after completing his ROTC training.

He is David P. Hillis, son of Mr. and Mrs. Paul Hillis, 2457 Illinois Ave.

A 1975 graduate of Granite City South High School, Hillis is majoring in Biblical studies and psychology at Evangel College, Springfield, Mo.

Second Lt. Hillis had served in the Army for four years and as a chaplain's assistant before going to Evangel. He achieved rank of cadet lieutenant colonel as the second ranking student in the Evangel-Southwest Missouri State University corps of cadets.

He received his commission as a transportation officer in the Missouri National Guard. Later he hopes to become an Army chaplain.

At the commissioning ceremony Maj. Bill Gibson, ROTC instructor at Evangel, commented, "In addition to all the work and dedication required of students, these have also completed requirements to be commissioned as lieutenants in the U.S. Army. While other students rested from their labor, these often rose at 6 a.m. to run in prepration for airborne or air assault training or to be at drill each Friday at 6:30 a.m.

"They endured the 100+ degree heat at Fort Riley, Kansas to learn tactics and leadership for six weeks of their summer. And finally they have volunteered to become a part of their nation's defense force."

Drainage heated issue at Nameoki

By MARK RESMANN

Angry residents from the area surrounding two holding ponds attended Monday night's Nameoki Township meeting to object to steps taken by the township to maintain the ponds, control mosquitoes and solve drainage problems that hamper the area.

One Stratford Lane resident said he had a body of water behind his house 1 foot deep and 22 feet in diameter.

Highway Commissioner Frank Mehelic said it would have been taken care of last week but rains postponed the work. "It will be backfilled with sand as soon as it gets dry enough," Mehelic said.

Another citizen stood up and said filling the hole would only make things worse. He added that much more had to be done to solve the problem.

A woman, who declined to give her name, said the problem should have been taken care of in 1977 but never was.

"I just can't take it anymore," she said. "The mosquitoes are so bad I can't even let my kids play in the back yard."

Mehelic repeatedly said, "It'll be taken care of."

That prompted Maryville Road resident Carl Focht to say, "It's the same old song. I had a problem six months ago and it never did get taken care of.

"You can find time to pump out your wheat field but you never have time to take care of the township," he said.

"I pay twice as much as you do in taxes," Mehelic said in defense. "If you're gonna get on my back let me get on yours," he said in a raised voice.

Briggs then stopped the argument saying nothing was being accomplished.

Trustee Joe Garcia said in Mehelic's defense that he, along with Mehelic and Mehelic's son, had been out all day Sunday opening up flood gates to prevent the township from flooding.

"That's what we pay you for," replied one resident.

Mehelic later told The Press-Record that he wasn't draining his field but a drainage ditch that runs through his field.

Trustee Helen Hawkins said a program should definitely be started to take care of the drainage and mosquito problems in the township.

"There are plans on the drawing board," Briggs said. "But they'll be off the drawing board soon," he added.

SIUE magazine wins award

"Sou'wester," a literary magazine of Southern Illinois Univesity at Edwardsville, has received an Illinois Arts Council Literary Award for fiction.

The award-winning story, "Man-Who-Looks-Like-Me," was written by John Dagnais. A professor of Latin and librarian at the University of Illinois, Dagnais has published fiction in the "Texas Quarterly," "Fiction Magazine" and "Denver Quarterly," as well as "Sou'wester." He is currently working on translations of Catalan poetry.

"Man-Who-Looks-Like-Me" was published in the Spring 1980 issue of the literary magazine. Lloyd Kropp, associate professor of English at the University, edited the edition in which the story appeared.

PROBATION ORDERED; LOCATE CASH, CHECK

William Amos Gholson, 25, St. Louis, for a Feb. 13 felony theft in Madison, has been placed on two-year probation by Circuit Judge A. A. Matoesian.

Cash totaling $190 and a check were taken from a cash register at Automotive Safety Service, 700 Madison Ave., while the owner was waiting on another individual. Police were alerted and halted Gholson's auto in the 900 block of Madison Avenue. The money and check were recovered from a woman in the car.

Sidewalk sales start in area

Areawide sidewalk sales got under way in the Quad-City area today and will continue through Saturday, June 27.

The sales are being conducted under plans made by the Quad-City Merchants Committee of the Tri-Cities Area Chamber of Commerce.

The theme of the sales is "Western Days" and all merchants and employees were urged to wear western dress for the occasion.

Bob Glik of Glik's Department Stores is chairman of the event. Information may be obtained by calling 876-6717.

CREWS LIQUOR IT'S STILL QUICKER!

New GC school officers

THOMAS MIOFSKY
GC School President

DONALD STUCKE
Secretary of Board

Renew school fund levy

An annual resolution authorizing a levy to alter or reconstruct school buildings was passed by the Madison Board of Education last week.

Some of the schools may have to be altered to comply with existing fire codes.

The five cent levy on each $100 assessed valuation must be renewed each year.

The levy is not new and has been on the school tax bill for several years.

The money may be used on improving certain areas of building to become more fuel efficient and safe from fire.

The school district receives between $10,000 and $20,000 a year; however, this does not come close to what is spent on the five buildings, according to a board spokesman.

As an example it was noted that when the board replaced the Harris school boiler it alone cost $8,000.

The money may also be used for any items that will make the building more fuel efficient, such as new thermostats, windows or caulking or insulation.

POPE'S VISIT

On May 2, 1980, Pope John Paul II began an 11-day visit to Zaire, Congo, Kenya, Ghana, Upper Volta and Ivory Coast.

Pump station at Depot 'explodes'; cripples plant

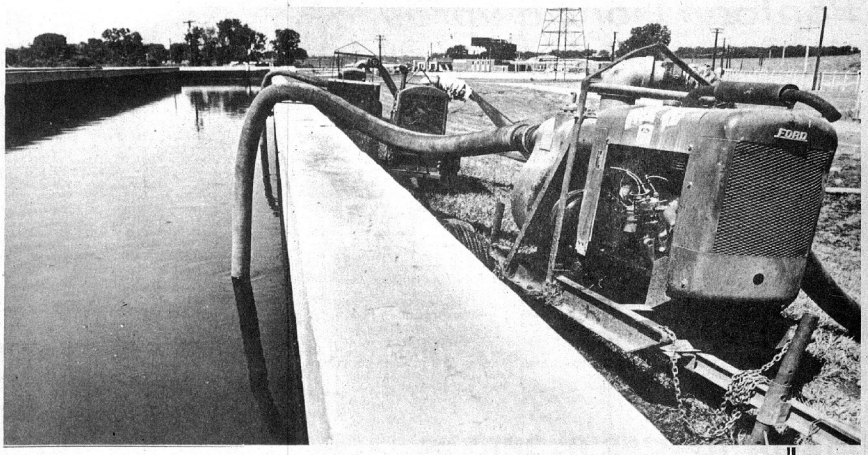

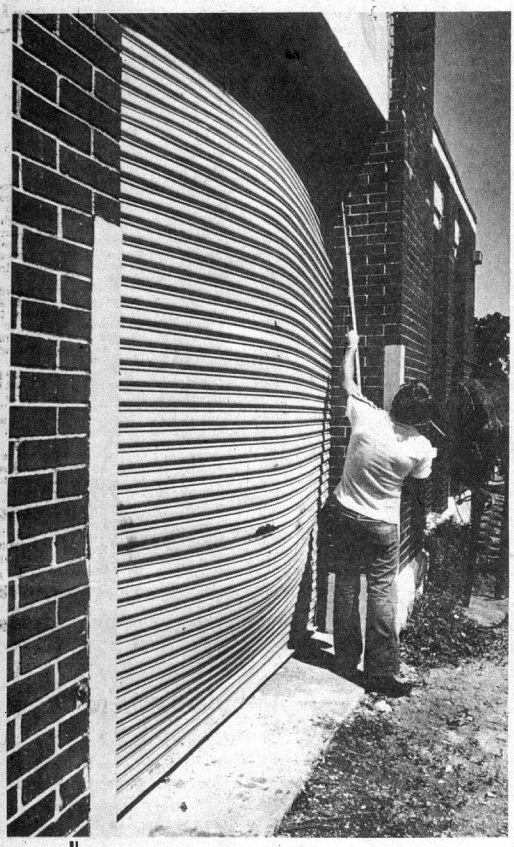

EMERGENCY SITUATION. When the "deep hole" pump station at the Granite City Army Installation malfunctioned and "exploded" Monday afternoon, emergency steps were immediately taken by the installation personnel in cooperation with the city's fire and police departments to alleviate possible flooding of the Army installation and areas of the city and the contamination of the city's water supply. The city's wastewater treatment plant is totally dependent upon the Army-operated station to pump treated water into the Mississippi River when the river stage reaches 22 feet or higher. Clockwise from top right: three 6,000 gallons-per-minute pumps are used to lower the level of sewage which was being diverted to the 6,000,000-gallon stormwater treatment tank; emergency pumping operation is inspected by Lt. Col. Chester Tutor and officials of the Illinois Environmental Protection Agency; a clock in the crippled pump station still shows the time the malfunction occurred. At left are some of the 63 windows which were blown out by the tremendous force; Lt. Col. Tutor, second from left, briefs IEPA officials, Nick Mahlandt, left, an environmental protection engineer, and Robert Schleuger, second from right, regional manager. At right is Monroe Brewer, city engineer; a maintenance worker measures a large, roll up type overhead door which was bowed outward by the extreme pressure of thousands of gallons of water which ripped a steel plate from its foundation and flooded the building. City police aided installation security officers in setting up a command post used to handle the numerous radio messages connected with the emergency. Granite City Fire Department personnel coordinated pumping operations with the Army installation fire department and were on the scene through Tuesday morning.

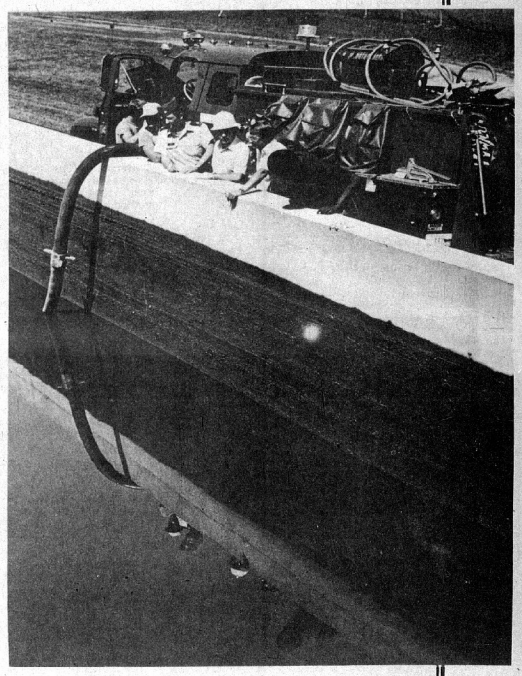

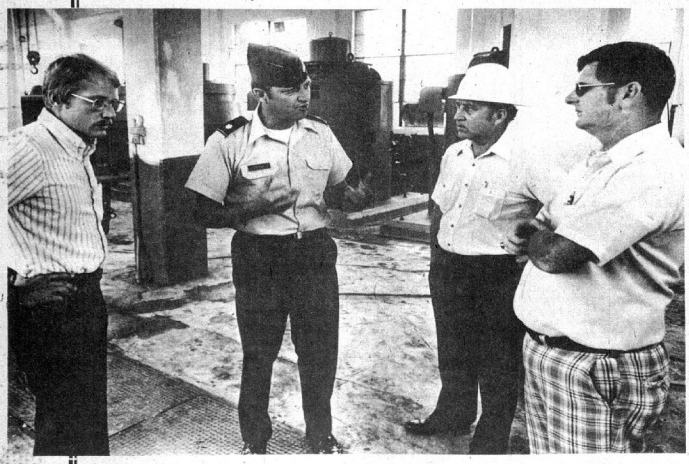

Press-Record Photos by Pat Foley

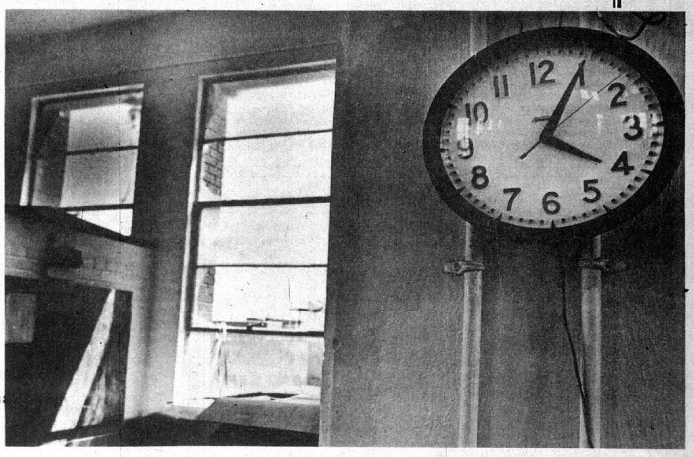

Triplets take it out on Trenton 8-4

By TERRY MACKIN
of the Press-Record

TRENTON — Randy Cann stood next to the Triplet bench and stuffed his glove and spikes into a gymbag. His long-sleeved undershirt was drenched with sweat and his face was red from the heat. But as he looked up, he smiled broadly.

And he had good reason to.

After a tough district loss to Alton Tuesday, the Triplets had just put another notch in the victory column, defeating Trenton 8-4 in a non-district contest here Wednesday. And it was Cann's neat, six-hit pitching that paved the way for the Triplets.

"My arm felt stronger as the game went along, but by the seventh, it was just kind of hanging in there," Cann said. "I guess the rest really helped me."

Cann, now 2-1, had not pitched in a week and a half, only because Manager Eldon Warfield feels that he is more effective after resting.

"We have been bringing Randy along slowly, but I think he will be throwing alot more for us. This was his strong outing in a row," Warfield said.

But Cann was not the only hero in Werdnesday night's victory. Second-baseman Danny Patterson had three hits, including three RBI and catcher Daren Depew had two doubles, along with several excellent chest-stops behind the plate. But the game was still nothing for the Triplets to boast about.

After two tightly pitched innings by Cann and Trenton's Tom Kloechner (who was a teammate of Warfield's at St. Louis University last season), the Triplets struck gold in the third. Depew led off with a double to the right field fence. After designated hitter John Linhart flew out, Depew advanced to third on a wild pitch. He then scored when shortstop Kevin Sykes missed a bunt on an attempted suicide squeeze, thanks to Trenton catcher Frank Colston, who threw the ball into left field. After Sykes struck out, John Vrenick walked, and then scored on a long double by Danny Patterson. Patterson was then gunned down trying to steal third.

But it didn't take Trenton long to come back. With two outs in the third inning, Doug Billhartz reached on an error and then stole second. Dennis Rakers then singled, scoring Billhartz. Catcher Frank Colston then walked, and both then scored on a two-out single by first-baseman Doug Huegen. Trenton led 3-2.

But the Triplets did not lay down and die. Centerfielder Bob Ford led off the fourth with a triple, and then scored on a passed ball. After Rick Daily walked, Ricky Buer singled to right field. Ford was then thrown out trying to steal third, with Buer going to second on the play. First baseman Joe Schnefke then singled sharply to left, putting the Triplets on top to stay, 4-3.

The Triplets scored twice in the fifth on a bloop single by Kevin Sykes and a walk to John Vrenick. A passed ball moved the runners to second and third, and both then scored on a line-drive single to left by Patterson. They then scored two more runs in the sixth, securing the well-earned victory for Cann.

And even though the victory got the Triplets back on the winning track, Warfield was not all that pleased with the effort.

"We still had six errors, which is making us play twice as hard as the other team. But the guys have been pressing lately. They're making errors, and their confidence is a little shaky," Warfield said.

But the young manager did find some bright spots in the Triplet victory.

(Continued on Page 13)

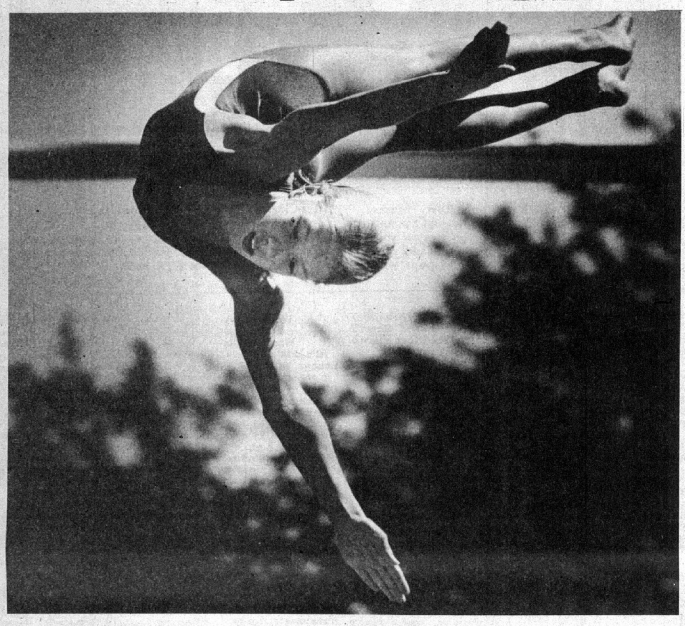

WENDY KNOLLMAN of the Granite City Paddlers diving team floats gracefully through the air Tuesday night during her team's victory over Sunset Hills in Edwardsville. Knollman took first place in the 10 and under girls division. Paddlers divers defeated Sunset Hills 37-29.

(Press-Record Photo by Ed Sede)

Paddlers' success strictly a team effort

By TERRY MACKIN
of the Press-Record

Paddlers win first —Scoreboard

EDWARDSVILLE — Celeste Sonnenberg is a very humble person. And it has to be hard. Real hard.

In her first year as coach of Paddlers swim team, she captured what most coaches only dream of — an undefeated season. Paddlers also won the S.W.I.S.A. conference championship, a trophy that hadn't rested in Granite City for over 13 years, and only twice in 25 years.

But Sonnenberg refuses to take any credit for the sudden turnaround of the Paddlers swim program. She credits her assistant coach, Ann Peters, and the cooperation of parents. She also cites off-season swimming as a major factor. Anything but herself.

"We have a great group of kids who work real hard, and now they have something to be proud of. They want to keep their names at the top. I'm just there to push them when they need it," Sonnenberg said.

And she believes that the pride captured from last year will carry into this year's Paddlers effort.

"Most of the kids swam all winter at the YMCAs in Edwardsville and Granite City, and they are becoming more interested every day. The attitudes have been great. And we have everybody back from last year."

Leading the way for the defending champs are John Amish in the boys age 11 — 12 division, and Patty Martin in the girls 11 — 12 divison,; eight — year olds Billy McCormick and Ginny Baker; Kelly Reid in the girl's age 9 — 10 division; Laura Jeness in the girl's age 15 division; and Cindy Stroehide in the girls age 14 — 15 division.

Sonnenberg, in her second season as Paddlers coach, feels that the teams to beat this year are Gaslight of Collinsville and Summer Sport of Alton, and realizes that it will be very difficult to match last year's dream season.

"We realize that it will be very hard to repeat. Even though we are positive, I just don't trust anyone in the league. It is just hard to tell who is going to pick up who," she said.

"These kids can be as good as they want to be. I just hope to make them realize just how good they can be."

So as the Paddlers swim program continues to improve, coach Celeste Sonnenberg refuses to take any ofthe credit. Sometimes, it just has to be hard to be humble.

Divers strong despite lack of numbers

EDWARDSVILLE — WANTED: Males. Age 18 and under. Interested in beating the summer heat. No experience necessary. We will train.

Paddlers diving coach Gail McCormick is confident in this years diving team. She just wishes that she had more bodies to work with.

"We do not have near as much depth this year as last year. Some kids just decided not to go out and others only had summer memberships last year. But all of the ones we do have out are pretty good," said the dark-tanned McCormick, smiling.

One may find it hard to comprehend how McCormick can smile when looking at the Paddlers roster. Of the five boys on the team, three are beginners.

But McCormick realizes that she just has to make the best of what she has.

"Last year, we were second in the conference, and most of our older girls in the 15 — 18 age group have returned. So I'm very optimistic about the season." Gas Light of Collinsville won the S.W.I.S.A. conference championship last season.

The top female returners to this year's edition of Paddlers diving are Lisa Lilley in the 15 — 17 age division and Cathy Zeugin in the 13 — 14 age division. Michael McCormick and Timmy Voyles, both in the age 11 — 12 division, are the top boys returning to the squad.

"The kids have been working real hard. We practice five days a week, Monday through Friday, and their attitudes have been great," McCormick said.

McCormick predicts Gas Light of Collinsville and Mon Clair of Edwardsville as the teams to beat this year. She would like to pick her Paddlers as one of the top teams, but first she'd like to see more bodies at the next practice.

"Anybody who is still interested is more than welcome to come out for the team. Next week, I'll be giving strictly diving lessons at the pool. We are hoping for a strong response."

And who knows, maybe in a couple of weeks, McCormick will have more than five boys on her diving team. Then she'll have a reason to smile.

— TERRY MACKIN

Defense rests as Alton dumps Tri-City

By PETE HAYES
Sports Editor
of the Press-Record

GRANITE CITY — Tri-City American Legion manager Eldon Warfield might be shopping for a new baseball cap soon. If he throws and stomps on the one he has much more, there won't be anything left of it.

Warfield did more than his share of cap-stomping here Tuesday night in his team's 8-4 extra-inning loss to District 22 North Division rival Alton. His Triplets committed Five errors. And each time, Warfield threw his cap a little harder.

"You just can't give away as many runs as we did tonight and still hope to win the game," said Warfield. "We're an on and off team. We were off tonight."

The loss dropped Tri-City a game and a half behind first place Alton and into a virtual tie for second with Collinsville. A victory would have put the Triplets back on top all alone.

"A loss in a game like this isn't the end of the world," said Warfield. "I imagine the team that wins the division will have four or five losses."

Despite the poor defense by Tri-City, the Triplets were still in the game. In fact, they had a chance to win it in the seventh and in the eighth but fell just short.

The seventh inning rally by the Triplets produced the two game-tying runs they needed. Designated hitter John Linhart led off with a walk and Jeff Puryear went in as a pinch-runner. Another walk to shortstop Kevin Sykes brought in Alton reliever Ned Schulz in for starter Gordon Green. Tri-City third baseman John Vrenick sacrificed the runners over to second and third. After second baseman Dan Patterson struck out, a passed ball allowed Puryear to race home and Sykes to move to third. A walk to centerfielder Bob Ford preceeded Rick Daily's game-tying single. A walk to Joe Schnefke loaded the bases with two out, but leftfielder Rick Buer grounded out to second base to end the inning with the winning run on third.

"I was happy to see that we could come back," said Warfield. "It's good that a team can come back and tie the score when we're playing badly."

Tri-City dug its own grave early. "I don't know if this team doesn't knwo how to handle the pressure or what," said Warfield. "They sure didn't look like ti tonight."

Alton grabbed a 1-0 in the top of the second inning on a basehit and two errors — one by starting pitcher Kevin Cripps and one by Sykes (one of three he committed in the game).

Alton's second run came in the fourth when third baseman Darin Jones hit a solo homerun that just cleared the leftfield fence over Buer's outstretched glove.

The Triplets got the two runs back in the bottom of the fourth. Patterson led off with a double and was sacrificed to third by Ford. Daily then singled him home. First baseman George Jarvis reached base when Alton shortstop Ross Brakeville bobbled a ground ball. Daily went to second. When Buer reached base on a fielders choice, the bases were loaded. Green threw a wild pitch, allowing Daily to trot home.

"We came back twice," said Warfield. "But we shouldn't have had to either time."

A single run by Alton in the fifth and another in the sixth set up the game-tying

(Continued on Page 13)

Dirt racers to be here

GRANITE CITY — The National Dirt Racing Association (NDRA) late model stock cars will run tomorrow night and Saturday night on the half-mile clay track at the Tri-City Speedway.

On Friday nights' schedule there will be qualifying with the fastest three qualifyers going into the main on Saturday night. The remaining cars will run six twenty-lap heat races with the first three cars in each heat race, will advance into Saturday nights main, making up a twenty-one car field. Qualifying will begin at 7.

On Saturday night a 50-lap consolation race will be run at 8 p.m. The first three cars out of the consolation race will be added to the 21 car field that has already qualified.

Immediately following the consolation race the NDRA Schlitz Pro-National 100-lap feature will begin. The winner will receive $5,000.00 for his win in the 100-lap feature. Total purse for the two day affair will be $30,000.00.

Last year's winner Rodney Combs of Lost Creek, W. Va., is expected to be on hand to defend his title. Along with Combs will be team drivers of Larry Moore of Ocala, Fla., and Buck Simmons of Baldwin, Ga., who will drive identical Camaros. Jerry Inmon of Bruce, Miss., will be driving a Corvette, will also be on hand along with St. Louis drivers such as Kenny Schrader, Kevin Gundaker and Gary Potter, and NDRA regular Freddy Smith of Kings Mountain, N.C.

scoreboard

baseball

WEDNESDAY, June 24
AMERICAN LEGION
GRANITE CITY 8,
TRENTON 4

GRC	002	222	0-	8	11 6
WTL	003	000	1-	4	6 2

WP- Randy Cann, Lp- Tom Kloechner; 2B- DePew (GC).

TUESDAY, June 23
AMERICAN LEGION
ALTON 8,
GRANITE CITY 4

ALT	010	111	004-	8	7 4
GRC	000	200	200-	4	6 5

WP- Schulz, LP- Burton; HR- Darin Jones (A)

BELLEVILLE 13,
FREEBURG 2

BVL	130	050	4-	13	7 0
FBG	101	000	0-	2	7 2

WP- Siebenberger, LP- Closson; 2B- Bruckner (B).

TRENTON 7,
MT. VERNON 3

MTV	100	010	002-	3	6 2
TRN	122	002	00X-	7	11 1

..WP- Gudinas, LP- Fulkerson.

CARBONDALE 8,
EAST ALTON 0

EAL	000	000	0-	0	4 2
CBD	031	202	X-	8	9 1

WP- Honey, LP- Dorsey.

CAHOKIA 2,
O'FALLON 1

CAH	001	000	1-	2	7 2
OFL	000	010	0-	1	5 2

WP- Tenholder, Lp- Smith.

MONDAY, June 22
AMERICAN LEGION
ALTON 4,
CAHOKIA 3

ALT	002	020	0-	4	7 1
CAH	000	102	0-	3	5 0

WP- Bergesch, LP- Stanberry. 3B- Brakeville (A); 2B- Jones (A), Sweeny (C).

FREEBURG 2,
HIGHLAND 0

FBG	000	002	0-	2	7 0
HLD	000	000	0-	0	1 2

WP- Carpenter, LP- Fenton; 2B- Mense (F).

E.ST.LOUIS 3,
NASHVILLE 0

NAS	000	000	0-	0	2 2
ESL	000	300	x-	3	4 1

WP- Holley, LP- Brommeier.

OTHER SCORE
Carlyle 3, Vandalia 2

SCHEDULE
TODAY, June 25
AMERICAN LEGION
GRANITE CITY at Bethalto, 6 p.m.
Highland at Alton, 6 p.m.
Edwardsville at Collinsville, 8 p.m.
Belleville at O'Fallon, 8 p.m.
Waterloo at East St. Louis, 6 p.m.
Fairview Heights at Freeburg, 6 p.m.
FRIDAY, June 26
AMERICAN LEGION
GRANITE CITY at Edwardsville, 8 p.m.
Nashville at O'Fallon, 8 p.m.
Marissa at Belleville, 8 p.m.
Nashville at O'Fallon, 8 p.m.
SATURDAY, June 27
AMERICAN LEGION
GRANITE CITY at Nashville, 8 p.m.
Marissa at Collinsville, 8 p.m.
East Alton at Highland, 8:30 p.m.
SUNDAY, June 28
AMERICAN LEGION
Alton at Waterloo, 4 p.m.
INTER-CITY
Corral Liquors at Edwardsville, 1 p.m. doubleheader
Collinsville at Maryville, 1 p.m. doubleheader
MONDAY, June 29
AMERICAN LEGION
Collinsville at GRANITE CITY, 6 p.m.
Edwardsville at Highland, 8:30 p.m.
Fairview Heights at East Alton, 6 p.m.
Freeburg at O'Fallon, 8 p.m.
Waterloo at Belleville, 8 p.m.
Cahokia at East St. Louis, 6 p.m.
Nashville at Marissa, 7:30 p.m.

LITTLE LEAGUE
SCHEDULE
All games at
Wilson Park
TODAY, June 25
Bantam II
Foreman Brick vs. B-Auto, 6 p.m. (Diamond 5)
Moose Lodge vs. Lord Nelson's, 6 p.m. (Diamond 4)
Granite City Steel Credit Union vs. Tri-City Speedway, 6 p.m. (Diamond 3)
Juvenile II
Granite Sheet Metal vs. Granite City Firemen, 6 p.m. (Diamond 1)
FRIDAY, June 26
Bantam I
World Wide Stereo vs. Burger Chef, 6 p.m. (Diamond 5)
St. Elizabeth Celtics vs. Irwin Chapel, 6 p.m. (Diamond 4)
Dick Kismer Insurance vs. Granite City Car Wash, 6 p.m. (Diamond 3)
Juvenile I
Winfield Construction vs. R & R Carpet, 6 p.m. (Diamond 2)

GC LITTLE LEAGUE
RESULTS
SATURDAY, June 20
Atom II
Salty Parker
Granite Sheet Metal Steelers 17, Falcons 11 (WP- K. Gasparovich)
Quality Construction 21, Cubs 16 (WP- Reeves)
Jim Holland
Kelly Railroad Sluggers 18, Saints 12 (WP- Billy Moore)
Bantam II
Tri City Speedway 11, Moose LOdge 1 (WP- Jimmy Grote, HR- Corey Burton)
Granite City Steel Credit Union 12, Foreman Brick 5 (WP- Reader)
FRIDAY, June 19
Slim Culpen
Prairie Farms 9, Jaycees 8 (WP- Kelly Krausz, HR- Kelly Krausz)
Bantam I
World Wide Stereo 15, Dick Kismer, Inc. 5
THURSDAY, June 18
Juvenile II
Granite Sheet Metal 3, Commercial Office Products 0 (WP- Sam Tate)
Atom I
Officer Friendly
Rebels 20, Ramjets 7 (WP- Steve Burris)
Roadrunners 23, Rowdies 22 (HR- Jay Robertson)
Bantam I
St. elizabeth 24, Granite City Car Wash 5 (WP- Roy)
Atom II
Quality COnstruction 15, 7-11 Tigers 10 (WP- Reeves)
Juvenile I
Winfield Construction 14, Burger King 6
Juvenile II
Yankees 11, Granite City Firemen 5 (WP- Whitsell)

standings

American Legion
District 22

NORTH DIVISION

Team	W	L	GB
Alton	8	1	–
TRI-CITY	7	2	1
Collinsville	7	2	1
Edwardsville	5	3	1½
Bethalto	4	4	2½
Highland	3	6	4½
O'Fallon	0	7	6½
E.Alton	0	7	6½

SOUTH DIVISION

Team	W	L	GB
Waterloo	8	2	–
Marissa+	6	2	1
Belleville	6	4	2
Cahokia+	3	5	2½
FV Heights+	3	6	4½
E.St.Louis+	3	7	5
Nashville	2	6	5
Freeburg	2	7	5½

+ Late game not included.

WEDNESDAY SCORE
Granite City 8, Waterloo 4
TUESDAY SCORES
Alton 8, Granite City 4
Belleville 13, Freeburg 2
Cahokia 2, O'Fallon

softball

PARK RESULTS
SATURDAY, June 20
Jr. Hi Girls
St. Margaret Mary 11, Optimists 5 (WP- Pat Lipcszik)
Talayna's 22, Mr. B's Fanci Cream 6 (WP- Tammy Wrolen)
Captain's Clippers 9, Stock Transport 1 (WP- Kathy Hutchings)
Church 1A
Third Baptist 6, First Presbyterian 4 (WP- Dennis Cline, HR- Don Cook-2)
Calvary Baptist 21, Faith Baptist 12 (WP- Larry Briggs, HR- Steve Kraus, Dwayne Bridges)
City Temple 5, First Nazarene 4 (WP- Gene Cope)
H.S. Boys
Oved Shredders 24, Barrellers 16 (WP- Kelly Revelle, HR- Joe Dean, Alan Schmidt, Jack Trittschuh)
Jet Setters 4, Wayne's Place 3 (WP- Mike Zarlingo)
Arabs 16, P & S Amusement 2 (WP- Jeff Macko, HR- Jeff Puryear)
FRIDAY, June 19
Church 3A
Nameoki Presbyterian 11, Grace Baptist 3 (WP- Skip Tongay, HR- Kevin Austin, Rich Rybak)
City Temple 6, Tri-City Park Tabernacle 5 (WP- Rod Flood)
Community Heights Baptist 3, Bethel Evangelical 2 (WP- Lanzo Patterson, HR- Tim Duffy)
Community Heights Baptist 11, Bethel Evangelical Free 6 (WP- Charley Jacobs, HR- Ken Wilson)
Church 2A
New Hope Baptist 7, St. John United Church 6 (WP- Terry Wallace, HR- Terry Wallace-2)
Nameoki United Methodist 12, First Assembly of God 3 (WP- Steve Heilman, HR- Rich Duft, Darrell Downing)
St. John Lutheran 20, Tri-City Park 2 (WP- Dave Dombeck, HR- Dave McGowan)
Men's 5A
Croatian Home 10, Irwn Chapel 3 (WP- Dave McClellan)
Round Table 10, Roderick's 5 (WP- Dennis Roderick)
Jacobsmeyer's 11, Ingleside 2 (WP- Jack Stallings)
THURSDAY, JUne 18
Men's 9A
Zantigo's 15, Sports Tap 11 (WP- Mike Moran, HR- Mike Moran, Jeff Cox-3, Jerry Duncan, Bob Wiggins-2, Nate Bailey, Larry Wolford)
Quad City Businessmen 11, Granite City Athletic Club 2 (WP- Jerry Sedabres, HR- Dave Boone)
Pantera's 13, Raiders 11 (WP- Dennis Sollberger, HR- John Pritchard, Gary Rapp)
Women's 5A
Firebirds 10, Green's Confectionery 1 (WP- Barb Cox)
Merchants 10, Apple Valley 5 (WP- Sonnet Weeks)
Lord Nelson's 4, G & G Car Wash 2 (WP- Rose Puhse)
ABC Electric 7, Seclack 4 (WP- Marge robbins)
Women's 2A
Jacobsmeyer's 15, Buenger ACcounting 4 (WP- Janice Harding, HR- Cindy Jackovich, Jayne Elchenseer)
Al's 520 Club 22, Comfort Heating 1 (WP- Kathy Gree, HR- Lisa Parker)
Nameoki United Presbyterian 21, Corral Lolunge 8 (WP- Rhonda Briggs, HR-Terry Tracy)
Holten Meats 20, Officer Friendly 4 (WP- Jane Greco, HR- Linda Maclos-2, Pat Hitt, Donna Renderer, Kathy Cross)

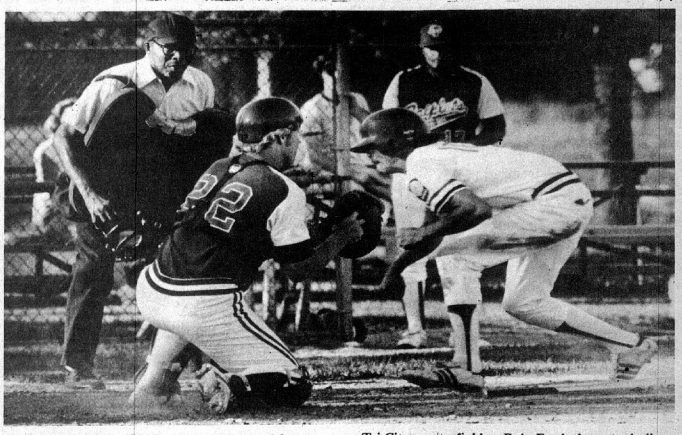

GUNNED OUT. Alton's Rusty Meyers (right) is out at the plate Tuesday night against Tri-City as Triplets catcher Daren DePew waits with the ball. Meyers tried to tag up and score on a flyball to centerfield, but was out when Tri-City centerfielder Bob Ford threw a bullet to the plate. It wasn't enough, however. Alton claimed an 8-4 extra-inning victory from the Triplets and took sole possession of first place in the District 22 North Division.

(Press-Record Photo by Ed Sede)

PARK SCORES
MONDAY, June 22
Men's 8A
Doc's Blues 11, Saints 10 (WP- Rick Thompson, HR- Rick Thompson, Larry Shipley, Bob Bishop, Mike McPherson)
Hotshots 11, Eddies 3 (WP- Bud Parks, HR- Don Perry-2, Wally Pingle)
Sandy's 7, Corral Bandits 3 (WP- Dave Price, HR- Greg Blackwell)
Doc's Blues 15, Corral Bandits 1 (WP- Rick Thompson, HR- Jerry Sherwin-2, Larry SHipley, Rick Thompson, Douf Derosier)
Men's 35+
Knights of Columbus 8, Hook's 7 (WP- Willy Stover)
Knights of Columbus 7, Hook's 5 (WP- Willy Stover)
Sports Tap 15, Tony & Joe's 6 (WP- Cookie Buster)
Smokey Joe's 18, Baaer's Club 3 (WP- John Meszaros, HR- Roger Fountain)
Sports Tap 18, Baer's Club 3 (WP- Ray Jones)
Women's 3A
Hoppe's Wildcats 9, The Other Place 5 (WP- Vicki Kelly)
Smokey Joe's 8, Hoppe's Wildcats 7 (WP- MArie Ivie)
St. John's United Church of Christ 6, The Other Place 5 (WP- Barb Tankersly)
Croatian Home 17, American Heritage 16 (WP- Joyce Derner)
Men's 6A
Keith's Lounge 11, Granite City Press-Record 8 (WP- Roger Clutts)
Spuddy's Challengers 15, Ken's Lounge 6 (WP- Yogi Cook)
Sammy's 11, American Legion 4 (WP- Tim Briggs, HR- Jim Simmons)

PARK GAMES
TODAY, June 25
Men's 9A
All games at
Worthen Park
Quad City Businessmen vs. Zantigo's, 7 p.m.
Granite City Athletic Club vs. Pantera's, 8 p.m.
Raiders vs. Sports Tap, 9 p.m.
women's 5A
All games at
Wilson Park
Green's Confectionery vs. Lord Nelson's, 6:30 p.m.
Firebirds vs. Merchants, 7:30 p.m.
ABC Electric vs. G & G Car Wash, 8:30 p.m.
Sedlack's vs. Apple Valley, 9:30 p.m.
Women's 2A
All games at
West Granite
Al's 520 Club vs. Corral Lounge, 6:30 p.m.
Nameoki Presbyterian vs. Officer Friendly, 7:30 p.m.
Buenger Accounting vs. Comfort Heating and Air Conditioning, 8:30 p.m.
Jacobsmeyer's vs. Holten Meat, 9:30 p.m.
Men's 5A
All games at
Worthen Park
Sports Tap vs. Round Table, 7 p.m.
Roderick's vs. Ingleside, 8 p.m.
Jacobsmeyer's vs. Irwin Chapel, 9 p.m.
Church 3A
All games at
West Granite
Niedringhaus United Methodist vs. Tri-City Park Tabernacle, 7 p.m.
City Temple vs. Community Heights Baptist Church, 8 p.m.
Bethel Evangelical Free vs. Grace Baptist, 9 p.m.
Church 2A
All games at
Wilson Park
St. John Lutheran vs. St. John United Church of Christ, 7 p.m.
Tri City Park Tabernacle vs. Nameoki United Methodist, 8 p.m.
New Hope vs. First Assembly of God, 9 p.m.
SATURDAY, June 27
Men's 6A
All games at
Worthen Park
The Pigs vs. Ken's Lounge, 7 p.m.
Spuddy's Challengers vs. Keith's Lounge, 8 p.m.
Granite City Press-Record vs. Sammy's, 9 p.m.
Church 1A
All games at
West Granite
Community Heights vs. Faith Baptist, 7 p.m.
Calvary Baptist vs. First Nazarene, 8 p.m.
City Temple II vs. Third Baptist, 9 p.m.
SUNDAY, June 28
Fast Pitch
All games at
Wilson Park
Saints vs. The Outlaws, 5:30 p.m.
Yankee Insulation vs. Bi-state Stars, 7 p.m.
Granite City Royals vs. Comfort Heating & Air Conditioning, 8:30 p.m.
Men's 2A
All games at
West Granite
Bricklayers vs. Smokey Joe's, 1 p.m.

swimming & diving

TUESDAY, June 23
at Edwardsville
PADDLERS RESULTS
100 Freestyle
11-12 Boys
1.John Amisch 1:04.19; 2.Dave Baker 1:13.11
11-12 Girls
1.Patti Martin 1:05.01; 3.Dawn Kamadulski 1:14.24.
13-14 Boys
2.Mike Geske 57.92.
13-14 Girls
1.Linda Kuberski 1:07.33
15-17 Boys
3.Jim Kelehan 1:03.07.
15-17 Girls
2.Denise Darnell 1:02.58; 3.Krista Lorden 1:14.18.
100 Medley Relay
8 & Under
Boys
1.Paddlers (Allen, Kamadulski, McCormick, Suarez) 1:27.44
9-10 Girls
1.Paddlers (Reed, Hankins, Pucker, Baldwin) 2:31.98
11-12 Girls
1.Paddlers (Toussaint, Suarez, Nides, Martin) 2:25.44
13-14 Girls
Paddlers (Oliver, Baldwin, Allen, Kuberski) 2:21.42.
15-17 Girls
1.Paddlers (Darnell, Anita Durborrow, Angela Durborrow, Jenness) 2:19.78
25 FReestyle
8 & Under
Boys
2.Shannon Allen 18.48; 3.Robbie Terrell 23.78
Girls
3.Meredith Sabo 31.42
9-10 Boys
2.Neal Baggot 36.54; 3.Joe Martinez 38.48.
9-10 Girls
1.Melinda Pucker 36.56, 3.Clara Cornelison 51.85
11-12 Boys
1.Mike McCormick 31.79; 2.Jay Strotheide 39.19
11-12 Girls
2.Kalari Cornelison 30.59
13-14 Boys
3.Scot Cant 32.02
13-14 Girls
1.Linda Kuberski 29.79; 2.Lisa Baldwin 32.41
15-17 Boys
2.John Becherer 25.03
15-17 Girls
2.Laura Jenness 28.83, Anita Durborrow 31.05
100 Ind. Medley
9-10 Boys
1.Vince Darnell 1:23.98, 3.Mark Fussell 1:27.3
9-10 Girls
1.Kelly Reed 1:20.98; 2.D'Nay Hankins 1:26.02
11-12 Boys
John Amisch 1:11.58; 2.Mike McCormick 1:21.6
11-12 Girls
2.Kris Toussaint 1:18.56
13-14 Boys
2.Mike Geske 2:37.62
13-14 Girls
1.J'Lynn Hankins 2:42.13, 2.Diane Oliver 2:59.31.
15-17 Boys
3.Jeff Welborn 3:02.42
15-17 Girls
2.Denise Darnell 2:43.57, 3.Krista Lorden 3:05.8
25 Breastroke
8 & Under
Boys
2.Don Kamadulski 23.02, 3.Chris Hankins 25.14.
Girls
1.Jen Baker 21.37, 3.Cathy Martin 22.54
9-10 Boys
3.Dan Niles 47.34
9-10 Girls
1.D'Na Hankins 39.80, 2.Lyndea Dew 46.72
11-12 Boys
1.Brian Forbes 42.07, 2.Marc Sine 46.81
11-12 Girls
2.Dawn Kamadulski 40.45
13-14 Boys
1.Randy Robinson 1:19.76
13-14 Girls
1.J'Lynn Hankins 1:18.84, 2.Lisa Baldwin 1:28.55
15-17 Boys
2.Jim Kelehan 1:20.24
15-17 Girls
1.Laura Jeness 1:25.38, 3.Anita Durborrow 1:31.46
25 Butterfly
8 & Under
Boys
1.Bill McCormick 23.23, 2.Chris Hankins 27.58
Girls
1.Jen Baker 19.25, 2.Cathy Martin 19.32
9-10 Boys
2.Joe Martinez 47.94
9-10 Girls
1.Kelly Reed 38.20, 2. Lara Baldwin 43.77
11-12 Boys
1.John Amisch 34.53, 2. Dave Baker 39.20
11-12 Girls
1.Patti Martin 31.55, 3.Janet Niles 39.57
13-14 Boys
3.Mike Geske 1:09.54
13-14 Girls
1.Diane Oliver 1:24.05, 2.Leslie Allen 1:28.81
15-17 Boys
3.Jeff Welborn 1:37.10
15-17 Girls
1.Denise Darnell 1:17.34, 2.Angela Durborrow 1:22.77
100 Free Rel
8 & Under
Boys
1.Paddlers (Hankins, Terrell, Suarez, McCormick) 1:26.07
9-10 Boys
1.Paddlers (Niles, Baggott, Darnell, Fussell) 2:22.16
Girls
1.Paddlers (Krystopa, Pucker, Cornelison, Dew) 2:48.85
11-12 Boys
1.Paddlers (Baker, Strotheide, Sine, Forbes) 2:26.29
13-14 Girls
1.Paddlers (Grebel, Hankins, Baldwin, Oliver) 2:04.97
15-17 Girls
1.Paddlers (Anita Durborrow, Angela Durborrow, Landen, Jenness) 2:08.70.
DIVING
PADDLERS 37,
SUNSET H. 29
10 & Under Girls: Wendy Knolman 1st, Kristy York 2nd; 11-12 Boys: Mike McCormick 1st, Kim Boyle 2nd; 11-12 Girls: Heather Crane 1st; 12-14 Girls: Jennifer Little 1st, Vicki Lopez 2nd; 15-17 Girls: Lisa Lilley 1st, Kathy Zeigin 2nd.

Kehoe would 'listen to what Steamers say'

By PETE HAYES
Sports Editor
of the Press-Record

EDWARDSVILLE — Bob Kehoe looked around him. He saw over a hundred young boys doing the thing he loves most — playing soccer. Kehoe, an instructor at this week's soccer camp at Southern Illinois University-Edwardsville, is also head soccer coach at Granite City North High. He's also a former professional soccer player and coach. It's that professional experience that just might get him a shot at a new job — head coach of the St. Louis Steamers.

Kehoe, 53, was a former player and coach of the old St. Louis Stars of the North American Soccer League. And with the resignation late last week of Steamers head coach Pat McBride, the position is open. A search committee has been named to find a new coach.

BOB KEHOE

"I'd be interested in what they'd have to say," Kehoe said, taking a break from the soccer camp. "I'd definitely listen to what they'd say. But there would be several things to consider."

Kehoe spoke candidly. "I left professional soccer with a bad taste in my mouth," he said. "I had explained to them (the Stars management) my program involving American players. I told them it'd take a good three or four years to get it all together. The first couple years, we'd probably get our heads caved in."

Kehoe was right. On all counts. The Stars went on an Americanization swing. Kehoe felt strongly that the American players should be given a chance to prove they could play with the foreign players that dominated the NASL.

"We went through some lean times the two years I was coach (1969 and 1970)," he said. "And after the second year just when we were beginning to hold our own against the foreigners, they fired me."

And, just as Kehoe had said, the program went as planned. At the end of the fourth year, the Stars showed their stuff. They advanced all the way to the NASL championship game (now known as the "Soccer Bowl") against the New York Cosmos, before falling 3-2. "The program went just as I thought it would."

Ironically, the Steamers went all the way to the championship ghame of the Major Indoor Soccer League last season — against New York — in their second season of existence. And they used mostly American players. Mostly St. Louisans.

The MISL is devoted to the American players. And McBride, in his tenure with the Steamers, has shown himself to be devoted to St. Louisans in particular — just as Kehoe was with the Stars some ten years ago. McBride played both with and under Kehoe with the Stars.

"I think the MISL could go even farther in promoting the American players," said Kehoe. "There are a lot of teams in the league that stretch the player-limit as far as they can. Some of the players aren't as American as they'd like you to think." Kehoe listed some thing he'd think about before taking the job, which he emphasized has not been offered to him.

"I'd have to consider the position I have now," he said. "It's a fairly secure position. I think we've built a good program at North. I really enjoy working the kids there. I enjoy what I'm doing, but I'm not sure I wouldn't enjoy coaching on a higher level again too."

Kehoe and McBride are close friends. And Kehoe thinks that might have some bearing on his taking the job. "I'd have to weigh that in my mind," he said. "I might be facing some of the same problems that Pat faced with the management. But maybe I wouldn't, too. It could have been a personality thing there. I haven't talked with Pat about it since he resigned.

"Whoever takes the job will be in an unenviable postition. They'll inherit a bad situation.

"First, the fans will compare the team with last year's. The only way the Steamers can improve in their eyes next year would be to win it all. Second, they'd compare whoever is the coach with Pat. How do you win a situation like that? But when a coach takes a job like this one, he can't be worried about things like that."

Kehoe mentioned something that could be a problem should he be the next coach. "I'm friends with a lot of the Steamers," he said. "I was friends with ALL of the Stars, having played with them before I was coach. It can be a problem. But since I've gone through it, I know I can handle it. Red Berenson's been able to do an excellent job in that regard with the Blues"

Kehoe mentioned another name the search committee might be interested in. "Al Trost would be a good choice, I think," Kehoe said. "He's a St. Louisan and is just about at the end of his playing days in the NASL."

Trost plays for the California Surf, which is the old St. Louis Stars team that moved westward several seasons ago.

Kehoe feels that MISL is stable. "It's here to stay," he said. "The indoor game has all the things Americans like. Speed, scoring, excitement. And it's all comfortable indoors. You don't have to worry about the weather."

Moore surpised by move

EDWARDSVILLE — Belleville Area College head soccer coach Mike Moore has known Pat McBride for years. They were coaching rivals when McBride was head coach at Meremac. They have worked at the same soccer clinics and camps. They even play on the same indoor soccer team.

But Moore was just as surprised as the Steamers management and fans when McBride resigned as head coach of the Steamers last week.

"Like everybody else, I had no clues at all," Moore said. "Pat and I play on the same indoor team at Soccer for Fun, and we talk all of the time. But this caught me by surprise."

Moore said that McBride showed no signs of unhappiness during the season or recently.

"The only thing that Pat is ever concerned about during a soccer season is winning."

Moore, who is also the manager of Soccer for Fun in Granite City, felt that McBride would be very hard to replace, but said that the new Steamer coach should come from the St. Louis area.

"The first name that comes to mind is Al Trost (currently playing for the California Surf of the NASL). His personality is similar to Pat's and his roots are in St. Louis." Moore also cited Granite City North coach Bob Kehoe as a qualified candidate for the Steamer post.

Moore also said that he would be willing to talk to the Steamer management if they approached him about the vacant position.

"I would entertain the thought,but I am a happy man right now. I am not so sure that I would want the pressure.

— TERRY MACKIN

BACK OFF. Tri-City's Dan Patterson slides safely into second base with a stolen base Tuesday against Alton as Alton second baseman Rick Kortkamp steps back to wait for the late throw. Alton won 8-4. *(Press-Record Photo by Ed Seder)*

sportshorts

Volleyball camp set at GC South

GRANITE CITY — A volleyball clinic for area girls, featuring Southern Illinois University-Carbondale coaches Robin Deterding and Debbie Hunter will be held July 15, 16 and 17 at Granite City South High.

The clinic will be open to girls age 11 through 18 and will feature 21 hours of instruction. The fee for the camp will be $35 per girl and will include insurance. The clinic will begin each day at 8 a.m. and conclude at approximately 4 p.m. with a lunch break.

Deterding was an All-State volleyball player at Granite City South and went on to play volleyball, basketball and softball at SIU-Carbondale. She was recently named as an assistant coach for the Lady Salukis.

Registration forms are available at the school offices of both Granite City South and Granite City North high schools. Those wanting further information may call Wilma Schulze at 931-2267.

Swim lessons set

GRANITE CITY — Swimming and diving lessosn will begin Monday, June 29 at Paddlers Pool, 2121 Johnson Road in Granite City.

Signups for the lessons will begin Saturday, June 27 from 10 to 11 a.m. at the pool. The lessons are for children age 3 and over. The fee is set at $20 for Paddlers Club members and $25 for non-members for swimming and diving. Morfe details will be available at the signup date.

O.A.T.H. back

BLOOMINGTON — Members of O.A.T.H. Inc. returned home after a successful trip to the 1981 Illinois Special Olympics.

Three athletes have won honors in their various events, and are now proudly wearing their medals.

Dewey Mays took fist place in the 440 run, and fifth in the softball throw. Brenda Bird placed third in the 50 yard dash and fourth in the standing long jump. Pam Thomason placed first in the standing long jump and fourth in the softball throw.

Coaching the team were Wayne Johnson and Ella Miller, of O.A.T.H. (Organization for the Advancement of The Handicapped).

All of these athletes have just participated in the Illinois Special Olympics program, an athletic and recreational program for the mentally handicapped. After successfully competing in the local programs, they were chosen to represent O.A.T.H. Inc. at the 1981 Illinois Special Olympics.

Over 2500 participants were involved in the weekend program held at Illinois State University.

The Illinois Special Olympics Program included five official sports, a wide variety of educational and recreational clinics, and the colorful opening and closing ceremonies.

Athletes and chaperones were housed in Illinois State University dormitories.

Opening ceremonies started off the weekend event on Friday evening, June 19, as the "Parade of Athletes" marched onto Hancock Stadium.

The traditional lighting of the torch officially opened the games.

The Illinois Special Olympics Program is now reaching thousands of mentally handicapped youngsters and adults with major emphasis on the improved self-image of all participating.

"Volunteers are continuing to strengthen the program, and it is hoped that in 1982, the Madison and Granite City Special Olympics Program will be better than ever," Wayne Johnson, director of O.A.T.H. said.

Whitted attends

EDWARDSVILLE — Jack Whitted, president of the Southwestern District of the Illinois Association of Health, Recreation and Physical Education and an instructor in the department of health, recreation and physical education at Southern Illinois University at Edwardsville, attended the First Annual National Association of Sports Officials (NASO) convention in Chicago, June 18-20.

Whitted reported sessions about officiating were conducted by a number of sports celebrities, including Norm Drucker, supervisor of officials for the National Basketball Association; Art McNally, supervisor of officials for the National Football League; and Barney Deary, head of the umpire development program for the NASO.

The convention was highlighted by two luncheon speakers, Brent Musburger, sportscaster for the Columbia Brodcasting System, and Jim Tunney, NFL referee who has officiated at the Super Bowl.

South camp set

GRANITE CITY — Slobo Iljevski, star goalkeeper for the St. Louis Steamers, will headline the Warriors' Kicker Camp this summer at Granite City South High School. The soccer camp for for boys and girls ages 5 through high school.

Iljevski, a native of Yugolslavia, is a favorite of Steamers fans and helped lead his team into the Major Indoor Soccer League championship game this past season. Teammate Tony Bellinger may also make an appeareance at the camp, but final details have not yet been announced.

The camp will be held June 29 through July 3 at Granite City South. Iljevski will appear Tuesday, June 30.

The fee for campers is $50 each. The fee includes a t-shirt, demonstrations on advanced soccer practice equipment, certificates, evaluations, chances for prizes and expert instruction from South coach Gene Baker and his staff. Others at the camp will be Rockhurst College head coach Tony Tocco and many former South players who now play in the collegiate ranks.

For further information those interested may call 259-7368.

Defense

(Continued from Page 11)

heroics in the seventh.

Alton scored the winning runs off Tri-City reliever Keith Burton. After coming on in the eighth inning and striking out the side, Burton had trouble finding the plate in the ninth. After a flyball to Daily in right opened the inning with an out, Burton walked three straight batters to load the bases. Brakeville strolled to the plate and stroked a flyball to leftfield. Buer had trouble judging the ball off the bat and it sailed over his head to the fence. Two runs scored on the error. With runners on second and third, Scott Johns singled in the final two runs of the game.

The loss left Tri-City with a 6-2 District 22 record and a 10-4 overall mark going into Wednesday night's non-league game at Trenton (see related story).

Triplets

(Continued from Page 11)

"We have been getting some bad breaks lately, and tonight we ironed some things out. We hit the ball real well and everybody kept their heads up after we fell behind."

AUTO FACTS

by Harold Chitwood

Modern automobiles use a dual braking system with a separate system for the front and rear wheels. If the brake fluid escapes from one system, the car will still have brakes on the other. A dual system works generally like a single system except that it has two master cylinders. Also, in most modern autos, power brakes have become the rule rather than the exception. On cars so equipped, a special vacuum booster between pedal and master cylinder reduces the effort required to apply the brakes. Power brakes do not slow or stop the car faster than manual brakes. they simply require less foot pressure which makes for easier and safer driving.

If your brakes aren't working right you not only are jeopardizing the condition of your car but you are also putting your life and your family in danger. Whatever your auto's mechanical problems **BIG 4 CHEVROLET COMPANY** located at 1820 Vandalia Street in Collinsville can repair and correct them. Call us today at 345-5444 where we put your safety first. Our hours are Monday-Friday 7-6 and for "One Great Team Behind Your Car" we welcome any questions and offer free service and body shop estimates.

AUTO TIP

Insure a more efficient braking system for your car by asking your service technician to check the level of the brake fluid in your master cylinder. Also check brake drums, linings or discs.

Joint custody ruling nightmare to children

Children are not negotiable and their physical and legal custody, following a divorce, should not be divided between both parents, state two authors of an article in the Illinois Bar Journal.

"In the long run, the use of joint custody awards may produce greater and more long-lasting nightmares for the children and adults involved," concludes authors Babette Adler Levy and Carole R. Chambers, authors of the article, "The Folly of Joint Custody" in the monthly magazine of the Illinois State Bar Association.

Levy is a conciliator with the Domestic Relations Division of the Cook County Circuit Court and Chambers teachers human growth and development at Mundelein College where she is chairman of the Department of Home Economics.

The authors contend that the use of the words "joint custody" violates the legal definition of custody and, furthermore, can be a denial of a sane environment for the children; they note that, in Illinois, custody is granted in the "best interest of the child."

Levy and Chambers advise against divorced parents sharing or altenating the legal and physical custody of children in the belief that a primary home with one parent having the authority to make decisions is essential to the environmental stability of the children.

"Children are then left hostage to the same divisions which existed in their parents' former marriage, now crystallized with focus on the children. The children may be the only remaining issue around which the parents may continue their battle in person and in court."

The court should not abdicate judicial, legal and parental responsibility by not clearly designating a parent with both legal and physical custody of the child, the authors say, but one can sympathize with judges, attorneys and legislators who wish to reduce the acrimony and court contests by considering joint custody.

Parental fitness is not determined by a custody award and the authors stress that no stigma should be attached to being a non-custodial parent. "An award of custody to one parent does not legally imply that the other is unfit! Both attorneys and psychotherapists need to help parents understand that custodial awards are for the benefit of the child and not the parents."

Rather, Levy and Chambers insist, co-parenting or joint parenting should be taken into practice, which they add, is sometimes incorrectly used synonymously with joint custody.

"A separate custodial and visitation order does not prevent their co-parenting," they write, but co-parenting allows parents who do not have custody to remain an active part of their child's life. Many share equal rights and responsibilities in decision-making and caretaking of their offspring, although the legal custody has been granted to one or the other parent.

The authors do not believe a moral agreement can be dictated by the courts or the legislature but maintain that they must provide a framework whereby the children and parents have the greatest opportunity to rebuild and function after the termination of the marriage.

"The parents who are morally committed to sharing the rearing of their children and emotionally able to co-parent will not require a joint custody order to do so."

FIRE IN DRYER

Fire in a clothes dryer filled the home of Peggy Kitchler, 3005 Dale Ave., with smoke early this week and damaged the dryer and approximately $100 worth of clothing inside. There also was extensive smoke damage to the inside of the home. Granite City firefighters extinguished the fire.

Mark 11:23. "For verily I say unto you, That whosoever shall say unto this mountain, Be thou removed, and be thou cast into the sea; and shall not doubt in his heart, but shall believe that those things which he saith shall come to pass; he shall have whatsoever he saith."

EVERYBODY HAS A MOUNTAIN

Each one of us has our own personal mountain. Some insurmountable problem for which there seems to be no solution. Some times we need help in order to prevail over these circumstances. And by having **faith in God** we have unlimited resources.

TALK TO YOUR MOUNTAIN

Some mountains won't go away if we just let them alone. We have to face our problems head-on. Running away from trouble doesn't change it or do away with it. **We have to do** something. The something that Christ told us to do is **talk to your mountain! Say** to the mountain, "Be thou removed and cast into the sea." We talk plenty **about** the mountains we have. We tell our friends, family, doctor, minister, but Jesus said to talk to your mountain!

GOD IS GREATER

Simply by following this teaching of Jesus you are acknowledging the power of God. You exalt God and God will exalt you. Nothing is impossible with God. Christ is our example in speaking to the mountains in our life. When He and his disciples were in a ship and the waves and wind were about to capsize them Jesus arose and **spoke** to the wind and to the sea, "Peace, be still," and there was peace! When a man full of demons came to Jesus, he **said** to the demons, "Come out of him," and the man was healed instantly. Jesus taught us to **speak to our mountains.**

THE MOUNTAIN HAS TO GO

By making an oral confession that God is going to move in our behalf, our confidence begins to grow. If we doubt not then we are going to have the things that we say. God is not going to let you down. He wants to give you the desires of your heart. Be positive and unwavering, and you shall have whatsoever you saith.

TODAY IS THE DAY

There is no point in waiting to deal with your problems. Start right now to take control of your situation. Open your mouth and say, "God is on my side and I cannot fail. God and I are bigger than this mountain. Therefore, this mountain has got to go out of my life. I've said it. I believe it. I do not doubt it. I thank you Lord, my answer is on the way."

WORD OF LIFE TABERNACLE
12Th & Meridian
Granite City
HENRY CRIPPEN, Pastor

COHEN BONUS COUPON LU317

Extra SPECIAL!

Van Camp's PORK AND BEANS

3 16 OZ. CANS 88¢

Limit 1 coupon per family with added $10.00 purchase excluding liquor, tobacco, fresh milk products, and coupon items. A $30.00 purchase is required to redeem all 3 Bonus Coupons. Good thru Sat. June 27th, 1981.

COHEN BONUS COUPON LU314

Extra SPECIAL!

OPEN PIT ORIGINAL FLAVOR

2 18 OZ. BTLS. 98¢

Limit 1 coupon per family with added $10.00 purchase, excluding liquor, tobacco, fresh milk products, and coupon items. A $30.00 purchase is required to redeem all 3 Bonus Coupons. Good thru Sat. June 27th, 1981.

COHEN BONUS COUPON LU312

Extra SPECIAL!

MAKES 10 QUARTS Kool-Aid

MAKES 10 QTS. $1.78

Limit 1 coupon per family with added $10.00 purchase excluding liquor, tobacco, fresh milk products, and coupon items. A $30.00 purchase is required to redeem all 3 Bonus Coupons. Good thru Sat. June 27th, 1981.

COHEN COUPON LU313

Kool-Aid

PKG. MAKES 2 QUARTS SWEETENED 2/99¢

Limit 1 coupon per family Good thru Sat., June 27th, 1981

COHEN COUPON LU311

Kool-Aid

PKG. MAKES 2 QUARTS 10 For 99¢

Limit 1 coupon per family Good thru Sat., June 27th, 1981

COHEN COUPON LU315

16 OZ. MAXWELL HOUSE COFFEE $2.29

Limit 1 coupon per family. Good thru Saturday, June 27th, 1981.

COHEN COUPON LU310

3 oz. — YOUR CHOICE JELL-O GELATIN ..... 4/98¢

Limit 1 coupon per family. Good thru Saturday, June 27th, 1981.

COHEN COUPON LU319

3½ OZ. JELL-O INSTANT PUDDING .... 4/$1.39

Limit 1 coupon per family. Good thru Saturday, June 27th, 1981.

COHEN COUPON LU318

16 OZ. STICK MARGARINE IMPERIAL .... 2/$1.19

Limit 1 coupon per family. Good thru Saturday, June 27th, 1981.

Cohen's

"Where Ma Saves Pa's Dough"

2301 ILLINOIS AVE., GRANITE CITY

OPEN MON., TUES., WED., THURS. & SAT. 'TIL 7, FRI. 'TIL 8 P.M.

PHONE 452-3156

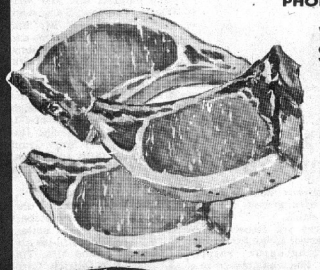

WHOLE PORK LOIN SLICED INTO **PORK CHOPS** .. lb. **$1.29**

CENTER CUT **PORK CHOPS** ... lb. **$1.59**

LOIN **PORK CHOPS** ... lb. **$1.69**

FRESH—5 LB. FAMILY PACK **GROUND BEEF** ..... lb. **$1.29**

OSCAR MAYER **BEEF FRANKS** .. 16-oz. pkg. **$1.59**

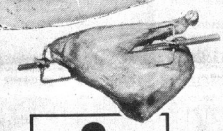

GRADE "A" **SPLIT FRYERS** LEG & BREAST QUARTERS .... lb. **59¢**

HUNTER

FRONTIER—(Sliced Free) **Boneless HAM** ..... lb. **$1.69**

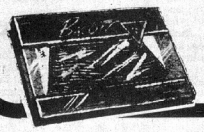

FARMLAND **SLICED BACON** 12-oz. **$1.19**

HALF GALLON PRAIRIE FARM **LEMONADE or ORANGE DRINK** 4 Half Gal **$1.00**

PRAIRIE FARM LOW FAT **MILK** Gallon Jug **$1.45**

GALLON PRAIRIE FARM **2% Milk** **$1.69**

GALLON PRAIRIE FARM **Homo Milk** **$1.79**

FARM FRESH PRODUCE

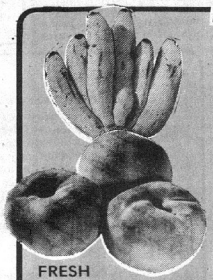

GOLDEN RIPE **BANANAS** .... 3 lbs. **87¢**

WASHINGTON STATE—RED **DELICIOUS APPLES** ..... lb. **39¢**

SOUTHERN **Peaches**. 4 lbs. **$1** RED **Plums** lb. **77¢**

FRESH **HOMEGROWN CABBAGE** ..... lb. **18¢**

3-LB. BAG YELLOW **ONIONS** ..... lb. **$1.19** CRISP ICEBERG **LETTUCE** .... 2 hds. **89¢**

EFFECTIVE CLOSE OF BUSINESS JUNE 27, WE WILL NO LONGER GIVE EAGLE STAMPS

Freshlike sale!

SLI CARROTS, 14 OZ CBM & 17 OZ WK GOLD CORN, 16 OZ. MIX VEGETABLES AND 16 - OZ SWEET PEAS

Your Choice 3/$1.09

12 OZ. CAN **Hormel Spam** ... $1.39

14 OZ. KRAFT DELUXE **Mac. Dinner** .... 99¢

16 OZ. KRAFT **Miracle Whip** ... 85¢

17 OZ. DEL MONTE **Fruit Cocktail** ... 59¢

16 OZ. DEL MONTE **Pear Halves** .... 69¢

WAGNER **ORANGE DRINK** 54-oz. btl. 85¢

18½ OZ. PILLSBURY **Cake Mixes**. .... 79¢

MULTI PAK—HOSTESS **Twinkies** $1.19

5 OZ. TOPPING **Dream Whip**. ... $1.19

27 OZ. JAR **Orange Tang** ... $2.19

76 OZ. DETERGENT **RINSO** $1.89

BATH SIZE **Dove Soap** ..... 59¢

64 OZ. BTL. **Final Touch** $1.89

BATH BAR **Lux Soap** ..... 33¢

10 OZ. INSTANT **Maxwell House**. . $3.65

YOUR CHOICE OF COLORS 4 Rolls 98¢

FROZEN FOODS

NORTH STAR
- LOTTA POPS
- WILLY BARS
- ASST. TREATS

24-ct. box $1.59

HALF GAL. 7 FLAVORS $1.99

8 OZ. TOPPING **Pet Whip** ..... 69¢

8 OZ. BANQUET **Pot Pies** .... 3/$1.09

30 OZ. ORE-IDA **Potato Crowns** .. $1.19

24 OZ. — YOUR CHOICE — ORE-IDA **Potatoes w/Skins**. . 99¢

WE RESERVE THE RIGHT TO LIMIT

Mr. and Mrs. James Loy Jr.

Loy-Poag

Wedding vows were exchanged by Miss Judy Carol Poag and James Lowden Loy Jr., both of Plymouth, Mich., on May 2 at Niedringhaus United Methodist Church.

The bride is the daughter of Mr. and Mrs. Ken Evans of Livonia, Mich. Parents of the groom, Mr. and Mrs. James Loy Sr., reside at 3212 Harvard Place.

The Rev. Louis Frick performed the double ring ceremony before an altar decorated with floral arrangements of summer blossoms.

Nuptial selections were peformed by Lisa Groothuis.

Attending the bride were Trish Henry of San Antonio, Texas, and Jenni Miller, a cousin of the groom.

Gary Loy attended his brother as best man.

Randy Henry was a groomsman and Kim Miller, the groom's cousin, was the candlelighter.

Mr. and Mrs. Loy Sr. entertained members of the wedding party at a rehearsal dinner in their home.

Following the ceremony a wedding supper was held for the families of the bride and groom at the Loy residence.

Garden club anniversary

Members of the Cloverview Garden Club attended the 25th anniversary of the Lakeview Garden Club in Collinsville, last week.

The silver tea celebration was held in the home of Mrs. Louis Molinor, 15 Lakeview Drive.

Fresh cut flowers arranged in a large vase centered the tea table which was covered with a lace cloth.

Guests from several garden clubs in District Five of Federated Garden Clubs of Illinois, were served refreshments on a screened in porch.

Local guests present for the observance included Mrs. Robert McCauley, Mrs. Clarence Etheridge, Mrs. John Lentz and Mrs. William Miller.

First child for Randy Routios

Mr. and Mrs. Randy Roustio, 30 Snowbird Lane, are announcing the birth of their first child, a boy, born on June 20 at St. Elizabeth Medical Center.

The infant has been named Matthew Scott and he weighed 10 pounds, 12 ounces.

Mrs. Roustio will be remembered as the former Elaine Dowdy, daughter of Mr. and Mrs. Tom Dowdy, 2601 Circle Drive.

The paternal grandparents are Mrs. Edna Roustio of Collinsville, and Louis Roustio, of Caseyville. Great-grandparents include Mrs. Verla Rainey and Richard Rainey, both of Granite City, and the great-great-grandmother, Mrs. Ruby Brower resides in Caseyville.

(Lazenby Photo)

Mr. and Mrs. Michael Nelson

Nelson-Simpson

The wedding of Miss Carol Simpson, daughter of Mr. and Mrs. Emil Simpson, Rural Route 4, Edwardsville, and Michael Nelson, son of Dr. and Mrs. Ronald Nelson of Faribault, Minn., was solemnized on May 16 at St. Cecilia's Roman Catholic Church in Glen Carbon.

Organist Denny Carag played "If," "The Wedding Song," and "We've Only Just Begun" prior to the service.

The Rev. William Stanley officiated at the 3 o'clock afternoon ceremony.

Given in marriage by her father, the former Miss Simpson wore a white floor length gown featuring a cathedral train accented with Chantilly lace.

The fitted bodice was designed with an oval neckline and was appliqued with lace motifs and the long full sleeves were fashioned of Chantilly lace.

She wore an elbow length veil of bridal illusion secured by a camelot headpiece and she carried a bouqet of red roses, stephanotis and baby's breath.

Lisa Phillipson served as honor attendant. She was gowned in a full length orange dress fashioned with a molded bodice and spaghetti straps and softly flowing skirt. She held an arm bouquet of orange tipped carnations with greenery.

The bridesmaids, Elizabeth and Dawn Simpson, sisters of the bride, and Debbie Nelson, a sister of the groom, wore identical style gowns as the honol attendant in blue, green and yellow hues.

Each attendant carried a floral arrangement to match their attire.

Sherry and Robert Simpson served as the flower girl and ringbearer, respectively. She was dressed in a white lace frock and wore a melody length veil. She also carried a basket of rose petals.

Joseph Hinkler attended the groom as best man. Ronald Nelson Jr., and Steven and James Simpson, brothers of the bridal couple were groomsmen.

Raymond Munzert and Greg Phillipson served as ushers and candlelighters.

For her daughter's wedding, Mrs. Simpson selected a long dark blue gown and the groom's mother appeared in a pastel blue gown complemented with a matching jacket. Both mothers wore white carnation corsages.

Teri Kimball attended the guest book at a reception held at the Moose Lodge in Edwardsville.

A 1979 graduate of Edwardsville High School, the bride is presently serving with the U.S. Navy as a corpsman.

The groom also serves as a corpsman with the U.S. Navy and was graduated from St. Louis High School in Honolulu, Hawaii.

They will take a wedding trip to Hawaii in September.

Dr. and Mrs. Nelson, parents of the groom, entertained members of the wedding party and their families at a rehearsal dinner at Rusty's Restaurant in Edwardsville, on the evening prior to the wedding.

Past officers attend dinner

Past officers of Gabriel Shrine 78, Order of the White Shrine of Jerusalem, met during the weekend at the Grand Cafe for a quarterly dinner session.

Mr. and Mrs. Leo Lipe hosted the event. A discussion was held on plans for the September meeting which will be hosted by Wanda Kincaid.

All present signed cards to be sent to club membes who are ill.

After dinner games were played and prizes awarded to Karmyn Edmonds, Henry Ashauer, Effie Johnson, Agnes Ashauer, Ann Mueller, Ida Cariss, Hulda Griffith, Mr. and Mrs. Delbert McKissick, Mr. and Mrs. David John, Mr. and Mrs. Cleveland Cox, Mr. and Mrs. Earl French, Mr. and Mrs. Emmett Carraher, Mr. and Mrs. Lloyd Lewis and a guest Harold Schnell.

$4 billion invested

Forty percent of the $4 billion overseas investment in plants in Ireland has come in the last six years, about half of it from the United States. Foreign firms employ some 80,000 workers, one-third of Ireland's manufacturing labor force.

Party honors Lori Bushong

Miss Lori Bushong was guest of honor at a graduation party hosted by her parents, Mr. and Mrs. Tom Bushong, 1836 Bremen Ave.

A buffet dinner was served from the patio where the main table was centered with a cake decorated with red roses, a silhouette girl graduate and a miniatrue diploma on the top.

The honoree received many gifts from relatives and friends.

Among the guests were Mr. and Mrs. Herschel Bailey, Chris, Greg, Julie and Emillie, Mr. and Mrs. Dave Trower, Lori Ann, Ginny and Robert, Mr. and Mrs. Dan Antonovich and Tracy, Mrs. Shirley Fabry, Mrs. Helen Takmajian, Mrs. Wilma Grote.

Also Mr. and Mrs. Russ Waterson, Monica and Leigh Ann, Mrs. Sylvia Winfield, Mr. and Mrs. Charles Dittrich, Mr. and Mrs. Grant Takmajian, Amy and Diana, Mr. and Mrs. James Fuhrman and Sherri.

And, Mrs. Jackie Fuhrman, Mr. and Mrs. Robert Gavwiner, Russell Bailey, Mrs. Larry Powell, Lisa and Ronnie, Mr. and Mrs. Tim Tedsco, DeDe Dittrich, Carol Fabry, Dena Takmajian, Rene Sharp, Gina Deveski, Nancy Winfield and the honorees sister, Sheri Bushong.

Mr. and Mrs. David Fitzhugh

Fitzhugh-Hillis

Miss Tina Hillis and David Fitzhugh exchanged wedding vows in an early evening ceremony on May 23 at the Church of God.

The Rev. David Hillis performed the double ring service at 6 o'clock.

Parents of the bride are Mr. and Mrs. Chester Hillis, 2619 Cayuga Ave. The groom is the son of Mr. and Mrs. J. Y. Fitzhugh, Rural Route One, Granite City.

The bride wore a full length white organza gown created with a fitted bodice featuring a round sheer yoke and high neckline enhanced with a lace trim, etched with pearls, and bishop sleeves cuffed with matching lace.

Her full skirt was fashioned with a lace panel in the front and extended into a chapel train of organza ruffles edged in lace.

She wore a lace bordered veil and held an arrangement of blue and white roses intermingled with daisies, baby's breath and greenery.

Kimberly Candler served as honor attendant and Cindy Poe was a bridesmaid.

Michelle Hillis, a cousin of the bride, and Abraham Smith, the groom's nephew, was the flower girl and ringbearer.

The groom chose Richard Elmore as best man. Warren Tolbert, Wally Nalor and Ed Smith, a brother-in-law of the groom, completed the corps of groomsmen and ushers.

A 1981 graduate of South High School, the bride is presently employed as a teachers aide at Happy Day Child Care Center. The groom is a stock clerk at Marcone Appliance Parts Center in St. Louis. He was graduated in 1978 from South High School.

They are residing in Granite City and plan a belated wedding trip to the Missouri Ozarks.

Mr. and Mrs. George Pike

Pike-Cox

Miss Marsha Lynn Cox, daughter of Mr. and Mrs. Milton D. Cox, 28 Lou-Juan Hills, Edwardsville, became the bride of George William Pike III, son of Mr. and Mrs. George W. Pike Jr., 2217 Dawn Place, on April 18, at the Third Baptist Church, 2601 Grand Ave.

Nuptial selections were provided by Lori Casleton, pianist.

Arrangements of Easter lilies with ferns adorned the altar for the double ring ceremony performed at 11 o'clock in the morning by the Rev. Edward Claybrook.

For her wedding, the bride chose a full length white satin gown fashioned with a deep V-neckline edged with a lace ruffle and sheer sleeves accented with wide lace cuffs.

Her semi-full skirt fell softly from an empire waistline.

She wore a lace bordered mantilla style veil and held a bouquet of white silk roses with blue baby's breath tied with long blue streamers.

Honor attendant was Junita Sova of Collinsville. She selected a blue polyester street length dress designed with a V-neckline and her bouquet was similar to the bridal arrangement.

John McDonald attended the groom as best man.

Following the service a reception luncheon was hosted in the home of the bride's parents.

The newlywed couple is residing in Granite City following a wedding trip to Florida.

The bride is a graduate of Collinsville High School and the groom was graduated from Grantie City High School.

Flowers & Gifts

by Ron Kelih

Christian legend tells us that after the Lord created the Garden of Eden, he walked through it and gave every plant a name. Each plant was then cautioned against forgetting its name. He then turned to leave. At that moment, he heard the small voice of a diminutive flower ask, "By what name am I called, O Lord?". The Lord, struck by his own forgetfulness smiled down at the little blossom and said, "Since I forgot you before, and to remind me never to forget you again, your name shall be Forget-me-not." Hence the Forget-me-not (Myosotis palvstris) became the symbol of remembrance.

When you need help in selecting flowers be sure to come in and talk to our knowledgeable people at BETTY & BOB'S FLOWERS AND GIFTS, 2156 Pontoon Road, 877-8833. Why wait for a special occasion when you can turn any day into a holiday with a gift of flowers from us. Open: Monday through Saturday, 9 a.m.-5 p.m.

FLOWER TIP:
The water you boil eggs in is filled with minerals and is a good "drink" for your plants.

(McBride Photo)

Mr. and Mrs. David Macios

Macios-Wickham

Nameoki United Methodist Church was the scene of the wedding on May 9 of Miss Christina Wickham, daughter of Mrs. Bonnie Wickham, 2230 Washington Ave., and Herbert Wickham, 4000 Sara St., and David Macios, son of Mr. and Mrs. Fred Macios, Rural Route One, Collinsville.

The Rev. Eugene Seamen performed a double ring ceremony at 2 o'clock in the afternoon. Nuptial selections were provided by Vicki Simpson who sang, "The Wedding Song," "Longer Lady," and "Sunrise, Sunset."

For her wedding, the bride chose a formal white organza A-line gown fashioned with a high lace collar, sheer yoke which was embossed with lace motifs and long taperd lace sleeves.

A silk embroidered trim accented the lower part of the skirt and chapel train and both were bordered with a pleated flounce.

She wore a fingertip veil trimmed with lace attached to a pearl and lace headband. Her bouquet was a cascade style of white roses intermingled with rose buds and greenery.

Mrs. Marsha Faulkner, a sister of the bride, was matron of honor. She selected a long yellow Chantilly lace gown featuring long sleeves and a high neckline, and she held two long stem white roses.

The bridesmaids, Mrs. Jolene Jackson, another sister of the bride, Mrs. Dawn Cavins and Miss Lori Gendron wore similar dresses in blue, tea and mint hues. They also held two long stem white roses.

Kim Faulkner, a niece of the bride, was the flower girl. She was dressed in a yellow and white sundress and carried a basket of yellow daisies and rainbow blossoms.

Attending the groom were Charles Bob Ferratto as best man, Greg Becker, Rick Wickham, a brother of the bride, and Dave Carmody as groomsmen, and Patrick Schuman, the groom's cousin, who was the ringberer.

Keith Earhart and Ed Opich, both cousins of the groom, seated the guests.

Mrs. Wickham appeared in a full length pink caftan complemented with a matching cape. The groom's mother was attired in a formal mint lace gown created with a pleated skirt and chiffon sleeves worn with a lace jacket. Both mothers held a single white long stem rose.

A reception was held at Engelbert Hall in Madison and the rehearsal dinner was hosted in the home of the groom's parents.

The bride graduated in 1976 from South High School and is now employed as a secretary at C.P.I. Corp., St. Louis.

A graduate of Granite City High School, the groom also graduated from the University of Montana. He currently works at the Granite City Fire Department.

They are residing in Granite City following a wedding trip to the Missouri Ozarks.

Mr., Mrs. Webb announce daughter

Tiffany Danielle is the name selected by Mr. and Mrs. Danny (Tracey) Webb for their first child, a girl, born June 20, at the Brooks Army Medical Center at Fort Sam Houston, Texas.

The new arrival weighed six pounds, nine ounces.

Grandparents include Mr. and Mrs. William Webb of Granite City, and Mrs. Denny Dailey of Carpenter, Ill.

Baptist Bible School closes

A carnival theme was used to conclude vacation Bible School at Calvary Baptist Church, last week, which featured entertainment by the Clown Ministry from St. Margaret Mary Church.

The children and their families enjoyed refreshments followed by various games for the students.

A peanut hunt was held and winners in other games were Cynthia Chasteen and Adam Cornett, sack race; Jenny Hahne and Chris Weiss, fill the bottle relay; Bobbi Brandibas and Tim Wimberly, watermelon eating contest. Teachers from each department participated in a raw egg toss.

Families then assembled in the auditorium for a worship service honoring the flags and Bible. Movies of an earlier Youth Bible School and slides of the children's school were viewed. Each age group performed songs they had learned in the summer session.

Directors for the 1981 school were Kay Andersen, Brenda Hawkins, Frances Harter, Vicki Patterson, Carol Brandibas, Mary Hayes and Steve Harter.

Creative Women study 'A Matter of Time'

Mrs. Judy Propes and Mrs. Joanne Spencer presented a lesson entitled, "A Matter of Time" for members of the Creative Women Homemakers Extension Association, held in the home of Mrs. Martha Leavell.

The presentation stressed the best way for people to use their time as a step to management of home life and personal enjoyment.

Mrs. Arla Ault opened the meeting with the pledge to the flag. She then introduced two members of the 4-H Club, sponsored by the unit, who gave their food demonstrations.

David Baker made deviled eggs, a process learned while a member of the club and Nancy Dimitroff decorated a cake she created. Each described in detail the method for their projects. Leaders of the 4-H club are Mrs. Spencer and Mrs. Ault.

Karen Nelson was elected to the office of second vice-president, and Judy Propes treasurer.

In other business, Sue Brinkhoff the cultural arts chairman, gave a report on what the club could plan for cultural arts. Members agreed to begin wheat braiding as their next program.

Mrs. Ault announced the fall workshop will be held at the Edwardsville Home Extension office on Sept. 14 and the next unit meeting will be hosted by Judy Baker on July 20. The major lesson for the July gathering will be Basic Legal Information for the Family, it was noted.

Others attending were Donna Warren, Diane Gebhardt, Sylvia Massman, Joan Stark and a guest, Gail Klee.

Father and daughter meet after 25 years

George Williams, 2804 Dogwood Ave., was reunited with his daughter, Debbie, for the first time in 25 years since he and his first wife were divorced.

Williams, a machine shop craneman at Granite City Steel received a phone call on March 24 from his daughter who was at the time living in LItle Rock, Ark. She told her father she had been residing in Little Rock for five years and had been trying to locate hime since she was 14-years old.

On March 28th, Williams flew to Little Rock to meet his daughter in person.

Williams, 50, has been at the local plant for 31 years. He is remarried and he and his wife and Debbie now live at the Dogwood address.

City Temple to hear professor

The Rev. Claude Black, a professor at Central Bible College in Springfield, Mo., will speak at City Temple Assembly of God Church, 4751 Maryville Road, Sunday, June 28, at the 7 p.m. services.

A native of Illinois, Rev. Black has served as an evangelist and pastor. He earned a doctoral degree from Southern Illinois University at Carbondale where he taught before joining the faculty at Central Bible College.

Rev. Black also is a minister of Christian Education at Praise Assembly in Springfield.

The public is invited to attend the evening service, according to the Rev. Eugene Cope, host minister.

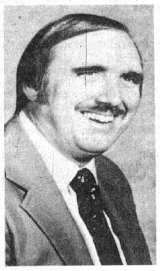

CLAUDE BLACK

COMPLETES BASIC

Navy Seaman Recruit Edward D. Colbert, son of William O. and Lucille Colbert of 645 Chouteau Ave., Mitchell, has completed recruit training at the Naval Training Center, Great Lakes, Ill. Included in his studies were seamanship, close order drill, Naval history and first aid.

(Lazenby Photo)

Magadline York and Richard Rohr

Rohr-York

Mr. and Mrs. Kenneth H. York, 1722 Fourth St., Madison, announced the engagement and forthcoming marriage of their daughter, Miss Magdaline T. York to Richard D. Rohr.

The prospective groom is the son of Mr. and Mrs. Raymond E. Rohr, 222 Brackett St., Belleville.

Plans are being completed by the betrothed couple and their families for a fall wedding to be solemnized at St. Peter's Cathedral in Belleville, with the Rev. Dennis Voss to officiate.

Miss York is a 1975 graduate of Madison High School and is currently employed by Cargill, Inc., St. Louis.

Her fiance is working for A. G. Edwards & Co., St. Louis, and is a 1980 graduate of Southern Illinois University at Edwardsville.

Residents to attend Evangelism Festival

Several Quad-City residents plan to attend the American Festival of Evangelism scheduled for July 27-30 in Kansas City, Mo., according to a local spokesman for the group.

The event is expected to attract 20,000 people from more than 100 demoninations to hear an equally diverse group of speakers and leaders who will share their knowledge about evangelizing, discipling and equipping.

Theologian Carl F. H. Henry will lead a workshop on "Equipping Christians to Witness in Public Affairs." Drawing on his expertise as founding editor of Christianity Today and as a veteran observer of the Washington scene, Henry plans to challenge his listeners with the proper role for evangelicals in the political realm.

Also to be featured at the festival will be exhibits and displays by 150 organizations in conjunction with their ministries.

Armenian Relief group meets

The Roubina Chapter of the Armenian Relief Society enrolled a new member, Georgette Kevorkian, at a weekend meeting conducted at St. Gregory Armenian Apostolic Church hall.

Mrs. Berjouhi Habeshian, International Central representative, initiated the new member in the presence of 18 members.

The opening and closing prayer was offered by the Rev. Khoren Habeshian.

During the business segment reports were submitted by Mary Bedian, corresponding secretary and Nellie Bogosian who read a financial report for the year, Azniv Tatosian, cheer chairman, Marge Sisoian, ways and means chairman.

Members elected Mrs. Kevorkian to the Mesrobian Armenian School Board prior to adjourning the session.

(Lazenby Photo)

Rich Melton and Ruth Jameson

Melton-Jameson

The engagement of Miss Ruth Jameson and Rich Melton, son of Dr. and Mrs. Bruce Melton of St. Louis, is being announced by the bride-elect's parents, Mr. and Mrs. Paul Jameson, of Glen Carbon.

Miss Jameson is attending, the University of Tennessee in Knoxville. Her fiance is employed as an elementary school teacher.

The engaged couple plan to be married on July 25 at Christ United Presbyterian Church in St. Louis. Officiating at the ceremony will be the groom's father, Dr. Melton and the Rev. Ken Schmitt of Knoxville, Tenn.

BIRTHDAY PARTY FOR REV. DOYLE SMITH

The Rev. Doyle Smith shared birthday honors with the Rev. Earl Gipson at a party hosted at the Gospel Chapel General Baptist Church in Madison by Christine Cox and Magdeline Gipson.

Among the guests attending were Tiney Smith, the Rev. Clifford Burnham and Darlene Moore.

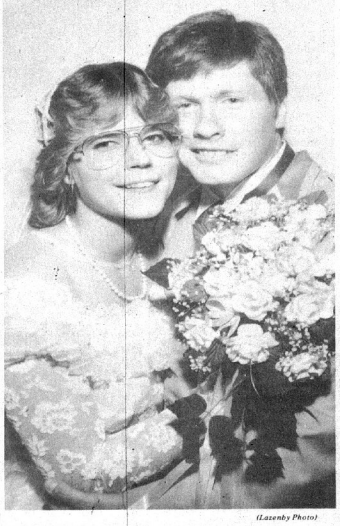

(Lazenby Photo)

Mr. and Mrs. Edgar Reed

Reed-Grisham

Miss Carol A. Grisham, daughter of Mr. and Mrs. E. Ray Grisham, of Eldorado, Ill., and Edgar D. Reed, son of Mr. and Mrs. Gerald Reed, 2245 Bern Ave., were united in marriage on June 20 at the First United Presbyterian Church.

The Rev. David Maxton officiated at a double ring ceremony at 5:30 in the evening, before an altar adorned with low floral arrangements of summer flowers and burning tapers in brass candle holders.

Nuptial selections were provided by Kathy Burns and Mike Grisham, a sister and brother of the bride, playing the piano and guitar, and Mrs. Isabel Schmidt, organist.

Escorted to the altar by her father, the bride wore a full length ivory Chantilly lace old fashioned style gown featuring an oval neckline and sheer yoke traced with a lace ruffle, etched with pearls, and long tapered lace sleeves.

Her skirt was enhanced with rows of crystal pleated ruffles on each side and a lace insert panel on both the front and back.

A Juliet lace cap, accented with pearls, secured her fingertip veil of bridal illusion, edged in matching lace. She held a colonial bouquet of pink rosebuds centered with lily of the valley and intermingled with trailing ivy.

Mrs. Burns, the bride's sister, served as honor attendant with bridesmaids Gena Rhine, the bride's cousin, and Shelly Pohlman.

They selected A-line formal mauve polyester dresses designed with cowl necklines, capelet bodices and pleated skirts.

Each attendant held long stem pink roses.

Cindy Grisham was the flower girl and was dressed in a frock fashioned of pink border print organdy with an empire waist. Pink lace trimmed the bodice, collar and sleeves and encircled the hemline. She also held long stem roses.

The groom chose David L. Macek, as best man. Jeff Shipp, Michael Reed, the groom's brother, Michael Grisham, a brother of the bride, and Clint Rhine, the bride's cousin, completed the corps of groomsmen and ushers.

Mrs. Grisham was attired in a long shell pink gown created with a V-neckline and chiffon flounce on the bodice which formed a softly flowing sleeve capelet.

The groom's mother appeared in a floor length silver silk knit dress enhanced with a high neckline traced with seed pearls and chiffon cape.

Both mothers wore pink rose wristlets.

Michelle Reed attended the guest book at a reception held at Polish Hall in Madison.

Parents of the groom hosted a dinner at Roustio's Restaurant in Collinsville, following the church rehearsal, for members of the wedding party.

The newlywed couple took a wedding trip to Montauk State Park, Mo.

Both young people graduated from North High School. The bride also graduated from Belleville Barber College and currently is an apprentice barber at Captain's Clipper. She also belongs to Barbers Local 483.

The groom works through Laborer's Local 397.

Night vigil at GC church

A special all night vigil entitled, "Night of Love" which will emphasize devotions to the Sacred Heart of Jesus and to the Immaculate Heart of Mary, will be held on Friday, June 26, at St. Margaret Mary Roman Catholic Church, according to the Rev. Terry Shea, pastor.

The vigil will end with a 7 a.m. mass of the Immaculate Heart of Mary on Saturday.

The program will include exposition of the Blessed Sacrament, procession, Holy Hour dedicated to the Sacred Heart, sermons, mediatations and rosary prayers, confession, private prayers and spiritual readings, Rev. Shea explained. He added the public is invited to attend.

CHEERLEADING AT ILL. STATE FAIR

The entry deadline for the Illinois State Fair cheerleading contest has been extended to Friday, July 10. In its second year, the contest will feature Illinois high school cheerleading squads competing for $600 in prize money.

Entry forms and information are available by writing: Special Events, Illinois State Fair, P.O. Box 576, Springfield, Ill. 62705, or by calling 217-785-3482.

Bethel hosts 'Hobo Night'

Members of Bethel 43, Order of Job's Daughters, dressed in hobo attire Tuesday evening in keeping with the theme for the meeting held at the Masonic Temple.

During the business segment the girls agreed to have a rock-a-thon for the supreme guardian's project. The project is a large bathtub which they use to treat burn victims in the Philippines.

It is comparable to having a hospital in the community here and this will be the second one sent to the Philippines, it was announced.

Also discussed were plans to sponsor a tag day to raise money for new paraphernalia for the bethel.

In other business, members made plans to adopt secret fathers from the Masonic fraternaties, who will be sent cards and gifts for the next five months ending with a special meeting inviting them to met their "secret daughter" on Oct. 27.

The librarian, Rhonda Baker composed and read a report entitled "Hobo's of 43."

After the meeting a "feast for hobo's" including a gelatin dessert prepared in cans with cookies was served. Favors were small frying pans made from bottle caps with felt eggs and a black pipe cleaner for the handle.

HOBO NIGHT at Bethel 43, Order of Job's Daughters, was observed Tuesday evening at the Masonic Temple, with participants costumed in the proper attire. Front row from left, Mrs. Elizabeth Gibbons, promoter of finance, Sherry Hancock, guide, Beth Barr, third messenger, Jennifer Benoit, choir member. Back row, Lisa Jones, fifth messenger, Rhonda Baker librarian, Mrs. Rebecca Slate, bethel guardian, Sheri Ashal, junior princess and Jeanie Holt, queen.

Mrs. Corbitt honored

Mrs. Ruby Corbitt was honored during the weekend on the occasion of her retirement from the Granite City Senior Citizens Center at the township building, 2060 Delmar Ave.

A retirement dinner party was hosted at the center with more than 135 senior residents attending.

Mrs. Corbitt retired June 19 after working for the past seven years in programs involving senior residents, including providing assistance to those completing "circuit breaker" applications.

A potluck chicken dinner was served with the entree provided by Kentucky Fried Chicken and the guests furnishing salads and desserts.

Among those present were Mrs. Corbitt's son and daughter-in-law, Mr. and Mrs. Jay Corbitt.

In honor of his mother, Corbitt played the guitar and sang several selections.

Recitations were presented by Carrie Hart and Juanita Crawley, also complimenting the retiree.

The remainder of the evening was spent socially.

Mrs. Corbitt plans to remain active in several senior citizens groups, she reported.

Reception to honor newlyweds

Mr. and Mrs. Norman G. Gardner Jr., 2770 Nameoki Drive, will host a reception to honor their son and daughter-in-law, Second Lieutenant and Mrs. Barry Gardner on Sunday from 1 to 4 p.m. in their home.

Lt. Gardner and his wife, the former Melanie R. Williams, daughter of Mr. and Mrs. Richard A. Williams of Colorado Springs, Colo., were married on May 30.

The wedding took place in the U.S. Air Force Academy's Chapel following Lt. Gardners graduation there on May 27.

The service couple is moving to San Antonio, Texas where he will be stationed at Randolph AFB.

Relatives and friends of the guests of honor are invited to attend the celebration, according to the hosts.

Jennifer Wortham marks birthday

Jennifer Lynn Wortham celebrated her seventh birthday at a party given by her parents, Mr. and Mrs. Elmer Wortham, 2595 Boyle Ave., in the basement recreation area.

After the honoree opened her gifts, the guests retired to the patio for games in keeping with the roller skating party theme.

Each one received a prize and were served refreshments. The cake was decorated with a frosting roller skate emblem as were all table appointments. The party concluded with all entering into water balloon races.

Guests included Shelly Wilbur, Matthew Stearns, April Polivick, Dionne Reeves, Tonya Miller, Maria Kozielek, Jennifer Bowman, Athena Harris, Cheryl Forbes, Larry Jo Curry, Scott Simon, Charnsin Tully, Shannon Marcum, Jennifer Guzy, Shanna Cains, Amy Wall, and Brian Alan Wortham, and Daisy Wortham, brother and grandmother of the guest of honor.

David Long becomes Life Scout in Mitchell

Boy Scout David Long was presented with his Life Scout badge at a Troop 41 Court of Honor in Mitchell. This is one step below the Eagle Scout badge.

Life Scout Long also received recognition for completing a first aid course and the Emergency Preparedness award.

Other Scouts receiving awards were: John Daugherty, Tenderfoot pin, First Aid merit badge and the Emergency Preparedness award; Paul Glass, the Second Class badge, certificate from a first aid course and the Tri-Cities Area Chamber of Commerce clean-up emblem.

Larry Watson earned the Star Scout rank and the Emergency Preparedness award.

Dan Whiteside and Bernie Daugherty were both awarded their Tenderfoot Scout pins along with the Emergency Preparedness award and first aid certificate.

Each Scout introduced their family as he was awarded his badges.

The troop is scheduled to attend Camp Sunnen for a week beginning July 5.

A prayer of thanksgiving was said by Scoutmaster Sam Brown at the end of the Court of Honor.

Farmers must report acreage for insurance

Farmers participating in the all-risk Federal Crop Insurance program for 1981 spring crops (corn, soybeans, and grain sorghum) must report their acreage to the corporation by June 30. "Insurance attaches," says Regional Director Leo F. Crawford, "at time of planting." Therefore, insured farmers must report the exact number of acres planted to receive full insurance protection on their crops.

Any acreage that has suffered damage will still be protected by the all-risk crop insurance if reported by June 30. "We cannot provide insurance protection for damaged crops reported after th deadline set by the Corporation," reminds Crawford. Insured farmers need to contact their local insurance agent or FCIC representative as soon as possible.

STOLEN MEAT

An estimated $100 worth of frozen meat was stolen from a freezer at the residence of Barbara Darden, 1100a Calhoun St., Venice, between 10 p.m. Tuesday and 1:45 a.m. Wednesday.

Granite City Press-Record

BAC plans 3 TV courses

Belleville Area College will be tuning into a whole new group of students this fall when it moves the classroom into the home.

Television courses in data processing, psychology and history will create an opportunity to earn college credit for those who have commitments at home, cannot afford travel or babysitting expenses, or have work schedules that prohibit enrollment in traditional classes.

"There are a lot of people in situations who simply can't drop what they have and come out to the campus and take a class," BAC data processing instructor Donald Distler said. "So they can take a course on TV and decide if college is something they want to pursue."

Distler is one of three instructors who will answer questions and test students on material presented in the nationally produced videotapes.

Registration is under way for the courses at the BAC main campus, 2500 Carlyle Road, Belleville. Phone registration will be July 20 through Aug. 7, at 235-7900.

For information about the telecourses, Quad-Cityans may call 235-2700, extension 200.

The courses to be offered on TV include introduction to data processing, general psychology, and history of Japan. All are comparable to courses offered on the BAC campus.

Students in the data processing class will view 14 half-hour programs entitled "Making It Count," produced by the Educational and Training Division of Boeing Computer Services Co.

The survey of the computer in informational systems covers the need for data processing, development of computers, components of computer systems, and the impact of computers on business management.

The television course will include programs on information representation, fundamental computer elements, introduction to programming, computer operations centers, file handling in batch processing systems, additional basic capabilities, computer language comparisons, system analysis, on-line programming and multi-programming.

Three hours of college credit will be given for the course, which will be broadcast at 6:15 a.m. Tuesdays, Sept. 15 through Dec. 8, on KETC-TV, Channel 9.

The programs will be rerun at 8:30 a.m. Saturdays, Sept. 19 through Dec. 12.

Copies of the videotapes also will be available at BAC for students to view missed lessons or review them.

The general psychology course, "Understanding Human Behavior," is produced by Coast Community Colleges of California.

Dr. James McConnell of the University of Michigan, author of the textbook used for the course, will present the taped lectures, which will introduce students to facts and scientific principles of psychophysical activity in human behavior.

Topics will include the role of heredity, maturation, environment, behavioral development, sensory processes, perception, motivation, learning and remembering, emotions, and adjustment and maladjustment.

"It's a valuable course for anyone as far as understanding themselves and others," Miss Heberer, its BAC instructor, said.

Twenty-four half-hour programs will be aired at 6:15 a.m. Wednesdays and Fridays, Sept. 16 through Dec. 4, on Channel 9. Tapes will be rerun back-to-back at 7:30 and 8 a.m. Sundays, beginning Sept. 20. They also will be available at the BAC campus.

Three hours of college credit will be awarded for the course.

The third telecourse, "Japan: The Living and Changing Tradition," will cover Japanese history from the initial Shogun Period (603-868) through the country's first contacts with Europeans in the 1500s and up to the present.

The course emphasizes economic, political and social developments and explores contemporary issues in these areas.

Half-hour programs are prepared by the University of Mid-America in Lincoln, Neb.

Topics will include the feudal experience, visual arts, literature, performing arts, religions, the Meiji Period (1868-1912), the Taisho and early Showa periods, modern Japan and patterns of life.

It will be broadcast at 7 a.m. Tuesdays, Sept. 1 through Dec. 8, on WSIU-TV, Channels 8 and 16. Two half-hour programs will be shown back-to-back each Tuesday.

The programs will be rerun twice a week at 7 a.m. Thursdays, Sept. 3 through Dec. 10, and at 2 p.m. Saturdays, Sept. 5 through Dec. 12.

"The TV courses are an exciting addition to our curriculum," said Lloyd Gentry, BAC director of instructional services and coordinator for the courses.

"They will help us reach more people in the district we serve."

The courses are not designed to replace those offered at the main campus and extension centers, but to attract new students, Gentry said.

For some, it may serve as an introduction to college or a vocation they wish to pursue, he added.

Although the courses are new to BAC, they have proved successful around the country.

BAC joins St. Louis community colleges in offering data processing and general psychology, which the Missouri schools have offered for several years.

Japanese history will be offered in cooperation with other southern Illinois community colleges, including Jonathan Logan and Kaskaskia.

Tuition will be $17 per credit hour or $51 for each telecourse. This is the same amount charged for on-campus courses.

Additional TV fees of $15 for data processing and $20 for psychology will be required. There is no TV fee for Japanese history.

Those enrolling in telecourses who may qualify for veterans' benefits should talk to the Veterans' Service office at the BAC campus before registering, Gentry said.

Telecourse students receive the privileges of regular, full-time, on-campus students.

PROBATION ON THEFT OF RAIL PROPERTY

Clarence H. Hoffman, 38, of 2137 Alton Ave., Madison, has been placed on two-year probation by Circuit Judge A. A. Matoesian for a Dec. 30, 1980, felony theft.

The charge was filed by railroad police.

Desegregation meeting today

A Madison School District hearing on a desegregation plan for kindergarten to third grade students at Blair and Harris schools will be held by the Madison School Board at 7:30 p.m. today.

The special meeting of the board will be held at the board office, 1707 Fourth St., Madison.

The district must file a desegregation plan with the Illinois Office of Education's Equal Educational Opportunity section, by July 1.

Two such plans have been suggested by an advisory committee, but the board is seeking public input on the proposals before it makes a decision. Two public hearings were held earlier.

WAR RECALLED

President Ford along with 160,000 Americans gathered at Concord and Lexington on April 19, 1975, to mark the 200th anniversary of these battles that started the Revolutionary War.

Free transportation inducement to students

The Union Station at Southern Illinois University at Edwardsville is trying to make St. Louis entertainment more economical for students by providing free transportation this summer.

Tickets must be purchased and reserved at Union Station (692-2320) in the SIUE University Center to use the free transportation. The public is welcome to participate but may be subject to nominal transportation charges.

All trips depart from the metered lot, located behind the Rendleman Building. Reservation deadlines are required because of limited availability of spaces.

The schedule of events includes:

—Veiled Prophet Fair at Laclede's Landing, Friday, July 3. Buses depart at 11 a.m. The deadline for reservations is Friday, June 26.

—St. Louis Zoological Park, Saturday, July 18. Admission is free to the zoo, but there are charges for special shows and train rides. Buses depart at 10 a.m. Reservations deadline is Monday, July 13.

—St. Louis County Pops, Thursday, July 23, featuring Bacharach, Bernstein and Beatles, a program of music from three generations. Tickets may be purchased at Union Station, Departure time is 6:30 p.m. Reservation deadline is Monday, June 20.

—Illinois State Fair, Springfield, Saturday, Aug. 8. There will be an admission fee at the gate and due to the length of the trip, a $4 transportation fee is required. Reservation deadline is Monday, Aug. 3.

—St. Louis Muny Opera, Saturday, Aug. 15. "How to Succeed in Business Without Really Trying," featuring Fred Grandy and Don Ameche. Tickets may be purchased at Union Station. Buses will depart at 7 p.m. The deadline for reservations is Monday, Aug. 10.

—St. Louis Cardinals vs. Los Angeles Dodgers, Busch Stadium, Saturday, Aug. 22. Buses will depart at 5:30 p.m. Reservation deadline is Monday, Aug. 17.

FORGERY SENTENCE

Lawrence R. Hall, St. Louis, has been placed on one year of conditional discharge for an Oct. 24, 1980, forgery in Madison. Circuit Judge Philip J. Rarick dismissed another forgery count on a motion by the state's attorney.

Hospital Notes

Among the patients admitted last week to St. Elizabeth Medical Center were:

June 19—Violet Campbell, Dimmie Love, Mary Hollenbeck, Carla Awalt, Virginia Lake, all of Granite City; Joyce Hand.

June 18—Mary Goodman and Veronica Mann, both of Granite City.

June 17—Ronald Garofoli, Margaret Mayes, David Welborn, Mike Murgic, Violet Shumate, Janet Schultz, all of Granite City; Mary Wesley, Brooklyn; Toi McClaen, East St. Louis; Cisley Scott, Mount Vernon.

June 16—Tracie Jones, Madison; David Danford, May Lambert, Earl Schillinger, Jonnie Williams, Helen Connor, Shirley Pilger, Michele Fleetwood, William Walker, Wendell Ratliff, Mickey Manoogian, all of Granite City; Winifred Bacher, Trenton.

June 15—George Leonard and Fredrick Guenther, both of Venice; Zetter Wooten, Madison; Frank Crane, Lloyd James, Kristi Baugh, Melba Randall, Ethel Bridges, Jerry Wheat, Hildegarde McMasters, Ron Borowski, Noreen Thomas, Edna Czerniak, Helen Frazier, all of Granite City; Delphine Crockett, East Alton; Van Clark, Edwardsville.

June 14—James E. Craig Sr., Albert Scaggs, Herbert Ward, Marie Szymcek, Mike Hahn.

Postal workers picket

Members of the two Granite City local unions, the American Postal Workers Union and the National Association of Letter Carriers, were to picket today in front of the Granite City Post Office. The picket line is to bring public attention to the union's nationwide labor dispute with the U.S. Postal Service.

On April 22, the scheduled date for the beginning of contract negotiations, the Postal Service refused to sit down at the bargaining table with national leaders of the APWU and NLC. On June 16, the Postal Service was ordered by the full board of the National Labor Relations Board to sit down at the bargaining table and negotiate. The present Labor Agreement covering some 60,000 postal workers throughout the country will expire at midnight July 20.

John Sertich, president of Local 1132, National Association of Letter Carriers AFL-CIO, and Birkie Hillis, president GEM area Local, American Postal Workers Union AFL-CIO, in a statement today, said:

"We want the public to know that all the two major postal unions are asking for is a fair and workable contract. The public has a lot at stake in this matter. The U.S. Postal Service is by far the most productive in the world, and as postal workers, we are proud of that fact. However, the Postal Service has an obligation to bargain with the authorized representatives of its employees in order to preserve labor-management relations.

"It is not only unfair to us, but it is unfair to the American Public to do otherwise."

Both unions are committed to improving what already is the most productive Postal Service in the world. They are, concerned that postal management's actions and lead to a decline in the quality of service provided the American public.

The two unions will be engaging in nationwide "informational picketing" in front of postal facilities throughout the country today, because they believe it is critical that the American people be told the true story of the stalled postal negotiations, union leaders said.

The American Postal Workers Union, AFL-CIO, represents employees of the U.S. Postal Service who work inside Post Offices and large mail processing facilities. With 320,000 members, the APWU is the world's largest postal union and one of the 20 largest unions in the AFL-CIO. Its members work in four crafts: clerk, maintenance, motor vehicle division and special delivery messenger division, it was noted.

Founded in 1889, the National Association of Letter Carriers (NALC) is a 240,000-member labor union serving as the exclusive bargaining agent for City Delivery Letter Carriers across the United States. While membership in the NALC is voluntary, some 95 percent of the 187,000 working Letter Carriers are dues-paying members. Most of the remaining membership consists of retired Carriers, leaders said.

Rally June 30 for ERA vote

Over 170 noontime rallies will be held around the country on Tuesday, June 30, the National Organization for Women has announced.

The ERA Countdown Rallies will mark the beginning of the final year's campaign to ratify the Equal Rights Amendment. Three more state legislatures must ratify the amendment by June 30, 1982, for the provisions of the article to become law.

As part of the national ERA campaign, the Illinois National Organization for Women is sponsoring a countdown Rally at the state capitol in Springfield at noon on June 30.

"These rallies will be, in their totality, the biggest single event ever in support of women's rights," said Eleanor Smeal, National NOW president.

"We have designed them as the kickoff to our ERA Countdown Campaign and to send the message that the final year of the ERA ratification campaign will culminate in the largest single movement for women's rights in history.

"We will not let a single politician doubt where the majority of the nation stands on women's equality. We won't give up — in spite of the Reagan administration's opposition to women's rights, in spite of those who would force women back into the 19th Century."

Illinois NOW President Sheila Stoll Clark added, "What will happen if the ERA is not ratified is that equality of rights under the law will be denied on account of sex. We cannot allow June 30, 1982, to become a day known for denying women equality."

ERA supporters say they have been bolstered by national polls which indicate continued and increasing strength of support for the amendment. An example is a Time magazine poll which shows the public supporting the Equal Rights Amendment by a 2-1 margin.

"The National Organization for Women has also experienced an unprecedented growth since November, with new memberships increasing at nearly triple the previous rate," Eleanor Smeal said.

The text of the proposed Constitutional Amendment is:

"Equality of rights under the law shall not be denied or abridged by the United States or by any state on account of sex.

"The Congress shall have the power to enforce, through appropriate legislation, the provisions of this article.

"This amendment shall take effect two years after the date of ratification."

BENEFIT CAR WASH

The teen court of the Independent Order of Foresters will hold a car wash on Saturday at the Fina gasoline station, 3940 Pontoon Road, from 10 a.m. until 4 p.m. All donations will go to the Madison County Special Olympics.

Editorial page

Granite City Press-Record
PUBLISHED MONDAY AND THURSDAY
By Granite City Press-Record, Inc.
1815 Delmar Ave., Granite City, Ill. 62040
876-2000

GENERAL MANAGER
Paul Halbert

EDITOR
Harry Barnes

a Post Corporation newspaper

Member
Southern Illinois Editorial Association
Illinois Press Association
National Newspaper Association
International Conference of
Weekly Newspaper Editors

Twenty cents per copy by mail to Granite City Rural Route $19.60 per year; first, second zones $21.40 per year; third zone $21.80 per year; fourth zone $22.40 per year; fifth zone $23.20 per year; sixth zone $23.80 per year; seventh zone $24.40 per year; eighth zone $24.90 per year. Six months: one-half annual rate. Servicemen $9.80 per year; $4.90 for 6 months . . . anywhere in the world.

Tabled housing standards document not the best way to upgrade health, living conditions in Granite City

Should government "get off the people's backs"? Yes, to an extent. And because this is so, Granite City municipal officials are wise in moving slow on the idea of enacting tight new occupancy permit and inspection regulations.

Slums are bad, slum landlords are bad people and, therefore, government should crack down on them, it is reasoned by some people. But if this is done, it needs to be accomplished in a way that truly benefits the public and the community.

Government should not "look the other way" when problems develop. Nor need it do so in this instance; there are a lot of tools with which to attack blight and conditions that affect health and sanitation.

But we seriously question whether the City Council should enact the tentative ordinance that has been drafted for preliminary study.

There are differences of opinion over whether it ever reached the status of a "proposed ordinance." But it exists and was actively discussed before being tabled (deferred) at the June 16 aldermanic meeting.

+++

The title is "an ordinance regulating the use of and providing minimum standards for housing within the City of Granite City."

Article I presents the intent and purpose, applicability, interpretation, reference to conflicting regulations, and rules and definitions.

Article II gives general requirements relating to the safe and sanitary maintenance of parts of dwellings and dwelling units.

Article III contains space and occupancy requirements, while Article IV lists minimum requirements for light and ventilation.

Article V gives minimum standards for basic requirements and facilities, Article VI administration and enforcement provisions, Article VII Board of Appeals procedures, and Article VIII the effective date and separability.

+++

Visits to big cities impress one with the high cost of merely existing. Property acquisition or rental costs can be awesomely large, when considered by someone on limited income, or persons unemployed or underemployed.

Both in metropolitan areas with rent controls and without them, there are situations in which apartments and houses in poor condition "cost a leg and an arm" to occupy.

Dwelling units here are not as expensive, fortunately. Many are in good condition but, unfortunately, many are not.

Some problems stem from penny-pinching property owners who do not want to, or feel they cannot afford to, finance extensive repairs and modernization.

Some problems result from tenants' lack of adequate care of the facilities, including instances of outright vandalism by the renters. Burglars also damage apartments.

"Do-it-yourself" individuals and families often are able to improve their home or apartment, if allowed time to do so. Of course, not all people are so inclined or so skilled. And conditions in the meantime could be harmful to young or old people within those households, as well as jeopardizing the appearance and safety of neighboring property.

+++

It is clear that there is a proper role for government to play in assuring a reasonable quality of life within a neighborhood or city.

Illinoisans nevertheless cannot forget Chicago newspaper disclosures and the "60 Minutes" television coverage of Chicago area health, sanitation, mechanical and safety inspectors, some of whom wanted to be paid off and had no concern at all for consumers' and citizens' well-being.

This is probably an exception and should not be given undue weight in deciding how to proceed in communities other than Chicago. We certainly do not suggest that it would be a problem in Madison County.

But some American communities have found it similarly oppressive when their agencies are pursuing ethical and legal goals, such as regulating safety and simultaneously producing fees for hard-pressed governmental treasuries.

"Big Brother," big government, can get a mighty iron-handed grip on one's lifeline, one's "breathing room," one's ability to make meager financial ends meet. And this can be true even when all parties have the best of intentions.

A Forum letter received for today's issue notes that many apartments are rented for only brief periods, such as one or two months. A $5 occupancy permit and $25 inspection each time could increase rental costs and, according to the letter writer, take some units off the market.

Appeal bonds or appeal fees costing $100 also could add to the difficulty of surviving in an era of recession, inflation and joblessness, as would fines of $25 to $500.

The necessity for unanimous Appeal Board attendance could create long delays, judging by the attendance at certain other boards.

Nor can the general level of diligence, consistency, follow-through and competence displayed by city inspectors across the nation be held up as a confidence builder when visualizing how the new system might work.

+++

It has been pointed out that a somewhat similar ordinance already is on the books in Granite City, although not fully implemented.

But the new wording that has been discussed does contain more "teeth." And it does continue or establish requirements in fields that the city government obviously ought not enter.

If what has been drafted is a "model ordinance," the example selected was not the right choice of models. It is too heavy-handed, too rigid, too dictatorial, too costly.

Legal experts appropriately try to take advance account of all seen and unseen ramifications. They try to word potential laws with such thoroughness that all doubts are removed, all loopholes avoided.

But the net result of their all-encompassing verbiage can be "red tape" that is so encircling, so stifling, that "the patient dies" even if the remedial operation could be described as a success.

Most statements in the housing document, viewed singly, seem logical and sensible. Not all of them do, however. And the sum total, the overall impact, could be bigger than the individual parts of the ordinance.

A number of the dimensions, refinements and accessories mentioned, while desirable, just don't seem possible to meet when superimposed onto an already-built residential area that includes structures erected at the turn of the century.

The ordinance could give officials vast power over many families, to be exercised more or less at the whim of the officials. Whether or not administered responsibly and with compassion, this would not be ideal.

Authority to prevent utility connections and to "enter any dwelling, dwelling unit, multi-family dwelling, rooming house, or premises" is an extreme vesting of power in the hands of a few persons over many thousands of people whose only "crime" was the wish to live within the boundaries of Granite City.

+++

There already are ways to condemn property, leading to a building being physically dismantled, and also ways to "get tough" with property owners in less drastic ways than demoliton.

We believe it might be best for the city government to embark on an effort to upgrade living conditions without actually adopting a new housing standards law at this time.

If this approach is followed and proves ineffective in a few respects, then those remaining deficiencies can be dealt with through a new ordinance.

Many would then favor adoption of an ordinance that is somewhat more restrained—and more accurately targeted at genuine problems—than the one that is currently being studied.

Answers needed on city finances

To the Editor:

I have read with disbelief the articles in this paper which dealt with the growing financial debt of our city.

It is hard enough to understand that almost over night the city might be $1 million in debt, and that either money will have to be borrowed to pay city workers, or else some of those workers will have to be laid off.

But to find out that garbage collection was almost canceled due to non-payment of the bill — this is something I cannot understand.

I am sure your readers and our elected officials are aware of the favorable terms of the contract that the city has for garbage collection, and how much more a new or different contract would cost.

To jeopardize this contract by not paying the bill for two months, when there is a separate tax levy for this collection, was a disservice to the residents and taxpayers of this city.

There was also a reference in your articles about some confusion as to whether or not some bills had been paid, and that was attributed, at least in part, to Mr. Petrillo's hospitalization.

While I can understand that there would be a problem, I think that to not know what bills had or had not been paid goes far beyond confusion.

If there is not a system in Mr. Petrillo's department to keep track of those bills, then perhaps such a system should be instituted.

In light of all these financial developments, I think that someone should tell the people of Granite City just how badly in debt we are, whether or not city workers are going to be laid off, and just why that collection bill was not paid for two months.

DANIEL M. McDOWELL
2641 Iowa St.

The FORUM

Name and address must accompany each letter but will not be revealed if anonymity is requested. Communications of less than 250 words will be given preference. All are subject to condensation and grammatical changes. Those libelous or not in good taste will be rejected or edited.

Proposed inspection fees would curtail availability of apartments

To the Editor:

Would you please publish my comments on the new occupancy permit plan our city is trying to impose upon us.

I, for one, would have to quit renting my places. My places are furnished, and sometimes tenants stay only one month.

How could anyone afford these fees every month? If the inspector wants to inspect my places and earn the salary he already gets, fine!

My insurance company inspects my property and finds it in excellent condition.

Alderman Fisk says New York already has this housing law. I received a letter last week from a friend in New York who was looking for an apartment for her mother.

I would like to quote a part of what she wrote:

"It was beyond belief. Upstairs, by a very narrow stairs, the first thing I saw was that the apartment door had a big wide crack across the whole width of it.

"In the apartment was the filthiest bathroom I ever saw.

"The toilet had no lid and there was no wash basin. The paint was peeling from the ceilings and walls.

"There were no floor coverings. There were broken windows, taped with black tape.

"The kitchen had a greasy stove and a refrigerator that one would have to use a putty knife to scrape the filth off, and the door latch was broken.

"The dish cabinet had once had glass doors, but the glass was broken out.

"There were electric wires running all over the walls.

"This was an unfurnished apartment. The rent was $175 per month, plus utilities."

Now, I don't believe there is a house in Granite City in this condition.

We have renters who leave a house in bad shape, but it is cleaned and repaired before it is rented again, or at least my places are.

There is very little profit in rental property, as it is.

If this law passes, rent will skyrocket and there will be a shortage of houses. I will just close my places.

CONCERNED WOMAN

Disability advocacy in jeopardy

To the Editor:

Services for handicapped children and adults are important, and our group has been providing valuable assistance for the past three and one-half years.

Unfortunately, again this year, the Thompson administration is putting IDDAA (Illinois Developmental Disabilities Advocacy Authority) out of business. Why?

Probably because we have been aggressive, independent advocates of the rights of handicapped children and adults, and probably because it is more convenient for the governor's staff not to have to deal with us.

If the governor succeeds, we won't be around after July 1, and that means:

1. No more independent advocates on the grounds of our state institutions like Dixon, Lincoln, Anna, Murray, etc.

2. The hundreds of developmentally disabled children and adults and their families we help each year will be without the services of an independent advocate.

3. The information and training sessions we have provided to thousands of people in the past three years will no longer be provided.

4. Our newsletter (The IDAA Advocate) which provides invaluable information to more than 10,000 people each issue will no longer be published.

5. There will be no independent protection and advocacy agency to monitor the performance of state agency service providers.

The list could go on, but you already know how important our services are. We have provided direct advocacy assistance to many of you, or to your children or your clients.

The governor's office is attempting to rid the state of the only independent protection and advocacy program serving all developmentally disabled citizens, and that is a shame. But they will succeed unless we do something about it.

If you believe IDDA is important and needs to be continued for the protection of developmentally disabled children and adults, you must tell the governor so.

1. Write the governor immediately and tell him that IDDAA is important and must be continued. Tell him you want him to do whatever is necessary to see that IDDAA continues. Write: Governor James Thompson, State Capitol Building, Springfield 62706.

2. Write or call your state legislators and tell them you want IDDAA continued. Write: Senator or Representative, State Capitol Building, Springfield 62706.

The situation for us looks very grim this year. The more successful we are in our mission, the more important it becomes for the state to get rid of us. Without everyone's help, IDDAA will surely die this year.

JOHN LeDUC
Chairman, IDDAA

Gun laws have a domino effect

To the Editor:

New Jersey State Senate President Joseph Merlino, who made a statewide handgun ban proposal a major part of his campaign for governor, was decisively beaten in the June Democratic primary.

Merlino finished fourth, more than 80,000 votes behind winner U.S. Rep. James Florio. Rep. Florio, who received more than 157,000 votes, had been endorsed by the National Rifle Association.

Merlino's defeat was a proper and accurate measurement of where Garden State residents stand on handgun prohibition. They flat-out oppose it.

Merlino has often attacked the NRA for its opposition to restrictive gun laws, and the senator has claimed that the NRA is a "front" subsidized by gun manufacturers.

We represent people, not industry, and the people have obviously let Merlino know that they don't want him as governor, nor do they want him infringing on their right to firearms ownership.

In March, Merlino instoduced a bill in the New Jersey Senate seeking to ban the future sale, transfer and private possession of handguns in the state.

He described it as "the most comprehensive handgun bill this state and, in fact, this country, has ever seen," and said he hoped it would inspire similar bans in other states.

Despite support from incumbent Governor Bredan Byrne, and the national publicity the bill generated, it gained little support in the Senate and Merlino withdrew it until after the gubernatorial primary. He nevertheless campaigned heavily for the gun ban in his bid for the Democratic nomination.

After his primary loss, Merlino again submitted the bill but — failing to draw enough support to bring it to a floor vote — he withdrew it on June 15.

Since 1966, New Jersey has required a permit or license — in the form of a firearms identification card — for the purchase of any firearm.

This includes a police background check on prospective gun purchasers. Separate permits are required for handguns, and a permit is needed for each additional handgun.

New Jersey is a good example of the domino theory of gun laws.

First, they get so-called moderate laws like licensing and permits. Then, they come back and seek to ultimately outlaw pirvate firearms ownership.

NEAL KNOX
Institute for
Legislative Action
National Rifle Association

Wants voters to decide

To the Editor:

In Monday's Paper (Editorial Page) the nice write-up on school revenue was one-sided.

The voters would like very much for Mr. Davis to list in the Press-Record the number of students in school each year from 1965 till 1981 and the number of teachers from 1965 to 1981, and let the voters make up their own minds if the schools need any more money. It is my belief that we have way too many teachers. I don't think this would be too much to ask.

LESTER THIELE

Judges to tour prison

Fifty-five Illinois judges will "go to jail" tomorrow, including Circuit Judge George J. Moran Jr. of Granite City, Circuit Judge Charles Chapman of Edwardsville, Associate Judge Edward C. Ferguson of Highland and Associate Judge P. J. O'Neill of Alton.

The group will visit the Stateville Correctional Center near Joliet for a tour, a luncheon and question-and-answer sessions with inmates and with Director Michael Lane of the Illinois Department of Corrections and Warden Richard DeRobertis. Topics will be treatment and rehabilitation programs at the penitentiary.

Also speaking will be James Irving, chairman of the Prisoner Review Board, and Deputy Corrections Director Laurel Rans, who will discuss the department's inmate classification system.

Stateville, which opened in 1919, holds 2,250 prisoners. It is a maximum security correctional institution housing men convicted of felony offenses.

This will be the 14th tour by Illinois judges in a series of continuing programs to familiarize the judiciary with the state's prisons and rehabilitation programs. It will be conducted by the Supreme Court's Administrative Office of the Illinois Courts, headed by Roy O. Gulley, in cooperation with Corrections Director Lane.

Rotary district assembly here

The Quad-City area will be the scene of a Rotary District 646 assembly on Saturday.

Reviewing plans for the gathering during Tuesday's Granite City Rotary luncheon, Darryl Slater related that officers of clubs throughout Central Illinois, including the Peoria area, will meet at Granite City High School North.

Registration is set for 8:30 a.m. Saturday and there will be talks by Rotary district leaders, including Bill Masters of Havana, 1981-82 district governor.

Group sessions will precede a noon luncheon at the school, and there will be a general meeting at 1 p.m. Reports will include a talk by Donald Shaffner of Granite City on the district's youth exchange program, in which high school students spend a year in a foreign country.

Further plans will be made for a visit by young businessmen of District 646 to Belgium next year. A group of Belgians spent more than a month here and elsewhere in Illinois this year.

Slater will lead a district assembly meeting on club service.

Other topics Saturday will include community service, international service, vocational service and public relations.

Industrial noise angers neighbors

The expanded production facilities at the Air Products & Chemical Co. plant on Monroe Avenue are in operation, but not without accompanying noise to which some neighbors are objecting.

Alderman Casmer Skubish of the First Ward told the Granite City Council Tuesday night that he has been receiving complaints the last few weeks, since Air Products began using its new oxygen-producing equipment.

Skubish said the defrosting unit emits a loud "popping noise which is annoying to residents of Monroe Avenue" and contended the regular operations produce a hissing sound and vibration.

He said he investigated and was assured by company officials that the loud popping associated with the defrosting procedure should occur only once every two or three years and then should last two to three weeks.

He said he asked the Illinois Environmental Protection Agency to investigate the noise and received a response that the state agency no longer has funds to pay field engineers to investigate complaints by individuals.

The letter said the number of IEPA field engineers will be reduced from eight to two on July 1 and the number of employees in the noise control division will be cut by two-thirds, from 18 persons to six.

The IEPA letter suggested that local communities adopt noise regulations and enforce them locally. Skubish said the city could probably use the IEPA's sound and vibration measuring instruments to measure potential violations and he asked the council's support in efforts to encourage the IEPA to work with the city to investigate noises from the Air Products plant. The council concurred.

Reduced meal price policy

The RCA Service Co., under contract to the U.S. Army, announced its policy for free and reduced price meals for children unable to pay the full price of meals under the Child Care Food Program.

They have adopted the United States Department of Agriculture Family Income Guidelines for Free and Reduced Price Meals for determining eligibility. All children are treated the same regardless of ability to pay.

In the operation of child nutrition programs, no child will be discriminated against because of race, color, handicap or national origin."

Davis again Senate page

Ronald D. Davis, 20, No. 3 Rita Court, has been appointed an Illinois Senate Page for the fourth consecutive summer.

Davis was sponsored by State Senator Sam Vadalabene.

He is the son of Mr. and Mrs. Lawrence (Judith Wismeck) Davis.

Davis is a junior at SIUE where he is majoring in government and journalism.

His future plans are to enter public service.

OFFICE OPEN

The Belleville Area College Financial Aid and Placement Office will be open from 5 to 8:30 p.m. July 8, 14, 15, 20, 23 and 28. The office has scheduled evening hours for the convenience of students who cannot visit the campus during the daytime. The main campus is at 2500 Carlyle Road, Belleville.

THROUGH THE FILES

Compiled from the pages of the Granite City Press-Record

50 Years Ago

June 23, 1931

An organization which will permit open discussion of any public or social science topic has been tentatively formed in this city, it was announced this morning by Mayor M.E. Kirkpatrick, chairman of the group. It will be known as the Granite City Liberal Forum. The purpose of the Liberal Forum is to bring to the community speakers, teachers and writers from whom the people fright hear and learn of the economic and social problems which vitally affect the welfare of the community, the state, and the nation.

25 Years Ago

June 25, 1956

A burglar who was prowling in the home at 1801 Ferguson avenue Saturday afternoon when only two small children were around, entered the attic in the 90-degree temperature and stole a gray topcoat before he fell through the plasterboard ceiling in the front bedroom. The children saw the man dangling through the ceiling and watched him wiggle through to the floor and then flee from the house, using the topcoat to hide his identity. However, the youngsters told police he was about 36 years old.

10 Years Ago

June 28, 1971

A petite brown-eyed beauty with long shiny brown hair and a sparkling smile couldn't believe her good fortune when fellow contestants in the Miss Granite City Pageant voted her the "Miss Congeniality" award in recognition of her gracious, considerate and helpful attitude prior to Thursday's pageant. A few moments later, her eyes still glistening with happy tears, the same young woman heard former Miss America — Judi Ford — proclaim her the new Miss Granite City.

Winner of the dual honor was Miss Janice Elaine Albers, 19, whose ambition is to become a teacher in the field of Special Education with specific concentration on working with mentally retarded children.

WESTERN DAYS

QUAD-CITY SIDEWALK SALE

THURSDAY — FRIDAY — SATURDAY
JUNE 25-26-27, 1981

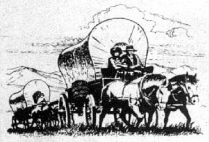

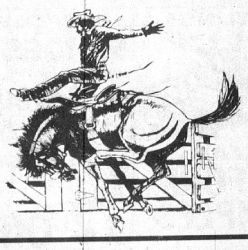

SIDEWALK SALE
10%-50% OFF
DECORATOR ITEMS
CHRISTMAS DECORATIONS
PICNIC TABLES
NOVELTIES
SELECTED
SILK FLOWERS ..... 4 for $1.00
SATURDAY, JUNE 27 — 9-4 ONLY

schermer's garden shop
877-8694
1201 Madison
Madison, Ill.
OPEN 8:30-8:30 WEEKDAYS — 9-5 SUNDAYS

SUMMER
SHOE SALE
GIRLS & LADIES
50¢-$1.33-$2.00
TODDLER BOYS & GIRLS
PRE-SHRUNK
TERRY PANTIES
REG. 99¢ ..... NOW 2 for $1.00
(Irregulars)
Ben Franklin Store
1439 3rd St. Madison
PHONE 877-4468

NORNBERG'S
SIDEWALK SALE
(INSIDE)
THURSDAY-FRIDAY-SATURDAY
JUNE 25-JUNE 26-JUNE 27
10% OFF
ON ENTIRE STOCK OF MERCHANDISE
MEN & WOMEN'S WEARING APPAREL
REGULAR & LARGE SIZE AVAILABLE
SHOES FOR MEN, WOMEN & CHILDREN
307 MADISON AVE.
MADISON, ILL.
876-7655
EAGLE STAMPS — XTRA SAVINGS

WEEKEND SPECIAL
THURSDAY, FRIDAY AND SATURDAY
3 for $100
SAVE $49.85 ON THREE TABLES

OCCASIONAL
TABLE SALE

CHAIRSIDE COMMODE
24x20x20H.
Reg. $49.95 EACH
$34.95 IF BOUGHT INDIVIDUALLY

COCKTAIL TABLE
20x48x18H.

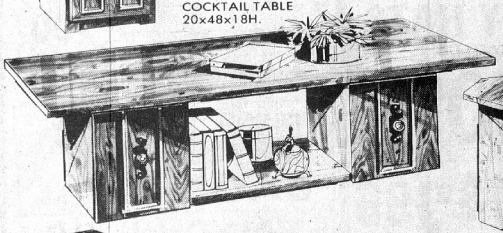

OCTAGONAL COMMODE
24x24x20H.

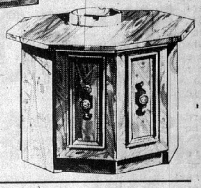

SAVE 50¢
WESTINGHOUSE
BULBS
89¢ Value 39¢ each
60-75-100 WATT

RAY-O-VAC
GENERAL PURPOSE
BATTERIES
Package of 4
Regular $1.59
SIZE "D"
99¢
SAVE 60¢ PKG.

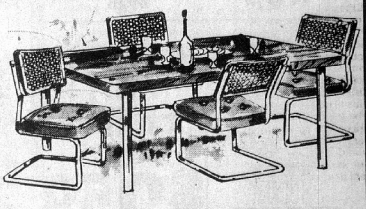

20% Off ALL DINETTES
SAVE UP TO $120

OPEN 8:30 A.M. TO 5:30 P.M.
MONDAY THRU SATURDAY

COUPON
FREE HOUSE or CAR KEY
WITH ANY PURCHASE OF A KEY
AT REGULAR PRICE OF 60¢
COUPON

FRIEDMAN'S
FIFTH & MADISON
MADISON, ILLINOIS
PHONE 877-6000

USE MASTER CHARGE OR VISA

END-OF-THE-MONTH *Furniture*
CLEARANCE!

SAVE $50

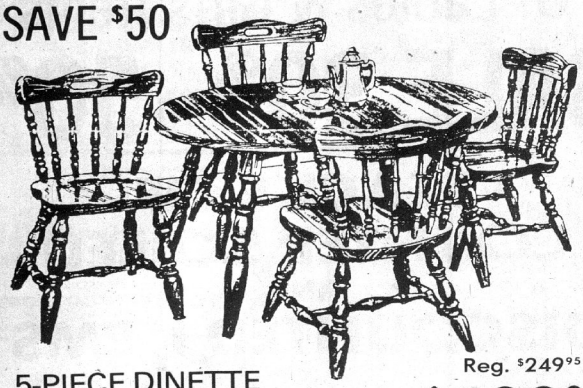

5-PIECE DINETTE
Reg. $249.95
This 5-pc. Colonial Beauty is equally at home with formal linen and crystal as it is with paper plates. Convenient 35x39" oval table extends to a big 47" table with leaf.
$199.95

PRICE REDUCTIONS IN ALL DEPARTMENTS

NEW HOURS
8:30 to 5:30
MONDAY THROUGH SATURDAY

FRIEDMAN'S
EARLY AMERICAN SHOP
405 MADISON AVENUE
877-6002

CONVENIENT TERMS
FREE PARKING
FREE DELIVERY

WANTED

PROSPECTORS FOR BARGAINS

QUAD-CITY

SIDEWALK SALE

THURS.-FRI.-SAT. — JUNE 25-26-27

Earl's SIDEWALK SALE

THURS.-FRI.-SAT. — BOTH STORES

CHILD'S
ATHLETIC SHIRTS
Reg. to $6.97
$1.50 TO $3

RAWLINGS ALL PURPOSE
SHOES
Sizes 7½ and 10½
$2.00 Pr.

ALL TEAM
UNIFORM SAMPLES ONLY
½ Off

MEN'S ATHLETIC
TEAM SHIRTS **$2.00**

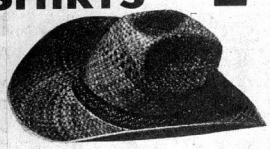

WESTERN STRAW
COWBOY HATS
WITH FEATHERS
SAVE UP TO **50%**

ODDS AND ENDS IRREGULARS
T-Shirts
50¢ TO $2.00

FISHING
GRAB BAGS **50¢**
TAX INCLUDED

CERAMIC
SPINCAST ROD **$2.99**

CONOCO
ANIT-FREEZE
$3.59 Gal.
LIMIT 4

VALVOLINE XLD
10W40
79¢ Qt.
LIMIT 12 QUARTS

GUMOUT SPRAY
$1.33
LIMIT 4

FISHING & AUTOMOTIVE ITEMS
DOWNTOWN STORE ONLY

MANY OTHER SIDEWALK BARGAINS AT BOTH STORES

Earl's

19th & CLEVELAND DOWNTOWN

3675 NAMEOKI ACROSS FROM K-MART

P.N. HIRSCH & CO. an INTERCO company

JUNE 25-26-27

Sidewalk Sale

RAIN or SHINE!

VISA · MasterCard

BEST EVER

SHOP OUR

SPECIAL RACKS

Of Ladies & Girls Items

SALE 30% TO 50%

STACKS OF COUNTER SOILED AND DISCOUNTED ITEMS

QUANTITIES LIMITED

THREE STORES IN GRANITE

P.N. HIRSCH & CO. an INTERCO company

- DOWNTOWN 1337 19TH STREET
- PONTOON BEACH 4024 PONTOON RD.
- BELLEMORE VILLAGE 3220 NAMEOKI RD.

Court backlog grows in May

The backlog of cases pending in Madison County Circuit Court grew by 742 cases during May, but many of the time-consuming major cases were disposed of, according to Madison County Circuit Clerk Willard V. "Butch" Portell.

In reviewing the monthly report from the Illinois Supreme Court on the flow of cases in the division, Portell noted that there were 5,599 cases filed and 4,857 terminated in the circuit.

The only loss of currency was in the traffic division where 800 more cases were terminated than were filed during the month. However, all other categories gained in backlog, including law, felony and misdemeanor cases.

Following are, in order, the numbers of new cases filed in May, the number disposed of and the number pending at the end of May for each category.

TYPE	Filed	Terminated	Pending
LAW CASES SEEKING $15,000 PLUS			
Jury	56	77	1,447
Non-Jury	29	10	785
LAW CASES UNDER $15,000			
Jury	1	23	537
Non-jury	42	56	1,042
OTHER CASES			
Chancery	28	21	401
Mis. Remedy	31	25	419
Emin. Domain	14	2	13
Mental health	47	46	9
Divorce	159	162	1,116
Family	59	26	2,022
Felony	47	83	377
Misdemr.	310	368	1,910
Small claims	454	367	1,309
TOTALS	1317	1306	11,689

The report also notes that of the 94 felony cases terminated during the month, 46 were not convicted of a felony, including 29 dismissed, 11 reduced to misdemeanors, and six acquitted of the felony charges.

Forty-six cases ended in guilty pleas during the month and two others were convicted during May. Of those sentenced during the month, 16 were sentenced to imprisonment and 32 were given probation or conditional discharges.

Area farms harvesting sweet corn

By CHRIS DOLL
Area Garden Adviser

Commercial sweet corn growers in the American Bottoms have started harvesting sweet corn.

Many gardeners are doing the same thing if their early varieties were planted in early April. The best of the early varieties include Sundance, Spring Gold and Earlibelle, but many others are in the 64 to 72 day season. (The Illinois Crop Reporting Service says corn is 94 percent planted.)

Main season varieties such as Gold Cup, Gold Winner, Golden Bantam, Bellringer, NK199 and other 78 to 82 day corns will follow shortly. These are higher in sugar and are better for processing than the early varieties.

Some other good eating varieties are Silver Queen, Bi-Queen, Sugar Loaf, and Honeycomb. But there are many varieties that taste good when picked and eaten fresh.

For the best eating, corn should be cooked as soon as possible after harvesting. If cooking is delayed, refrigerate the corn to retain quality.

+ + +

Many nut trees growing in home plantings are seedlings that grew from seeds or from transplanted seedling trees.

Even though the seedling trees may be 10 to 15 years old or older, they have not produced nuts.

Tree owners who desire a crop from these trees should look closely at the tip ends of branches. This is where the blossoms and the nutlets (female flowers) can be seen.

On some trees, there may be bloom and nuts develop. However, due to incomplete pollination or insect damage, the fruit may drop.

No blossoms or fruit (nutlets) is an indication that the tree likely will not bear or may bear inconsistently. Varieties that bear good nuts can be grafted on these trees by the devoted hobbyist.

If the nutlets drop soon after bloom and before they enlarge, then a second tree should be planted or a limb of the tree grafted for pollination.

The second variety should be one that sheds pollen from the catkins when the first tree is blooming.

Look for insect damage (pinpoint-size holes) on the small nuts that drop from the tree.

Pecan casebearers sting the small nuts, causing them to drop. This usually happens in May. Insecticides (Sevin or Malathion) will help control the casebearers.

Sometimes, poor nutrition is the cause. Trees growing in soils low in nitrogen and potassium frequently bloom but fail to set nuts.

In this case, trees should be fertilized in the spring with 12-12-12 or equivalent at the rate of one-half pound per inch of trunk diameter.

GARY LOY

Loy receives M.D. degree

Gary L. Loy, son of Mr. and Mrs. James Loy Sr. has received the degree of doctor of medicine from the University of Chicago Pritzker School of Medicine.

He is a 1973 Granite City High School graduate and received his bachelor of science degree in 1977 from University of Illinois, where he was a member of Phi Beta Kappa.

Dr. Loy will begin a residency in obstetrics and gynocology at Chicago Lying-In, University of Chicago Hospitals and Clinics.

Linda Vaught earns degree

Linda C. Vaught has received a Bachelor of Science degrees from Bradley University during the 84th Commencement ceremonies held at the Robertson Memorial Fieldhouse. Miss Vaught majored in policitcal science and international relations, and was a member of Pi Sigma Nu, the national political science honorary society.

She participated actively in the Off-Campus Students Association and the Activities Council of Bradley University during her college years.

Miss Vaught is presently associated with State Appliance Sales, a division of State Radio and Television, at 1936 State St.

Bradley University is a private four-year co-educational college with an approximate enrollment of 5,000 students located in Peoria, Ill.

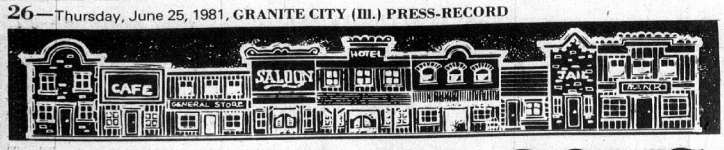

THURSDAY—FRIDAY—SATURDAY JUNE 25-26-27, 1981

WESTERN DAYS

SIDEWALK SALE

sidewalk

sale sale sale sale

Selected Styles

JUNIOR & MISSES TOPS & BOTTOMS

and more!

Originally $9 to $32

great buys . . . HURRY IN!

$2.96 to $9.96

Originally $24 to $32
DRESSES $5.96

Visa and Master Card honored

Libsons 19th & Edison Ave.

CARPS Dept. Stores

Carps CARPS CHARGE · Shoppers Charge · master charge · VISA

Downtown & Nameoki Village

BIG

SIDEWALK SALE

THURS.-FRI.-SAT.

JUNE 25, 26, 27

SPECIAL APPAREL and HOUSEHOLD GROUPS REDUCED UP TO 75% AND SOME EVEN MORE!

Come, join the crowds, browse to your hearts content. Tables and racks jammed with fantastic bargains. On the sidewalk—in the store—all over the place. Many in short lots—odds and ends—broken sizes—buyers mistakes. But all at ridiculous prices. Come early and stay late!

HOURS
DOWNTOWN
THURS. & SAT., 9:00-5:30
FRI., 9:00-8:30
NAMEOKI
ALL THREE DAYS, 9:30-9:00

CARPS Dept. Stores

IN STORE
SIDEWALK SALE
AND

RED TAG SALE
SAVINGS THROUGHOUT EVERY DEPARTMENT

IN STORE

JO-LIN FURNITURE
19TH & EDISON
(FREE DELIVERY AND SET-UP)

VISA 451-1446 · MasterCard 877-5882

HUB DRUGS
IS NOW
Under NEW Management

During Our Grand re-opening We Will Feature Specially Reduced Items

FOR THE

SIDEWALK SALE

COME IN . . . GET YOUR PRESCRIPTION FILLED AND BROWSE A LITTLE

HUB DRUGS
1320 19th ST., GRANITE CITY

SIDEWALK SALE SPECIALS

ADJUSTABLE GLASS SHELVES IN 20.8 CU. FT. REFRIGERATOR!

- 20.8 cu. ft. no-frost refrigerator
- Five split-level glass shelves are adjustable
- Two Ice 'n Easy trays
- 6.92 cu. ft. freezer with ice storage bin
- Energy saver switch in normal position helps cut operating cost
- Sealed snack pack
- Keeps fresh foods longer with Moist 'n Fresh sealed high-humidity storage plan
- And . . . Cool'n Fresh lower-humidity plan
- Rolls out on wheels
- 30½" wide, 66" high
- Equipped for optional automatic icemaker

(Model TBF21ZA)
$589

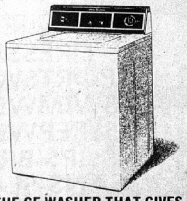

THE GE WASHER THAT GIVES YOU TWO WASHERS IN ONE

This large-capacity washer has an exclusive Mini-Basket(TM) tub so you can wash large loads or small, depending on your needs. It features 4 cycles, a fabric-softener dispenser and an extra rinse cycle.

(Model WWA8344V)
$328

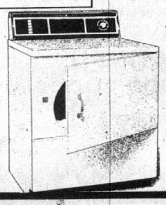

THE GE DRYER THAT TURNS DRYING INTO A SCIENCE

With its automatic sensor control this dryer makes drying automatic. You turn it on, it turns itself off — when your clothes are ready. It has an automatic permapress cycle and a custom-control panel.

(Model DDE5944V)
$261

KENDALL APPLIANCE
1909 DELMAR
877-5775

SIDEWALK SALE SPECIAL!
MEN'S-WOMEN'S-CHILDREN'S
SHOES ALL DRASTICALLY REDUCED
RUBENSTEIN'S
FAMILY SHOES
22 Nameoki Village Shopping Center

REESE DRUG STORES

MADISON
BELLEMORE VILLAGE

SAVE UP TO 50%

ON SIDEWALK SALE MERCHANDISE AT BOTH STORES

SUMMER

- DRESSES
- SPORTSWEAR
- ACCESSORIES

50% to 70%
OFF REG. PRICE

SPECIAL 20% OFF ON NEW WINTER COATS

Ruth's
Downtown Granite City 876-6362

---

sidewalk SPECIALS

Every Diamond In Our Store
1/3 OFF During Sidewalk Sale

EARS PIERCED
DURING SIDEWALK SALE
3 DAYS
10 A.M. 'TIL 2 P.M.
WITH COUPON ONLY—NO EXCEPTIONS
Reg. $9.50 **$6.88** Includes Earrings

GRAB BAGS
$1.00 1 Diamond Ring and 1 Watch EACH DAY

ALL GRAB BAGS OF GREATER VALUE

Walker's JEWELRY AND GIFT SHOP
"Where Quality and Value Begin"
1237 Nineteenth
Phone 451-4759

Canada polls anglers

Canada's Department of Fisheries and Oceans is conducting a survey on sport fishing in Canada. The department is sending out 90,000 questionnaires to determine what success sport fishermen had in 1980, where they fished and how much they spent.

Mobile home sales totaled 250,000 in '80

A quarter of a million mobile homes were sold in the United States in 1980 at an average retail price of $17,000 to $20,000, the Federal Trade Commission reports. New mobile homes accounted for two-thirds of the housing available for sale under $35,000, the Manufactured Housing Institute says.

30 million visit France

More than 1,190,000 Americans visited France in 1980, a 5.3 percent increase over the 1979 figure. France claims to have had more foreign visitors than any other European country, a total exceeding 30 million, up 4.6 percent over 1979.

A violent crime decade

During the 1970s the U.S. violent crime rate per 100,000 population increased from 363.5 to 535.5, a rise of about 48 percent, while the absolute numbers of violent crimes reported to police jumped from 738,820 in 1970 to 1,178,540 in 1979, up about 59 percent. Murders increased 34 percent during the decade.

10 million living in mobile homes

Ten million Americans, many of them senior citizens, are living in mobile homes. Industry figures show that retired people represent 32 percent of mobile home dwellers, blue-collar workers, 37 percent, and white-collar workers, 15 percent. The median family income ranges from $9,000 to $10,000 annually.

Must you pay for unsolicited goods?

The Legal Way

By E.J. DEMSON, J.D.

A store delivers merchandise to you which you didn't order. Are you obligated to pay for it or return it?

Q. Soon after we moved to our home in Louisiana, a local store's salesman called and offered to let us try a steam iron. Two days later a truck delivered the iron to us, so we called the store and told them we didn't order the iron.

Can they collect for it under these circumstances?

A. Delivery of unsolicited merchandise is deemed a gift to the recipient, according to Louisiana law (La. Stat. Sec. T 51.461, added Act 10 of 1970). The recipient may enjoin the sender from billing or requesting payment. Most states have similar laws regarding delivery of unsolicited merchandise.

Q. One of our tenants overstayed his lease by a month. He claims he doesn't owe for that month because we didn't send him a notice of lease expiration. What does the law in Illinois say?

A. When a lease specifies a period of occupancy, the tenant must surrender possession at the agreed time. No notice to quit the premises need be given him (Ill. Stat. Sec. 80-12).

Q. One of your recent columns told of homestead exemptions in another state. What benefits are offered by taking a homestead exemption in California?

A. California Statute (Sec. CC 1260-2-3) provides for a homestead exemption for residents 65 or older on a home equity not exceeding $40,000. Younger home owners are permitted such exemption on equity not exceeding $25,000.

You must execute the homestead declaration like a deed and record it with the County Recorder. It is advisable to have a lawyer prepare and file it.

A homestead exemption is protected from liens and judgments by creditors. In addition, it may discourage creditors from filing such actions against you.

Q. I'm 82 and my wife is 78. We want to pass our small estate along to our married children without probate: our home, held in joint tenancy, and savings and property worth about $9,000.

We live in Pennsylvania. Must this estate be probated?

A. Your home and savings account, if held jointly, will go to the survivor without probate (195 Pa. Super 293-161 A 898). If your other assets total less than $10,000, probate administration is unnecessary (Pa. Stat., Sec. 20-102). But a petition must be filed with the probate court.

If you should die simultaneously, the estate would go to your children in equal shares.

Your Social Security

Benefits are an earned right

Q. I receive SSI and it seems to me the Social Security office is always bugging me for something. A friend of mine gets Social Security and they never seem to both him. Why? — S.T.

A. SSI (Supplemental Security Income) payments are based on need and there is a requirement in the law that calls for reviewing the recipient's eligibility at least once each year. Additional reviews are required if there is a change of residence, income, marital status, etc., since living arrangements determine the amount of payment.

Social Security benefits are not based on need. They are paid as an earned right because someone has worked and paid Social Security taxes.

Q. There seem to be constant complaints about Social Security not being enough to live on. It seems to me that Social Security was never meant to be the sole source of retirement income. — D.H.

A. Social Security benefits are designed to replace only a portion of pre-retirement income — 30 to 55 percent of pre-retirement earnings will be replaced by Social Security benefits. The low wage-earner gets the higher replacement rate.

Since it replaces only a part of pre—retirment earnings, retirees are expected and encouraged to plan for other reirement income.

Q. I will be 70 in July 1981. I want to know how much I can earn in 1982 and still be eligible to receive Social Security. I have no intention of retiring. — T.O.

A. There is no limit to the amount you can earn in 1982. People aged 72 and over are exempt from the earnings limitations at the present time. Starting in 1982 that exemption will apply to people aged 70.

Q. I applied for Social Security benefits in March 1981, but I won't retire until June 1981. Will I get paid for the first five months in 1981? — T.L.

A. That depends on your age and the amount you will earn in 1981. For example, if you are under age 65 and you limit your earnings to $4,080 or less you could be paid starting with March — the month you filed. If you are over 65 and limit your earnings to $5,500 or less this year you could ne paid for all months in 1981.

Here we have outlined only two of the possibilities. You should discuss it in more detail with you local Social Security office.

Doctor's Forum

No known cure for lupus

Q. I have been told that I am "Lupus positive" through several tests. I am currently being treated with cortisone and steroids.

Please tell me about this disease, how is it treated and with what medications, and what the outcome is for patients with the disease? — H.H., Pisme Beach, Calif.

A. Systemic lupus erythematosus, or SLE, is a disease of unknown cause that can affect the body in many ways.

Patients with this disorder develop antibodies to their own cells. These antibodies are part of everyone's normal defense against "foreign" material like bacteria, but in lupus the antibodies cause damage to the normal cells. This can result in fatigue, fever, rash, sensitivity to the sun, sores in the mouth, arthritis, pleurisy, anemia, heart disease, kidney disease, seizures or thinking problems. Some patients will have only a few of the above problems while others will have more extensive disease.

When the only problem is a particular skin rash, the patient has discoid lupus erythematosus. The diagnosis is made by the combination of physical findings and laboratory tests. These tests can be positive in people who do not have lupus and will be found in some healthy elderly persons, people taking certain medications, people with liver disease and people with other types of arthritis or related diseases such as rheumatoid arthritis, scleroderma, Sjögren's syndrome and polymyositis.

SLE affects primarily women in their late teens and early 20s. It has been estimated to affect 1 in 1,000 women in the United States, but it can also affect men, children and the elderly. There is some inherited tendency for SLE but unknown factors in the environment also seem to be important.

SLE is a complicated, life-long illness and should be managed by a specialist, usually a rheumatologist. There is no cure — treatment is directed at the particular problem. In general, patients need a lot of rest, good nutrition and avoidance of sun exposure.

The skin problems may be treated with chloroquin or hydroxychloroquin which are also used for malaria. The arthritis is treated with aspirin or other related medications.

Patients with severe problems may be treated with drugs like Azothioprine or cyclophosphamide which are also used to treat cancer. In addition, some patients have been treated with plasmaphoresis, which is like dialysis and involves a machine that filters the blood.

The prognosis for patients with SLE has improved in recent years. Some studies show only 5 to 10 percent of patients dying with kidney and nervous system disease, as well as with infections which are often related to the treatment of the disease.

The illness usually occurs in episodes, with periods of "remission" when the patient has few symptoms.

Dr. Louise H. Keogh, divi-

Szeles graduates from Dartmouth

Leslie S. Szeles of Granite City was among more than 1,000 students to receive the bachelor's degree at the 211th commencement exercises of Dartmouth College, held in June at Hanover, N.H.

Dartmouth is the ninth oldest institution of higher learning in the U.S. and the northermost of the eight-member Ivy League group. It was the last to receive a colonial charter from King George III of Great Britain. Son of Mr. and Mrs. Laszlo P. Szeles of 2496 Waterman Ave., Szeles majored in biochemistry.

He was an honors student.

DEADLINE FOR MONDAY: FRIDAY AT 4:30 P.M.

RATES:
FIRST INSERTION ..... 10c Word
SECOND INSERTION ..... 9c Word
FOURTH INSERTION ..... 8c Word
MINIMUM CHARGE $1.50 (BOX NUMBER SERVICE CHARGE $1.00)

DISPLAY CLASSIFIED AND MASTER CARD/VISA DEADLINE: FRIDAY, 4:30 P.M.

Office Open 8 A.M.-4:30 P.M. Daily
(Closed Saturdays)
MASTER CARD PHONE NUMBER 877-1343

CANCEL YOUR AD DAY RESULTS ARE OBTAINED . . . REFUNDS ARE BASED ON EARNED RATE . . .

All real estate advertised in this newspaper is subject to the Federal Fair Housing Act of 1968, which makes it illegal to advertise "any preference, limitation or discrimination based on race, color, religion, sex or national origin, or an intension to make any such preference limitation or discrimination."

This newspaper will not knowingly accept any advertising for real estate which is in violation of the law. Our readers are informed that all dwellings advertised in this newspaper are available on an equal opportunity basis.

Homes for Sale 1 | Homes for Sale 1

LEO PELEK REALTY

Make Living Simple

Multiple Listing Service — REALTOR

2775 MADISON AVE.
876-1000

NEW LISTING: City farmer check this . . FIVE ACRES plus 3-bedroom BRICK RANCH with see-thru wood-burning FIREPLACE in living and dining room, modern kitchen with built-ins along with LOADS of EXTRAS for pleasant living comfort, garage, workshop AND 3-bedroom "GUEST HOUSE" . . . ONLY minutes from Granite City.

BETTER BELIEVE IT: 4-BEDROOM BRICK ranch sitting on quiet and peaceful corner lot on edge of town . . . the features are OUTSTANDING AND TOO MUCH TO MENTION . . . want to see it? Only $57,900 and will sell CONTRACT FOR DEED.

NEW LISTING: Estate sale . . . aluminum sided 2-beroom with walk-out BASEMENT, garage, new furnace PLUS HOST OF EXTRAS, $19,900. Try GI NOTHING DOWN.

310 MYRTLE: In choice BELLEMORE VILLAGE location close to everything. 3-bedroom BRICK that's well maintained with two baths, FAMILY ROOM in finished BASEMENT and MUCH MORE that SEEING is MUST.

NEW LISTING: Westside dandy on DENVER . . . 3-bedroom frame on corner lot, richly carpeted and paneled, large eat-in kitchen, NEW FURNACE, central air AND MORE. Immediate possession on loan approval.

LARGE FAMILY??? Then check this NEW LISTING . . . 5-bedroom with three baths, FAMILY ROOM, dining room, BASEMENT, 2-car garage . . . just TOO MUCH to mention. COME SEE. $56,900.

IDEAL LOCATION: Close to Wilson Park . . . 2-bedroom BRICK with dining room, FAMILY ROOM in finished basement, garage and LOADS OF EXTRAS. Priced for QUICK SALE in $40's.

NEW LISTING: On edge of town . . . rambling 3-bedroom BRICK RANCH that's IMMACULATE AND PAMPERED with tender loving care . . . owner hates to leave but he must due to transfer . . . FAMILY ROOM with rustic wood-burning FIREPLACE and wet bar, attached garage, 16x30 pool for summer fun and MUCH, MUCH MORE in this executive home.

ASSUME LOAN: IMMEDIATE POSSESSION ON THESE . . . 3-bedroom ranch on edge of twon, $7,000 down total payments $315 . . . 2-bedroom close to shopping center with basement, $8,000 down, payments $350 mont.

NEW LISTING: ON WOODLAWN . . . 3-bedroom with ultra plush carpeting, FAMILY ROOM that's richly paneled PLUS TWO MORE BEDROOMS in finished basement, carport, fenced yard and host of EXTRAS that SEEING IS A MUST.

THE NAME IN REAL ESTATE
LEO PELEK REALTY
A HOUSE SOLD WORD
2775 MADISON AVE.
876-1000

PRESS-RECORD WANT ADS GET RESULTS

ABRAMS REALTY 1

Multiple Listing Service — REALTOR

3010 NAMEOKI RD.
877-1900
SERVICE ACROSS AMERICA

RALPH ABRAMS, Broker
CHRIS SHIELDS, Assoc. Broker

NEW LISTING — Attractive 2-bedroom brick with a wood-burning fireplace in the spacious living room, a formal dining room, air conditioning, carpeting, pecan hardwood floors, attic could be finished for extra bedrooms, full basement. Nice shaded back yard with a big barbecue grill. B-16.

NEW LISTING — Comfortable 3-bedroom home with an extra large eat-in kitchen, carpeting, basement and much more for only $21,900. L-28.

NEW LISTING — Large double lot with a 4-room redwood frame home. Features two bedrooms, hardwood floors with wall to wall carpeting, full basement. Has a fenced yard with lots of fruit trees. B-13.

NEW LISTING — Lot with a lovely mobile home. Two bedrooms, central air, new water heater, washer, dryer, stove and refrigerator stay. Also dishwasher. Concrete patio, skirted and tied down. B-3.

CONTRACT FOR DEED — Cozy two or three bedroom home with aluminum siding, large eat-in kitchen, big lot and a garage. HURRY! THIS ONE WON'T LAST. M-16.

WE PAY CASH FOR HOUSES

2909-ASH — Cute 3-bedroom home sparkling clean. Has wall to wall carpet, dining area, loads of closet space and much more. L-20.

31 BRIARCLIFF — Neat and well kept home with aluminum siding, wall to wall carpeting, large utility room and priced to sell at only $34,900. L-21.

FOUR FAMILY — Four apartments in this brick building. Each has three rooms and bath, full basement too. AC-20.

CRYSTAL LAKE — Lovely 2-bedroom vinyl clad home with wall to wall carpet, air conditioning, family room in the full basement. Across the road from the Lake. Call about B-12.

CONVENIENT LOCATION — Only $46,900 for this 3-bedroom brick. Features large living room, convenience type kitchen, wall to wall carpeting, central air, full basement partially finished. L-1.

2345 CARDINAL — Gorgeous split foyer home with new vinyl siding, stone front, wall to wall carpeting, central air, humidifier, three bedrooms, 1¾ baths, large family room and much more. Big fenced back yard too. R-1.

$19,900 — For this cute 3-bedroom home on a large 60'x320' lot. Fine place for a garden. Has carpeting and many other extras. L-4.

RE/MAX
877-8800

OWNER WILL FINANCE AT LOW INTEREST on this edge of town beautiful large 3-bedroom brick home with formal dining room, eat-in kitchen with beautiful cabinets, large living room with stone fireplace, attached garage and beautiful ½-acre landscaped lot. Call Ron Corey.

QUIET LOCATION: 3-bedroom brick with two baths, new carpeting, newly redecorated, full finished basement, 2-car garage and lovely patio with gas grille. Call Mary Ritchie.

GOOD LOAN ASSUMPTION on this 4-bedroom home (LARGE BEDROOMS). Living room, dining room, kitchen, two full baths, full basement, 2-car garage, air and fenced yard. LOW $30's with payments of $226 per month. Call Ted Valencia.

NEW LISTING: Lovely brick home with two bedrooms, large living room, dining room, kitchen with hardwood cabinets, full basement, 1-car garage and many more nice features. Call Gaye Flood.

WON'T LAST LONG: Beautiful park area home with painted murals on dining room walls. 3-bedroom 2-story home with 1½ baths, garage, sun porch, covered patio, wood-burning fireplace, asphalt driveway, beautiful yard and MUCH MORE. Call for details, Shang Greathouse.

POSSIBLE CONTRACT FOR DEED: All new kitchen and loaded with cabinets in this 3-bedroom home. Living room, dining room, attached garage, covered paito and fenced yard. Low $30's. Call Ron Corey.

10¼% FINANCING AVAILABLE on this 6-room brick home with two full baths, eat-in kitchen, full basement, fireplace, 2½-car garage, 2-car carport, fenced yard and yard well. Low $60's. Call Mary Ritchie.

EXTRA SHARP: 4-bedroom home with new carpeting, new kitchen cabinets, new wiring, full basement PLUS you could make an apartment upstairs to help with payments. Call Ted Valencia. Mid $30's.

OWNER WILL TRADE THIS 4-BEDROOM HOME ON SMALLER HOME: Three baths, almost new energy saving split-foyer home with 2-car garage, large lot, heat pump, thermopane windows, fireplace, family room and located in Glenwood Estates.

UNDER $30,000 for this lovely 2-bedroom home. Kitchen loaded with wood cabinets, 1-car garage and fenced yard. Call Walter "Shang" Greathouse.

PARK AREA 3-BEDROOM HOME. like new, all aluminum ranch with attached carport, workshop, full basement, new carpeting, central air and low utilities. $30's. Call Ron Corey.

LOAN ASSUMPTION AT 9¾%: Edge of town, 2,200 sq. ft. 3-bedroom brick ranch with entry foyer, living room and dining area. Kitchen has lots of cabinets, snack island, dishwasher, disposal, stove and refrigerator, 20x23 family room, 2-car garage PLUS 26x32 EXTRA building for garage or workshop on a 150x132 ft. lot. Call Mary Ritchie about the extras too numerous to mention.

ASSUME 8½% LOAN: 3-bedroom brick ranch with 2-car attached garage, two full baths, family room with fireplace, full finished basement and MORE. Call Ted Valencia.

NEW LISITNG: Lovely 3-bedroom ranch with wood-burning fireplace, family room, garage, central air, fenced rear yard and two utility rooms. Call Gaye Flood.

NEWLY REMODELED 3-bedroom ranch, kitchen with wood cabinets, new carpeting, new central air, new window and new roof. Mid $30's. Call Walter "Shang" Greathouse.

TWO BEDROOMS, large living room and kitchen complete with all appliances, central heat and air, carpeting throughout, fenced back yard, clean, neat, low taxes. Across from Mitchell School. 120 Big Four Place, Mitchell. Call 931-4405. 1 6 25

COTTAGE AND storage building for sale in the Ozarks on about two acres of ground, $12,500. Call 877-4361. 1 6 25

4-BEDROOM HOME on large wooded lot in Collinsville, $70,000 with $10,000 down, owner help finance. Call owner, 877-6750. 1 7 2

SAM WOLF REALTY, INC.

REALTOR — Multiple Listing Service

1506 Johnson Road
877-2345

LOVELY HOME in loveable Neighborhood. 3 bedroom brick with 2 car garage. Finished basement with wet bar. Price reduced.

PERFECT FOR THE BEGINNER OR RETIREE. 4 room home in quiet neighborhood. Also includes, stove, refrig., couch, chairs, washer & dryer. More! Priced in low 20's.

NOT A CRACKER BOX. Truly spacious home. There's 1800 sq. ft. in this beauty. Wood-burning fireplace, large kitchen with 17 ft. of cabinets.

LOVE A BARGAIN? 3 bedroom brick, in good location. Has enclosed porch. Full basement. Rental house on rear of lot to help with your payments. $39,900.

ABOVE THE AVERAGE. A real charmer with large rooms throughout. Living room is 21 x 13. Full finished basement with built-in bar. Lot is 82 x 132. Priced in mid 40's.

NEW LOW PRICE on this 3 bedroom brick beauty. Near St. Thomas Rd. New kitchen, dishwasher, fireplace. 3 car garage.

REMODELED DUPLEX. Priced in 30's. 2 bedrooms each. Owner will finance $4,000 down, 8 percent interest. A good investment.

INVESTORS ATTENTION: Building on corner for small business or possibly apartment. Needs some work. But remember the price only $17,000. Owner will finance.

PRICED TO SELL. Check this low-priced 3 bedroom frame home on a 50 x 420 ft. lot. Spacious living room with fireplace. Owner says "Sell" so make us a reasonable offer.

3 BEDROOM RANCH with large kitchen and living room. Fully carpeted. Gas heat and cent. air, att. garage and fenced yard. Will sell on low down payment FHA or No Down Payment VA.

AFTER HOURS SALESMAN PHONES
Cathy Busch 452-7352
Norm Reinhardt 876-8584
Jim Harman 877-3656

Century 21 ROYCE REALTY

Multiple Listing Service

2862 MADISON AVE. 876-5050

SPACIOUS AND LOVELY — 4-bedroom ranch with living room, country kitchen, family room, den, and LOTS OF SPACE.

SUGAR AND SPICE — You'll find everything nice about this beautiful 4-bedroom ranch with large lot, formal dining and LOTS MORE.

HOT BUY — IN A COOL NEIGHBORHOOD — Beautifully decorated 3-bedroom home with central air, fenced yard, outside storage and more. Priced in LOW $40's.

TAKE A CLOSE LOOK — At this 3-bedroom ranch with new carpeting in living room and hallway, 1-car attached garage with workshop in rear. PRICED TO SELL.

PARKVIEW SCHOOL — Lovely4-bedroom split foyer, family room, sun deck and MUCH MORE. Drive by 3040 Mockingbird and CALL FOR YOUR SHOWING.

LOOK AT THIS — Four large bedrooms, central air, 2-car garage and much more, all sitting on close to an acre of land. PRICED TO SELL.

PERFECT "10" — Possible LOAN ASSUMPTION leads the list of extras for this beautiful 3-bedroom in Arlington. FIREPLACE, 2-car garage, central air, and MUCH MORE.

TOUCH OF ELEGANCE — Beautiful story and ½ brick home on Cleveland. Plush w/w carpeting throughout. Family room, 1½ baths and full basement, 1-car detached garage. GOOD LOAN ASSUMPTION AVAILABLE.

SPECIAL INDEED — Nice 2-bedroom home with full basement. New furnace. Excellent condition. PRICED TO SELL. VA nothing down.

THIS LAND IS YOUR LAND — 12.11 acres — Hills — Trees — Fishing — LOW INTEREST.

MR. LUCKY — 1st guy who GRABS this 4-family brick. Great TAX SHELTER.

TWO LARGE CONCRETE BLOCK WAREHOUSES — With pitched roof. Each has a 12x12 office and bathroom, large overhead garage doors.

A REAL MONEY-MAKER — Small automotive garage — With paint room and two gas pumps. Owner is sacrificing this business for $25,000.

PRICED BELOW APPRAISED VALUE — Large 3-bedroom brick with family room, 2-car attached garage and located on the edge of town.

TIRED OF CROWDS? Take a dip in your OWN swimming pool and enjoy the summer in this lovely 3-bedroom home with full finished basement, central air, attached garage.

CENTURY 21 Royce Realty, Inc.
2862 Madison Ave.
876-5050

CARL HOFFMAN REALTY

2848 MADISON AVE.
877-5977

Multiple Listing Service — REALTOR

FREE ESTIMATE OF MARKET VALUE ANYTIME

ASSUME 9½% LOAN — Move in today. Total monthly payment $234, four bedrooms, living room, dining room, kitchen, full basement, new gas furnace and central air.

NEED LOTS OF ROOM? On the bluffs, 1,700 square feet in this homemakers dream. 3-bedroom brick with three baths, full basement, family room with wood-burning fireplace, game room, 2-car garage and fenced yard. Too many features to describe. Call for more details. This one is a must to see.

3-BEDROOM BRICK RANCH — With 2-car garage partially finished basement, fenced rear yard with all wood storage shed for lawn and garden tools.

NEW LISTING — 2-bedroom brick with full basement, living room, kitchen, family room, garage, central aair and excellent location.

PRICE REDUCED — North Granite. Contract for deed, 1½-story, aluminum sided, four bedrooms, full basement, central air and 2-car garage. Home very clean.

4-ROOM HOME — With full basement, 2-car garage and beautifully decorated. $26,900, VA or FHA possible.

$2,500 DOWN AND ASSUME LOAN — $167 month payments. Two bedrooms, living room and kitchen.

NEW LISTING — Brick duplex, seller will finance contract for deed, $8,000 down.

1205 ST. PAUL — Excellent building location. 100-ft. frontage and 150-ft. deep. Build your dream home on this extra large lot. Only $13,500.

HANDYMAN SPECIAL — 4-room home with full basement and fenced yard. $10,000.

PRESS-RECORD WANT ADS GET RESULTS

FOR SALE

Substantial Price Reducation on this sparkling 3 bedroom frame, basement, rathskellar, carpeted, everything in A-1 condition. 1605 Lindell.

LUEDERS REALTOR
877-0388

CLASSIFIED "KEY"

The "KEY" unlocks the door to a world of bargains!

KAEGEL MLS — REALTOR

The **KEY** to All Your Real Estate and Insurance Needs
2721 Madison Ave. Phone 452-1125

ONE OF THE FINEST COMMERCIAL LOCATIONS in the Granite City area. Corner of Pontoon and Franklin Avenues. Fronting 150' on Pontoon and 135' on Franklin. Improved with a 30'x50' solid brick residence with full basement and unfinished upstairs. Good access and high traffic count. Call today for full details.

HAS TO BE SEEN to be appreciated. Large 3-bedroom brick home, dining room, family room, central air, two baths, 2-car garage and two lots. Possible loan assumption. Especially appealing to you golfers.

THREE BEDROOMS, POSSIBLY FOUR, brick with bath and ½, central air, attached garage on a corner lot with finished recreation room in basement.

LOT FOR SALE in the 21xx block of Lincoln. Shaded, high ground and all utilities available.

PRICE REDUCED, LIKE NEW, two bedrooms, two baths, central air and 2-car attached garage. Split foyer with family room, possible loan assumption.

SIX TOWNHOUSE APARTMENTS WITH FOUR UNITS PER BUILDING. Each unit has two bedrooms, 1½ baths, central air, refrigerator, range and oven and basement. 100% occupied. Possible loan assumption at 13½%.

ANOTHER OF THE FINEST COMMERCIAL LOCATIONS in the Granite City area. Corner lot on Pontoon Road. Two display areas, eight private offices, one washroom with shower, one bathroom, large work area and stock room with garage door entrance, asphalted parking area, fenced rear storage area and in excellent condition.

John Sobol REALTY — Realty USA

451-7431
2124 Pontoon Rd. in Mayrland Plaza

JOHN SOBOL
Jim Honnoll
Rich Jasudowicz

RECIPE FOR HAPPINESS: A 6-room brick ranch, attach a 2-car garage, add two baths, fold in a full finished basement, eat-in kitchen and formal dining. Spread over a nice size lot for $59,900 . . . and place on Roney Drive.

SPREAD OUT in this 4-bedroom brick home at 23XX Benton Avenue, with full basement, air and garage. Will try VA with NO money down. Low $30's.

REAL MONEY MAKER: UP AND DOWN DUPLEX at 2532 State features four rooms and bath in each with a 3-car detached garage for $41,000.

EXECUTIVE EXPECTATIONS are graciously met in Glenwood Estates. 4-bedroom brick and frame bi-level has it all PLUS three baths and 2-car garage for a low $90's price.

PUT A LITTLE DOWN and move in soon. Try $1,000 down VA on this 3-bedroom aluminum sided home at 2548 Northbridge with attached garage for a mid $30's price.

CALL IT HEAVEN: Three level 6,000 sq. ft. church at 620 Niedringhaus with two assembly rooms, foyer, stage with side rooms, nine class rooms. ALSO three kitchen areas, four furnaces, two central air units, PLUS a 60x125 fenced playground for $79,900 with seller financing possible.

HEY PARTNER . . . OWN YOUR OWN RANCH style home on Lakeview Drive with three bedrooms, attached garage, formal dining, 12x12 workshop, for $35,900.

ADMISSION IS FREE to this immaculate 3-bedroom 1½-bath brick home with double garage. Can't match it at $62,500 anywhere. Over 1,100 sq. ft. up plus full basement and covered patio on Village Lane.

Homes for Sale 1

MORRISS REALTY CO.
1907 Edison Ave.
Serving This Area For 78 Years
Multiple Listing Service
876-4400

1610 6TH STREET: Exceptionally well maintained 8-room frame presently set up for two families but would be ideal for the large family. Down has five rooms which consists of two bedrooms, living room, dining room, built-in kitchen and two full baths. Up has three rooms plus full bath. Lot size 75x142. Call for appointment to see.

ST. THOMAS ROAD: Country living is yours in this 7-room brick and frame ranch style home, featuring walk-out basement, central air, 1¾ baths, three bedrooms, built-in kitchen, 15'x20' den, 2-car attached garage on well landscaped 100'x400' lot. Call for appointment to see.

1305 EDWARDSVILLE ROAD: Economically priced 5-room home with full basement, central air, two bedrooms, living room, dining room, eat-in kitchen, full standard bath, frame garage with storage area. Fast occupancy to qualified purchaser.

2427 IOWA: 5-room frame with full basement, central air, w-w carpeting in living and dining room, 1-car garage, economically priced. Call for appointment to see.

AFTER 5 SALESMEN PHONES
Art Hoff 876-4461
Kay Hall 797-6561
George Cook ... 877-3100
Don Conley ... 931-1188
Marie Szymcek . 877-4674
RALPH MORRISS
Broker
Morriss Realty Co.
1907 EDISON AVE.

BY OWNER: Six large rooms, basement, fireplace, 1½ baths, enclosed porch, patio, attached garage, central air, gas furnace, large lot, many extras. Call 876-0899. 1 7 2

Investment Realty Service
20th & Delmar
—CALL—
877-7507
WRITE THIS NUMBER DOWN!
For Your Complete Real Estate Service

SPECIALISTS IN REAL ESTATE EXCHANGING AND WORKING AS A BUYER'S BROKER

Thinking of buying real estate? Your attorney will tell you that the listing broker or the MLS co-broker represents the seller and not the buyer. No one represents the buyer

UNLESS

THE BUYER HAS A SPECIAL SIGNED AGREEMENT FOR EXCLUSIVE REPRESENTATION. The service doesn't cost you one penny more. It can save you thousands of dollars. To learn more about saving dollars, call me!!!

877-7507

Bill Lehn, Broker

dwBrown REALTORS 345-4545 MLS

OFFICE HOURS
MON.-FRI. 8:30-6:30
SATURDAY 8:30-5:00
SUNDAY 1:00-4:00

OPEN HOUSE
Sunday, June 28th
1:00 - 4:00

4-bedroom ranch with six level acres, great for horses. Easy ride to race track. Loyet Road, Troy.
DIRECTIONS: Hwy. 70/55, take St. Jacob Exit or 40, turn right at UCC Church onto Formosa Road, next right is Loyet Road.

Brand New Listings
GRANITE CITY

3-BEDROOM BRICK RANCH: Easy maintenance, exceptionally neat. Edge of town, close to major highways. $43,900. GRG-4.

2313 CARDINAL: Perfect home in quiet street, ideal neighborhood, close to schools, terrific kitchen, beautifully decorated, extensive remodeling, 1-car garage, extra storage. Only $38,500. GRC-3.

NO. 25 HANSON, ARLINGTON HEIGHTS: Summer playground with pool and golf course around the corner. 3-bedroom ranch with family room open to kitchen. A buy at $48,750. GRH-4.

CLOSE TO THE PARK FOR SUMMER: Excellently maintained home on corner lot, basement, 1-car garage. $36,900. GRA-3.

QUALITY CONSTRUCTION: Huge living room, kitchen/family room combined, all-brick ranch with basement, new carpet, 1½ baths. GRF-5.

WHAT A SURPRISE INSIDE: 3-bedroom ranch, steel siding with finished basement, new carpeting, precious kitchen combined with dining area, large deck, patio with gas grill. Loan assumption at 9¾%. GRM-5.

MAKE US AN OFFER

2598 LYNCH: Reduced to $59,900 for quick sale, special financing available. 4-bedroom brick ranch with family rooms up and down. Super location. GRL-6.

3842 LAKE: Tri-level Dutch Colonial, 4-year-old, huge country kitchen combined with dining room, three bedrooms, family room with fireplace, deck off kitchen, lovely wallpaper and deluxe carpeting. Priced below market value. GRL-6.

2320 ARNOLD: 3-bedroom ranch, kitchen with all the extras, quality construction, superb landscaping. GRA-7.

3760 LAKE: Aluminum sided, two bedrooms, 1-car garage, fenced-in back yard, all on a corner lot. Attractive financing available. GRL-3.

OWNERS TRANSFERRED MUST SELL

10 MATTERHORN, Meridian Hills.

212 MATTERHORN, Meridian Hills.

REDUCED $10,000

8 GINGER LEE, Ginger Creek.

25 Lamplight Lane, Cantenberry Manor.

WITH ACREAGE

21 PIN OAK, loan assumption.

R.R. 7 Highway 159 and Glen Crossing Road.

R.R. 4 BOX 425, Cottonwood Road.

REDUCED

ON THE BLUFFS: Spacious 2-story, three or four bedrooms, aluminum sided with full finished basement. Now only $62,900. Special financing. CSC-7.

BEAUTIFULLY DECORATED and landscaped split-foyer, brick and frame. Executive area close to interstates. $72,500. Excellent financing. GCP-7.

DISTINCTIVE CONTEMPORARY 2-story with graciously warm interior. Atrium, music room. Country fresh, commuter convenient. $95,900. TP-9.

PRESS-RECORD WANT ADS GET RESULTS

HOCKING REALTY 877-8633 MLS
2750 Madison Ave.

NEW LISTING: 3-bedroom luxury ranch, two baths, two fireplaces, 9-ft. heated in-ground pool, many extras. In the $60's, owner will finance with ample down payment. Appointment only:

NEW LISTING: 3-bedroom ranch on large lot with fireplace and garage. In the $50's

EDGE OF TOWN: 3-bedroom ranch plus den, breezeway, paneled basement, 2-car attached garage plus 2-car detached garage. In the $50's, owner will finance. Many extras in this one.

COMMERCIAL BUILDING: Good for small business, will lease of sell. A must to see.

POSSIBLE VA: Nothing down on two and three bedroom homes. Call for details. From $20,000 to $40,000.

INCOME PROPERTY: 8-apartment complex in town, also money-maker out of town.

Granite City Realty Co. *The Gallery of Homes*
876-2524
HERMAN SCHROEDER, BROKER

NEW LISTING: Super sharp 2-bedroom brick with family room in basement with carport, wall to wall carpet, all curtians and drapes remain with sale. PERFECT STARTER HOME.

COMMERCIAL LOT on Rt. 111 and 162. 1.54 acres for a price you can't refuse. PERFECT FOR ANY TYPE BUSINESS.

NEW LISITNG — MUST SELL: 3-bedroom ranch on Revere's Route. Priced in the mid $20's, excellent loan assumption available.

NEW LISTING: Over 2,600 sq. ft. of luxury living space in this beautiful home located on Oaklawn. Many extras including all built-in Jet Aire kitchen and two fireplaces. CALL TODAY.

3-BEDROOM SPLIT FOYER with 1½ baths, family room and dining room. Priced to sell and OWNER WILL FINANCE.

IF YOUR ARE A VETERAN looking for a home in the mid $30's, this home is for you. Featuring three bedrooms, dining room and family room, NEW CENTRAL AIR. Fenced yard and attached garage.

OVER 1,560 SQ. FT. of living space in this 6-room ranch on edge of town. Extras include range, dishwasher, a beautiful wood-burning fireplace and covered patio. PRICED TO SELL AT $41,900.

WANT A CONTRACT FOR DEED? Call about this 2-bedroom home located on Center. $2,500 down, payments of $350 per month. Call Herman at Granite City Realty for your private showing.

WHY USE MONE WHEN YOUR REAL ESTATE BUYS MORE
Consult us without obligation in the event you would like to exchange your real estate, regardless of type or location, for something you have always wanted.
BILL LEHN, 877-7507
REALTOR EXCHANGOR
INVESTMENT REALTY SERVICE
20th & DELMAR • GRANITE CITY

BY OWNER: 3-bedroom frame, central air, garage connected by breezeway, large fenced yard, low interest financing available, $41,000. 3208 Rodger. Call 876-4992 or 931-6144. 1 6 25

YOU CAN afford this one. 5-room house in East Granite, sits on corner lot, big back yard for the children to play in, big living room and kitchen. The price is just $11,900. Call 877-8633. 1 6 29

HANDYMAN SPECIAL: Older duplex. Owner financing, reasonable down payment. Call 877-8439. 1 7 2

2-BEDROOM HOME and business. Let business make all payments plus give you extra income. $100,000 with $10,000 down. Call owner 877-6750. 1 7 2

THREE BEDROOM, full basement, heated garage-workshop. Budget priced. Call Investment Realty Service, 877-7507. 1 4 20tf

FOR SALE
Two story, 4 bedrooms, 1½ baths, central air, gas heat, carpeted, 21-ft. cabinets in kitchen, basement, double lot. Range and refrigerator stay. Close to schools and bus.
BY APPOINTMENT . . . . CALL 877-0936

HOLZINGER REAL ESTATE AGENCY INC.,
Route 162, Troy, Ill. (618) 667-9993

#6379 **PERFECT FOR GROWING FAMILY** — 5-year-old frame ranch home on large lot with four bedrooms, garage, excellent garden spot and deck. A lot of room for $56,000.

#6474 **CONVENIENT LOCATION** — Older frame home with two bedrooms, formal dining room, family room on large corner lot in Granite City. Priced right.

#6675 **SECLUSION AMONG THE TREES** — Older 3-bedroom frame home on 1¾-shaded acres with family room, garage and storage shed just minutes from I-55. Call today.

#6673 **MOM WILL LIKE THIS** — Nicely decorated 3-bedroom ranch home with large kitchen, plenty of cabinet space, large utility room, landscaped yard and deck on ½-acre in Triad School District. Priced in the $50's.

#6793 **PRICED REDUCED** — Special financing available on newer 2-story colonial home with four bedrooms, 2½ baths, formal dining room and storage shed on 1.64 acres. Excellent neighborhood.

HOLZINGER REAL ESTATE AGENCY INC.,
118 Walnut, Highland, Ill. (618) 654-9888

GC-6773 THIS GORGEOUS RANCH offers country living at its best. Very neat and clean. Large rooms, spacious utility room off kitchen. X-tra lot available. It won't be on the market long for only $59,900.

GC-6407 LOVELY HOME FOR GROWING FAMILY: Six rooms, 1½ baths, open stairs, very neat and clean, nice yard. Bring the family and take a look.

GC-6787 JUST FOR THE TWO OF YOU: Two bedroom home in nice neighborhood. Two car garage. Give us a call.

GC-6782 YOU'LL FALL IN LOVE with this number. Very neat and clean three bedroom home. Nice yard, lots of storage. Close to school.

GC-6788 OWNER WILL CONSIDER SELLING CONTRACT FOR DEED to qualified buyer. This 1½-story charmer has beautiful yard. Two car garage. This home offers open stairs, large rooms and more.

WE HAVE MANY LISTING AVAILABLE where the owner may condiser selling contract for deed, or may consider a trade-in on your present house. Call our office today for full detials.

BY OWNER: Newly remodeled 2-bedroom home. 2444 Edwards St. $5,000 down contract for deed, 13½ percent interest, total price $28,500. Call 931-4197. 1 6 29

BY OWNER: Large 3-bedroom ranch with fenced yard, two years old, 1¾ bath, full basement, 2-car attached garage. Consider contract for deed. call 931-3242. 1 6 25

Star Inc. REALTY WORLD.
☆ 876-0024 ☆
We'll cover it all ... for you.

NEW LISTING: Spacious 6-bedroom brick home in secluded area. Plenty of space for a large family, formal dining room and fireplace in living room. Full basement with well and detached garage with work space. Inspect this home to fully appreciate it.

TAKE A LOOK: You can't imagine how roomy until you get inside. Bedrooms up and down, formal dining room, eat-in kitchen with step saving laundry room off kitchen, 20x14 family room, central air, built-in intercom, dishwasher, breakfast bar, two full baths. This family doesn't need two homes or it wouldn't be priced at $37,900.

WOMAN WANTED WHO CAN APPRECIATE VALUE: Three bedrooms, low maintenance centrally cooled ranch home. Custom designed basement is the family activity room, with wood-burning fireplace. Huge lot, enhanced by fruit trees, grapes, strawberries, etc. The man of the house will love the 16x24 garage with adjoining carport. Something in this home the whole family will love.

WE INVITE YOU TO THE GRAND OPENING OF OUR NEW OFFICES AT 3701 NAMEOKI ROAD
SAT., JUNE 27, 10 A.M.-3 P.M.
FREE CAKE, COFFEE AND PUNCH
REGISTER FOR FREE GIFTS AND A WEEKEND AT TAN-TAR-A RESORT

HERE IS THE HOME YOU'VE BEEN WAITING FOR: Four bedrooms, two baths, informal dining area, formal living room. This family room will be a favorite spot for family fun and informal entertaining. 9x12 patio plus 12x20 wood deck. Many extras such as central vacuum, AM-FM intercom.

STUPENDOUS OFFERING: Very well maintained brick ranch with aluminum soffit, living room is samll enough to care for easily; large enough for entertaining not to mention the cozy family room with sliding glass patie doors. Utility room right off kitchen. Good buy at $41,900.

GRAND AVE., MADISON: 4-room, 2-bedroom comfortable home with central air reasonably priced for any age. Detached garage and well manicured yard offers proud ownership. Priced in the mid-twenties.

★3701 NAMEOKI RD.★
SHIRLEY FOUNTAIN, Broker 931-2520
JOHN BLASINGAME, Broker, G.R.I. 931-6303
WALTER FINKE 876-0717
LOUISE WILLIAMS 217-458-8821
Each office independently owned and operated

BY OWNER: Beautiful ranch style house on ½-acre lot in Mitchell area. Three bedrooms, attached garage, carpeting, central air, built-in oven, range and dishwasher. 520 Fleming. Call 931-1659. 1 7 9

PELEK REALTY
offers a wide selection of homes to fit every budget.
CALL TODAY!!
2775 MADISON AVE.
876-1000

PREIS HOME CONSTRUCTION
5% INTEREST
5% interest to qualified buyers. If you make between $8,000 and $29,000 you may qualify. Low down payment. Homes located in Godfrey and Brighton. Three bedrooms, 1 car garage, dining room, central air, carpeted throughout, full basement, maintenance free exterior brick and aluminum siding. Some wooded lots available.
$41,900

OFFICE 372-8677
BILL PREIS 466-4765

COMMERCIAL BUILDING ON PONTOON RD.
Ideal for any purpose. 3750 sq. ft. Call . . .
GRANITE CITY REALTY
Phone 876-2524

2125 OHIO: 3 bedroom home and garage on 3 lots. Partially remodeled $17,500. And owners will help with financing. Sun Realty. Call 797-6737. 1 3 23tf

PRICED LOW TO SELL
Two bedroom home in beautiful Granite City location. Large eat-in kitchen including snack bar, spacious living room and bedrooms. Full basement. Large chain link fenced back yard and beautiful landscaping all for only **$51,900.**
CENTURY 21 HOUSE CENTER
374-2736 or 466-2261

BEAUTIFUL BRICK 3-bedroom, 2-bath, tri-level on full acre lot near Troy, $74,900. Owner financing with low down payment, 9 percent interest. United Farm Agency, call 656-8093. 1 6 25

DUPLEX ON Yale for sale by owner, brick, 12 years old, central air, fully carpeted, two bedrooms each unit, carport. Priced in $70's. Call 931-1200. 1 6 25

INVESTOR'S DELIGHT
Liquor & Grocery Store
Laundermat plus . . . 3 offices plus . . . trailer pads or etc. Call . . .
GRANITE CITY REALTY
Phone 876-2524

Acreage and Lots 2

BUILDERS DELIGHT, 23 acres in good location. Fine for subdivision. Call 877-1900, Abrams Realty 1. 2 2 16tf

FARM HOME
on approx. 25.9 acres, approx. 5 timber. Excellent view. $36,500.
For full details call
HOLZINGER REAL ESTATE
654-9888
ASK FOR WIL

LOTS FOR sale. Hillsboro Glen Shoals Lake, city water and sewer. Call 1-217-529-8784. 2 7 13

FIVE ACRES Near Fredericktown, Mo. 7-room house and barn with pond and live creek. $25,900. Call 877-7669. 2 6 25

LAND FOR SALE NEAR NEW MARK TWAIN LAKE IN MISSOURI
180 Acres . . . 110 Tillable
Only $190,000
Call Clyde C. Wilkey Realty
(314) 565-3313
150 acres . . . on blacktop road . . . over half tillable
Only $160,000
Call Calvin Utterback
(314) 565-3497
FINANCING AVAILABLE IF QUALIFIED . . .

Commercial for Sale 3

THRIVING TAVERN with a band room seating about 100 people. All you need for a money making business. Call 877-1900, Abrams Realty I. 3 4 20tf

JOSEPH'S
HAIR FASHIONS
2500 STATE ST.
3 Apts. Upstairs.
Will Sell Contract For Deed
CARL HOFFMAN REALTY
CALL 877-577

PRICE REDUCED to $15,000. Tavern with all fixtures and inventory. Piano and bar, window air conditioners. Rented building. Grosses $85,000 per year. Call 877-1900, Abrams Realty 1. 3 6 22tf

406 MADISON AVE., 1500 sq. ft. office building, brick. EASY TERMS.

ACREAGE—LOTS

VACANT LOT, 1310 Madison Avenue. 50-ft.

SMALL TRACTS, No. 203 St. Clair County. Contract for deed.

3.02 ACRES, warehouse, office, terminal switch. 23XX Adams St. Contract for deed.

LUEDERS REALTOR
877-0388

ESTABLISHED beauty shop plus a 4 room and bath apartment and a full basement. Call 877-1900, Abrams Realty 1. 3 1 26tf

ICE CREAM and fast food store with all equipment included to start your business. Plus a 2 bedroom home and concrete garage for rental or living. Great business opportunity. Call 877-1900, Abrams Realty 1. 3 1 26tf

TWO TAVERNS
Eddie's Lounge
2900 Namedi Road
- 200 Ft. Frontage
- Completely Remodeled
- Fantastic Business

WILL SELL CONTRACT FOR DEED AT 10% INTEREST
BJ's 4th ST. TAVERN
Will Sell Contract for Deed
CARL HOFFMAN REALTY
877-5977

Mobile Home for Sale 5

BY OWNER, mobile home and lot, '78 14'x70' Duke, Royal Crown with expando, on private lot, fenced-in; also vegetable garden included. 2537 Circle Dr. 5 5 29

Mobile Home for Sale 5

Mobile Home for Sale 5

MOBILE HOMES — NEW, USED

OUR DISPLAY CONTAINS THE BEST, NATIONALLY KNOWN MAKERS

NEW — 14'x56' $8995

10% DOWN WILL DELIVER YOUR HOME. TAKE 12 YEARS TO PAY THE BALANCE.

STOREYLAND FOSTERBURG ROAD DIAL — 465-7526

HOURS: Mon. thru Fri. 8 to 7 Sat. 9 to 4 Sun. 1 to 4

ONE BEDROOM, excellent condition, $3,500. Call 931-6368 after 4 p.m. 5 6 14

FOR SALE '75 Hilander 14x65, 2-bedroom, built-in wet bar, large living room, central air, washer and dryer hookup, range and refrigerator included. Nice location in private park. $8,750 firm. Call 931-6721 after 5 p.m. 5 7 6

12x65 GOOD CONDITION, two bedrooms, two baths, large porch and shed, skirting, new air conditioner. Five minutes from 55 and 270. Quiet court. Washer dryer hookups, $8,500. Call 931-2990 5 7 2

10x55 MARQUETTE, two bedrooms, semi furnished, underskirted with 8x8 barn. In nice area. Must sell. Call 931-6556. 5 6 29

Village Green
Mobile Home Park
Has new 14x70-ft. homes now fully set-up and skirted on our lots.
Out of pocket cost less than $175 per month including home, furniture, c/a, lot rent, sewer, water and trash pickup.
1. Small down.
2. Simple interest loans.
3. No pre-payment penalty clause.
4. 15-year fixed simple interest.
5. S&L or bank rates
6. Consider anything in trade.
7. Two or three bedrooms.
8. Any size, double or modeular available on out lots or yours.
CAN YOU AFFORT NOT TO INSPECT?
CALL
797-6698
For appt. and/or details.

Houses for Rent 6

MARSALA'S RENTAL Agency houses, apts., sleeping rooms. Children and pets welcome. Call 876-0878. Office, 205 Madison Ave., Madison, Ill. 6 3 27tf

THREE BEDROOM homes for rent. Call Holzinger Real Estate, 654-9888, ask for Sue. 6 4 23tf

3-BEDROOM BRICK with carpeting and a basement, $300 rent. $300 deposit. Call 877-1900, Abrams Realty I. 6 5 28tf

GRANITE CITY: Brand new homes. Lease-option, $550 month. References and surety deposit. Sobol Realty, call 451-7431. 6 6 11tf

3-ROOM HOUSE for rent, $180 per month plus $180 deposit. Call 931-3405 after 5 for appointment. 6 6 25

LOVELY 3-BEDROOM home with carpeting, central air, family room and a fenced yard, $425 per month plus $425 deposit. Call Abrams Realty 1, 877-1900. 6 6 18tf

TROY AREA
Rent with option to buy. Two year old executive 4 bedroom contemporary, 2 story. $575 per month.
Brown Realtors
345-3434 or 656-2278

FOR RENT: Newer 3-bedroom ranch with two baths, 2-car garage, basement, all appliances near North Sr. High in Granite City, $475 per month plus security deposit. Free lawn care too. Call 876-8118. 6 6 18tf

FOR RENT: Three bedrooms, full basement, 1½ baths, 2-car garage, $400 per month, references. Call 797-1512. 6 6 25

3-ROOM FURNISHED house, $200 month rent plus $200 deposit. Working couple only. Call 877-8838. 6 6 25

4-ROOM HOUSE, $175 month plus security deposit. No pets. Call 931-2344, 876-7315. 6 6 25

NEAT AND clean, 2-room furnished house, air conditioned, $125 month, first and last month in advance. Absolutely no pets. Call 451-9276. 6 6 25

6-ROOM HOUSE with basement and garage, very nice. Adults preferred. Call after 6 p.m. 452-2512. 6 7 2

FOUR ROOMS and bath. 900 Greenwood (rear), Madison. 6 6 29

Houses for Rent 6

$285 A MONTH, first and last month's rent in advance. Four rooms, basement, yard, refrigerator. Call 452-7564. 6 7 2

1-BEDROOM HOME with full basement, three large rooms plus bath. Single or couple only. Call Hal at Hoffman Realty, 451-9276. 6 7 2

2-BEDROOM HOME, newly remodeled. 2444 Edwards. $200 deposit, $265 a month rent. Call 931-4197. 6 6 29

TWO BEDROOM, immediate possession, $225, first and last in advance, security deposit required. No pets. Investment Realty Service, call 877-7507. 6 6 15tf

TWO BEDROOM, immediate possession, $250, first and last in advance, security deposit required. No pets. Investment Realty Service, call 877-7507. 6 6 15tf

TWO BEDROOM, immediate possession, $275, first and last in advance, security deposit required. No pets. Investment Realty Service, call 877-7505. 6 6 15tf

THREE BEDROOMS, large lot. Available immediately. Under remodeling. 2000 Elm. Call 877-7565 after 5:30. 6 7 2

NEAT, CLEAN, 4-room house, located at 29xx block of Washington. Call 931-3486. 6 7 2

NEAR SIU, four bedrooms, living, dining, breakfast, family room, fireplace, 2-car garage, $500 range. Call 288-7210. 6 6 29

Apts. for Rent 7

THREE AND four room apts., $150 and $175 plus security deposit. No pets. Call 931-2344, 876-7315. 7 6 25

2-BEDROOM UNFURNISHED, new central air and furnace, carpeted, drapes, washer and dryer hookup, 4000 Gaslight. $235 month plus deposit. Call 931-4970. 7 6 25

COMFORTABLE 3-ROOM upstairs unfurnished apt. with private bath. No pets. Call 876-0111 or 877-7022. 7 625

Small Studio Apt.
Utilities furnished, good location, newly decorated.
876-1468

1-BEDROOM APT., range, refrigerator, garbage disposal, central air conditioning, $210 per month, lease required. No pets. Gaslight Walk area, call 452-5314. 7 7 6

3-ROOM FURNISHED apt., downtown, air conditioned, clean. TraveLodge, call 876-2600. 7 6 25

1-BEDROOM DUPLEX, semi furnished, $175 month plus deposit. 2228 Edna. Call 876-6678. 7 6 25

THREE ROOMS. 2433 State. Call 451-7955. 7 6 25

UNFURNISHED TWO bedrooms, upstairs, central location, water furnished. Call 931-1674. 7 6 25

1-BEDROOM APT. in park district on bus route. Stove and refrigerator furnished. Children and pets not preferred. $185 a month plus gas, first month plus security deposit required. Call 451-8048. 7 6 25

FURNISHED THREE rooms and bath, utilities paid, air, private entrance, off street parking, no pets. Call 877-7462. 7 7 6

One Bedroom Apt.
Real clean, central air, refrigerator and stove, garage. Single adult preferred.
2235 Madison Ave.
$175
CALL 877-0197
AFTER 6 P.M.

3-ROOMS AND bath furnished, downtown area. Adults preferred, no pets. $185 month and $100 deposit. Call 877-5485. 7 6 25

FOUR ROOMS, newly decorated, bus line, $140, water furnished. Call 452-1799, 877-8439. 7 6 29

REMODELED 1-BEDROOM apt., gas, water, stove and refrigerator furnished, also has laundry, $200 plus deposit. Call 1-288-7676. 7 6 29

CHOICE 2 bedroom Townhouse. Gaslight Walk apts. Call Abrams 877-1900. 7 9 7tf

MARSALA'S RENTAL Agency. Houses, apts., sleeping rooms. Children and pets welcome. Call 876-0878. Office 205 Madison Ave., Madison, Ill. 7 3 23 81tf

ONE BEDROOM: Upstairs, near hospital, for a single girl. $145 and nice. First and last, plus deposit. Call Investment Realty Service, 877-7507. 7 4 30tf

Nice Area
LARGE 1 and 2 BEDROOM APTS.
Near Parkview School and market, ½ block away from St. Louis bus line. Stove, ref., garbage disposal, central air, carpets, huge closets. Water paid. No pets. One year lease. $230 and $260 mo. plus $250 surety deposit. By appointment.
CALL 451-5787

APPLIACATIONS TAKEN for two bedrooms, 1st floor, Venice. Call 797-048. 7 6 29

3-ROOM FURNISHED apt., adults preferred, no pets. 2223 Washington. 7 6 29

SUPER SHARP ultra private one and two bedroom apts. in Granite City, $225 to $285 per month, with carpets, appliances, central air, parking. The best. No pets. One year lease with surety deposit. Wilson Park and shopping center area. Call 876-8118 or 344-6172. 7 6 8tf

NEWLY REMODELED apt., on Grand Ave. Call 451-1297. 7 6 25

FOUR ROOMS, unfurnished. 2652 Grand. See after 5 p.m. 7 6 25

THREE ROOMS and bath, unfurnished, carpeting, stove and refrigerator, $165 rent plus $165 deposit. Call 931-2678. 7 6 29

GASLIGHT WALK APTS.
2 BEDROOM TOWNHOUSES
• Carpeting • Electric Kitchen
• Modern • Decorated
RESIDENT MANAGER ON PREMISES AT
4037 KATHY DRIVE — APARTMENT 1
PHONE: 931-6332

3-ROOM UNFURNISHED apt., everything paid. Call 876-1562. 7 6 29

FURNISHED THREE rooms and bath, also four rooms and bath. Central air, utilities furnished, vacant June 16. Inquire at 2003 Missouri Ave. 7 6 25

4-ROOM APT., newly remodeled, $200 month rent plus $150 deposit. Call 877-8838. 7 6 25

FURNISHED, utilities paid, mature adults preferred, no pets. Call 877-7462. 7 7 2

FOUR ROOMS, adults preferred, no pets, good neighborhood. 2420 Delmar. Call 451-2785. 7 6 25

THREE ROOMS and bath, clean, adults preferred. 2242 Grand. 7 6 29

5-ROOM APT., upstairs, no pets, adults preferred. Call after 6 p.m. 452-2512. 7 7 2

MOST MODERN
1 & 2 BEDROOM APARTMENTS and 2 BEDROOM, 1½ BATH TOWNHOUSE
VILLAGE APARTMENTS
UNDER NEW MANAGEMENT
Entrance 2600 Pontoon Rd. Phone 931-5356
Manager 3905 Village Lane—Apt. D

PONTOON PLAZA APARTMENT
• 2 Bedrooms • Living room with Dining area • Complete GE Kitchen • Gas Heat and Central Air Conditioning • Full Basement • Wall to Wall Carpeting • Ceramic Tile Bath • For Information and Application for Lease . . . Call 931-1530.
APARTMENT MANAGER IN APT. No. 7
BOTH APT. COMPLEXES HAVE POOLS

CEDARCREST APTS., 2-bedroom townhouses, Troy, Ill. area. Call Dale at 876-2524 or manager at 667-2440. 7 6 11tf

DUPLEX ON Yale, 2-bedroom, large living area, carport. Single older person preferred, $275. Call 931-1200. 7 6 25

THREE ROOMS, private entrance, bath. Call 451-4770. 7 6 25

UNFURNISHED DUPLEX, two bedrooms, private entrance and parking. No pets. Call 877-7598. 7 6 29

NEW TOWNHOUSE apt., in Troy, 1,022 sq. ft., large kitchen with lots of cabinets, two bedrooms, 1½ baths, laundry hookup, central air, appliances, large storage building. 15 minutes from Scott, near Interstate. call (618) 224-1532. 7 7 16

Rooms for Rent 8

CLEAN SLEEPING rooms on bus line. 1513 2nd St., Madison. Call 876-0878. 8 6 29

NICE SLEEPING room in private home, gentleman. 2438 Cleveland. Call 451-7462. 8 7 2

SLEEPING ROOM for gentleman, downtown, $22 weekly. Call 452-2528. 8 6 29

Commercial Rental 9

FOR LEASE: Ideal spot for craft shop or childrens store. Located in shopping center. Fully carpeted. Reasonable. Call 876-8803. 9 9 22tf

OFFICE SPACE for lease near Crossroads Plaza. Call 877-3126. 9 5 28tf

OFFICE SPACE FOR LEASE
Hassler Building
At Entrance to the Crossroads Shopping Center
1800 Sq. Ft. Available November 1, 1981
Call Joe Hassler
877-4918

FIVE OR six rooms, located at 28xx Madison Ave. Ideal for doctor, lawyer, dentist, etc. Full basement, parking for 20 cars. Call Hal, 451-9276. 9 7 6

BUSINESS OFFICE for rent or lease, all utilities included, $350. Call 876-2325. 9 6 8tf

OFFICE SPACE or etc. Three rooms, clean, private entrance. Call 452-1544. 9 7 30

Mobile Homes-Rent 10

LAKESIDE TRAILER Lots for rent, water and trash pickup furnished, $75 per month. Applications taken at 31 Kaseberg Park. 10 8 31

Houses Wanted 11

QUICK CASH: We buy your house now. No listing required. Prefer clean houses under $30,000. Will consider property needing repair. Ask for Mr. Lehn at Investment Realty Service. 877-7507. 11 12 4tf

BROKER HAS CASH: Wants to buy houses. Call Chris at Abrams Realty, 877-2644. 11 12 21tf

WILL PAY cash for your house. Call Carl at Carl Hoffman Realty, 877-5977. 11 2 11tf

THINKING OF selling? Will pay cash for your house now. Call Gaye Flood at Re-Max, 877-8800. 11 6 18tf

WOULD LIKE to have a 3-bedroom house in Nameoki Township. Have a doublewide mobile home 24'x52', 3-bedroom, 1½ baths to use as a down payment on your home. Call 797-6267 after 5 p.m. 11 7 2

WANT TO rent 2-bedroom home in Madison area. Call 452-1811 or 876-1862. 11 6 29

Furn. and Appl. 13

DINING ROOM set, table, six chairs and china cabinet, solid walnut, approx. 75 years old, excellent condition, style is oriental influence, $850. Call 876-6028 after 5. 13 6 25

KITCHEN RANGES. Call 451-6273. 13 6 29

SIX BEDROOM sets from $69 up, two chifferobes, oak kitchen set with china cabinet, two Hoosier cabinets, metal kitchen cabinets, tables, chairs, walnut office chair, much more. 9 to 3 p.m. The Finishers, 2000 Edwardsville Rd., Madison. 13 6 25

SEARS SMOOTH top electric stove, kitchen set, Sears upright freezer, small infant bed. Moving must sell. Call 876-4651. 13 6 25

WHITE CANOPY double bed, $70. Call 452-1811 or 876-1862. 13 6 29

GAS RANGE, six months old, $300. Call 931-2763. 13 7 2

WASHERS & DRYERS, guaranteed, $60 and up. Expert repairs at reasonable rates. Call 931-3450. 13 5 15tf

REBUILT WASHERS and dryers, Maytag's and others. Delivered. Supreme Appliance, 452-5315 or 877-5559. 13 6 2tf

HUNDREDS OF items in new and used furniture, office desks and chairs, Wurlitzer organ, appliances and TV's. Johnston Used Furniture and Appliances, 1335 Edwardsville Rd., Granite City, Ill. Call 452-7153. 13 6 29

REFRIGERATORS, guaranteed. Call 451-6273. 13 6 29

5-PC. BROWN living room set play pit, includes two couches, loveseat, foot stools, $100. Call 452-5515. 13 6 29

LAZY BOY recliner, tweed. Call 931-4450. 13 6 29

THREE REFRIGERATORS, Hotpoint, $70, Frigidaire, $50, Philco, $100. Call 876-1860. 13 6 29

PORTABLE HOOVER washers and dryers, from $95, regular price, over $250. Bargain Dept., Bert's Sales and Rental, 1920 Delmar. Call 877-7600. 13 6 25

DEHUMIDIFIER AND gas stove, white, Magic Chef. Call 876-1860. 13 6 29

8-PC. SOLID wood dinette set, includes china cabinet and buffet, excellent condition. Call 876-0335. 13 6 25

14 CU. FT. refrigerator, coppertone, good condition. Call 876-1601. 13 6 25

OLD, USED and some antiques, beds, dining room sets, desks, chairs, sofas, cabinets, etc. 25c to $85, 25 pieces. Saturday 27, 9-7 1736 Cleveland. 13 6 25

Autos for Sale 15

'77 FORD LTD 2-door coupe, power steering, power brakes, air, cruise, low miles, wire wheels, a new car at a used car price. Call McCoy's, 451-7500. 15 6 25

'69 FIAT SPIDER, excellent mileage, good condition, $1,200. Call 876-5911. 15 6 29

'73 MAVERICK, 6-cyl., auto., AM-FM 8-track, cold ari, 61,xxx actual miles, nice ideal car for youth, $1,495. Call McCoy's, 451-7500. 15 6 25

'79 PONTIAC FIREBIRD, 14,xxx miles, excellent condition. Call 452-1791 after 6 p.m. 15 6 25

'72 DODGE STATION wagon, new tire and exhaust stystem, $600 or best offer. Call 931-3483. 15 7 6

'73 VEGA WAGON, steel sleeve engine, 4-speed, $650 or best; '74 Plymouth Valiant, auto., power steering, power brakes, air conditioned, $850 or best; '71 Ford LTD wagon, best offer over $100. Call 931-1561. 15 6 25

'76 TOYOTA CELICA GT, $1,200 and take over payments; '68 Ford XL, $400. Call 876-4175. 15 7 6

STEVE'S AUTO SALES
The following autos are priced for
$999.00 OR LESS

'72 Capri	$399	'71 Olds 88	$699
'74 Chrysler	$999	'69 Plymouth	$740
'73 Chev. Wgn.	$999	'71 Pontiac	$999
'72 Cadillac	$499	'73 Pinto	$899
'72 Ford Wgn.	$599	'74 Pinto	$999
'69 Olds	$399	'73 Duster	$799
'74 Valiant	$999	'72 Chev. 2-dr.	$999
'74 Dodge 4-dr.	$999	'73 Dodge Van	$949

PONTOON & NAMEOKI RD.
876-5999

'68 VOLKSWAGEN 4-cly., 4-speed, nice car. Call McCoy's, 451-7500. 15 6 25

'72 CHEVY BLAZER, 307 V-8, 2-barrel carburetor engine, 2-wheel drive, power steering and brakes, new tires, new exhaust system, new battery. Call 931-1363. 15 6 29

SEE
Monk Richardson

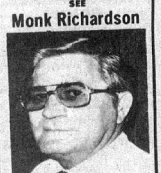

IF YOU ARE HAVING TROUBLE TRADING, YOUR TROUBLES ARE OVER WITH US. SEE OUR SELECTION OF NEW AND USED CARS, TRUCKS AND VANS NOW AND SAVE $$$. ($50 TEST DRIVE STILL ON.)
DAVE CROFT
Chrysler-Dodge
S.A. 35 at Hwy. 157 344-0202

'78 PLYMOUTH FURY station wagon, power steering, power brakes, air, AM-FM stereo, 9-passenger, luggage rack, low miles, nice car, $2,695. Call McCoy's, 451-7500. 15 6 25

'72 BUICK ELECTRA 2-door coup, power steering, power brakes, air, good depenadable 2nd car, special, $695. Call McCoy's, 451-7500. 15 6 25

All Small Pickups Are Not Created Equal
ONLY THIS ONE IS RAM TOUGH

Dodge Ram-50

1981 DODGE RAM-50
SEVERAL IN STOCK TO CHOOSE FROM . . . BUY NOW!

EXAMPE OF FINE STOCK OF PRE-OWNED CARS

1980 CHEVROLET MONZA
4 Speed Gas Saver

1980 CHEVROLET
4 Speed, Sharp

1980 DODGE ASPEN
6 Cylinder, 2 Door, Nice

1979 PONTIAC TRANS-AM
Air, Automatic, 20,xxx Miles

THEY ARE JUST A FEW OF OVER 60 "READY TO GO" IN STOCK

DAVE CROFT
CHRYSLER Dodge Dodge Trucks
S.A. 35 AT HWY. 157, COLLINSVILLE
NEW AND USED CARS 344-0202.

'79 SCOUT II Travel Top 4, Ralleye package, manual locking hubs, V-8, 304, power steering, power brakes, cruise control, auto., AM-FM stereo, A-1 condition, 6,000 miles, $5,800 firm. Call 797-6267 after 5 p.m. 15 6 25

'74 DODGE DART 2-door, $200. Call 931-6561. 15 6 29

'73 GRANVILLE, new tires, new shocks and battery, runs good, $650, best offer. Call 451-1885 after 5 p.m. 15 7 6

'71, T-BIRD 2-DOOR hardtop, V-8, auto., power steering, power brakes, air conditioned, $250 firm. Call 876-1860. 15 6 29

'77 FORD LTD II, 2-door coupe, 302, auto., power, air, mags, rebuilt engine, $1,590. Call 931-5079. 15 6 25

'75 COVERALL DODGE Ram Charger, 318 engine, auto., and power steering, $1,750. Call 931-3486. 15 7 2

'76 BUICK REGAL V-8, air conditioned, vinyl top, AM-FM tape, tilt steering, chrome wheels, $2,800. Call 344-8625 after 6 p.m. 15 6 25

'73 RANCHERO GT, partially custom, all gauges, needs paint, $1,500. Call 876-7561. 15 6 25

'71 MERCURY MONTEGO MX, power steering, air conditioned, auto. trans., body good and interior good, great running shape. Reasonable price. Call 877-0280 after 6 p.m. 15 6 25

'74 FORD GALAXY, $450 firm, clean, runs good, stereo. See at 1911 6th St., Madison. 15 6 25

1975 Honda Civic
Recently Rebuilt Engine
Body Rough, But Good M.P.G
TAKE OVER PAYMENTS OF $112 MONTH
CALL 452-0526

'63T-BIRD 2-DOOR hardtop, all original, 290 auto., power steering, brakes, and air, radial tires, 85,000 miles, very good condition, needs interior work. Must see to appreciate. I will take the best offer. Call 931-6982 after 5 p.m. 15 6 25

'80 CHEVY CITATION, 4-cyl., auto., power steering, power brakes, deluxe interior, AM-FM radio, great gas mileage, best offer over $5,000. Call 345-1709. 15 6 25

'71 PLYMOUTH DUSTER, asking $350. 2218 Cleveland. Call 451-1577. 15 6 29

'78 T-BIRD, low miles, loaded with extras, $4,000. Call 877-6750. 15 7 2

'79 MERCURY COUGAR XR-7, all options, excellent condition, 34,000 miles, must sell. Call (618) 656-5109. 15 7 6

'71 DART 6, $450; '71 Olds, $375; '71 Duster 6, $175. 1339 Rhodes. 15 6 25

'66 VW, $150; used tire machine, Bishman, $300; dune buggy frame and motor, $600; '70 Buick Electra 225, full power, $500. Call 931-2031. 15 6 25

'74 TORINO, power and air, excellent condition, $900. Call 797-0363. 15 6 25

'74 AMC HORNET, 6-cyl., 3-speed, $800. Call 876-0384. 15 6 25

'76 MUSTANG II, rebuilt engine, 4-cyl., auto., air, $2,800. Call 931-0855. 15 6 25

'68 CHEVELLE 2-DOOR hardtop, V-8, standard. Call 876-1860. 15 6 29

'79 JEEP RENEGADE CJ7, hardtop with doors, turbo mags with Wrangler RTs, $6,000 or best offer. Call 797-1269. 15 7 2

'73 BUICK, runs and looks good, new tires, $600. Call 877-6713. 15 6 25

'67 DODGE POLARA, new radials, $295. Call 931-3215. 15 6 25

'69 CHRYSLER NEW Yorker, with newer motor, will make good work car, $350. See at 2148 Adams after 3:30. 15 6 25

'75 VEGA, 4-cyl., runs good, body good, $800. Call 876-4994. 15 6 29

'76 CHEVY MONZA, 4-cyl., auto., air, 46,000 miles, good shape, $2,100 or best offer. Call 876-2600 station 78. 15 6 25

'72 CHRYSLER, good shape, $375. Interested, call 931-6567. 15 6 29

'70 FORD 4-DOOR, 351 auto. Call 876-1601. 15 6 25

'72 CHEVY NOVA, air shocks, mag wheels, $500. Call 877-5890. 15 6 25

'60 CHEVY IMPALA 2-door hardtop, completely restored, everything new including 350 engine and turbo tansmission, too many extras to mention. Show quality, this car driven in Shrine parade last two years, $6,500. Call after 5, 877-4355. 15 6 29

'68 CHEVROLET IMPALA 327, runs good, $300, good tires. Call 877-1322 around 4 p.m. 15 6 25

'80 HORIZON TC-3, red and black, sports package, 4-speed, air, sunroof, loaded, mint, $8,800 to replace, $5,800 firm. Call 1-656-0681. 15 6 25

For Quality Pre-Owned Cars Plus Sensible Prices Try
BOB'S AUTO SALES
1327 Madison Ave.
877-0086

'75 CHEVROLET ½-TON, power steering, power brakes, 350, 3-speed, 54,xxx miles, nice running truck, special, $1,685. Call McCoy's, 451-7500. 15 6 25

'74 FORD GALAXIE 500 2-door hardtop, power steering, power brakes, air conditioning, 351, V-8. Call 451-9749. 15 6 25

'70 CAMARO Z-28 body only. Restorable, best offer. Call 797-6998. 15 6 29

Trucks and Vans 16

FOR SALE: 1979 Louisville dump! Excellent shape. Must sell. 34,000. Call Douglas Budde, 618-259-5694. 16 7 2

'78 DODGE 4-WHEEL drive, shortbed pickup, black, priced below loan value at $3,300. Call 931-2195. 16 7 2

'64 INTERNATIONAL WITH Dreamer camper, 1-ton truck. Call (618) 797-6982 after 5 p.m. 16 6 25

'71 FORD PICKUP, $725. Call 931-1707. 16 6 25

'78 FORD 1-TON heavy duty van, excellent shape, like new, 24,000 original miles, $3,850. Call 797-0366, nights 876-5680. 16 6 25

'67 DODGE PICKUP V-8, 3-speed, $400. call 931-6894. 16 6 29

'65 CHEVROLET 6-CYL., runs good, body fair, $550. Call 877-5987. 16 6 25

'50 CHEVY PICKUP, good condition, runs, $250. Call 452-5515. 16 6 29

'68 GMC PICKUP, 350, '73 engine, new battery and ladder rack, $500. Call 931-5328. 16 7 20

'73 GMC, power steering, brakes, auto., $1,000. 220 Briarcliff. 16 7 2

'69 FORD PICKUP, 6-cyl., $250. Call 931-3215. 16 6 25

'76 CHEVROLET PICKUP, deluxe C20, 350, auto., power, air, some rust, bargain, $990. Call 931-5079. 16 6 25

'77 F-250 FORD Custom ¾-ton 4x4, roll bar with running lights, 400 engine with 4-speed, new Holly 500 carburetor, 16.5x12.5 wheels, AM-FM cassette player, $3,700 or best offer. Call 452-2888 or 877-3107, ask for Chuck. 16 6 25

'77 F-100 CUSTOM shortbed Ford pickup, $3,400. After 4 p.m. call 931-2759. 16 6 25

'75 CHEVY VAN 30, utility service truck, well maintained, very good condition, 350 4-V, must sell. 3 p.m. call 452-0566. 16 6 25

Boats/RV Vehicles 17

15-FT. RUNABOUT ski boat with 50 h.p. Chrysler motor, ready to go, with tilt trailer, only needs seats upholstered to look like new, pulls two skiers, one owner, must sell, $700 as is. Call 877-2791 or 877-4138. 17 6 29

NEW SHIPMENT Viking tent campers. Also have travel trailers, carefree awnings, air conditioners, parts and service. E-Z Kamper Trailer Sales, 3424 East Broadway, Alton, Ill. 62002. Call 465-7515. 17 6 25

Boats/RV Vehicles 17

'71 SEA SPIRIT tri hull 80 hp. Evinrude with trailer. Call (618) 797-6982 after 5 p.m. 17 6 25

STEURY TENT camper, sleeps six, stove, ice box, used two times a year, always garaged, almost new condition, $1,150. Call 876-6861. 17 6 25

'71 HOLIDAY RAMBLER, 30-ft., like new. Call 931-6567. 17 6 25

16-FT. COACHMAN camper, self contained, stove, refrigerator and heater, sleeps six, $1,450. Call 931-3486. 17 6 25

'66 CHEVY 1½-TON chassis with Eldorado self containing camper bolted to frame, direct from factory, 327 motor, 65,000 miles, air condition, front and back, ready for road, selling due to health, $2,500. Call 876-8041. 17 6 25

STEURY FOLD-DOWN camper, excellent condition, $1,100. Call 931-3821. 17 6 29

'73 CAMPER, SPORTSMAN, self contained, easy to pull. Call 876-2423. 17 6 25

'81 GOOSENECK, custom factory built, dove tail, 34-ft. floor with 1-ton truck, will sell together or separate. Call 452-7379. 16 6 25

18' VOUNTEER CAMPER trailer, self contained, sleeps six, $1,750. Call 451-0654. 17 7 2

'79 17' PRO CRAFT bass boat, black and silver, 85 Mercury, Mercury Thruster trolling motor, two aerator live wells, bilge pump, depth finder, two fold down seats, three pedestal and seats, rod box, five storage compartments, 18 ga. stainless tank, full instrument panel, battery charger, Phoenix trailer, spare tire, chrome wheels, power trim, excellent condition, new snap on cover, two batteries. Call 877-5775, 9 a.m. to 6 p.m. 17 7 6

Cycles and Bicycles 18

ONLY 1,000 MILES, 3-wheeler with VW engine, fiberglass body. Call after 6 p.m. 876-1329. 18 6 25

'74 YAMAHA 360 Enduro, only 3,000 actual miles, like new. Call 931-1289. 18 6 29

'80 HONDA 400, take over loan. Call 876-7895. 18 6 25

'76 550 HONDA, 10,xxx miles, excellent condition, $950. See at 4055 Pontoon Rd. 18 6 29

'79-'80 HUSKY 390 CR Fox Forks, new Ohlins, new Tara Flex, best of everything, must sell, broken back, best offer. Call 877-8837. 18 7 2

'81 CHOPPER 750CC Honda, custom frame, springer front end, hog back tire, real sharp, $3,100 or best offer. Call 451-1518. 18 6 25

'75 HONDA 550 Super Sport, $650 or best offer. Call 931-3459. 18 6 29

'79 HONDA CB-125 S, 1,497 miles, like new. Call 931-6043. 18 6 25

'71 KAWASAKI MACH 3, 500, $400. Call 452-0699. 18 6 25

'77 YAMAHA YZ-80, $350, new piston, rings, tune-up kit, runs good. Call 931-085. 1716 Courtney. 18 6 25

'76 HONDA CL 70, excellent condition, $200; '74 Honda, MJ Elsinor 125, $30; '78 Yamaha DT 125, $400. Call 931-5328. 18 7 20

'77 KAWASAKI KZ 650, 8,000 miles, RC header, $1,500. Call 876-1889. 18 6 29

'80 KAWASAKI, 8,800 miles, $2,400. Call 877-4733, no answer call 452-0712. 18 6 29

'72 HONDA 350 SL, one of a kind, showroom condition, custom paint, overhauled motor and new tires. Must see to appreciate. Call 451-1535. 18 6 25

'78 SUZUKI GS 550, some extras, asking $1,400. Call 931-1658 after 4 p.m. 18 6 25

'76 HONDA 550, good running condition, $850. Call 931-1440. 18 7 2

'78 HONDA 750, 7,xxx miles, excellent condition, $1,595. Call 797-0350. 18 6 25

'74 HONDA 250 street and trail, $425. Call 877-2975.

'78 HONDA GOLD Wing, black, saddle bags, tour pack, AM-FM 8-track, many more extras, 2,000 miles. Call 797-6594 after 5:30. 18 7 2

'72 HONDA CB 350 with Faring, excellent condition, $450. Call 931-1713 after 5 p.m. 18 6 25

'75 HONDA 750, low mileage, excellent condition. Call after 5 p.m. 877-8524. 18 6 29

'74 HONDA 750, adult ridden, many extras, consider trade. Call 931-6442. 18 6 25

'77 YAMAHA 750, 14,000 miles, sell for $1,000 or trade for car or whatever. Call 877-1482. 2308 Bryan.

Auto Serv. and Parts 19

396 MOTOR, 4,000 miles on rebuild, $100, 3-speed trans. Call 876-3127. 19 6 25

ENGINE FORD 200 and automatic transmission, '67 and '65 Mustang doors. Call 797-6035. 19 6 25

WHEEL ALIGNMENT SPECIAL $14.95 DEMPSEY-ADAMS 18th & Edison 451-9511

$10 SALE: Starters, alternators, power steering pumps, brake parts and many other items. We also have rebuilt starters and alternators, guaranteed. We can install. Call 797-6376. 19 7 2

AUTO BODY DAMAGE? Have your car towed to us for **IMMEDIATE REPAIRS** **DEMPSEY-ADAMS** AUTO BODY 18th and Edison 451-9511

FOUR VEGA rally wheels, good condition, $20 for all. Call 931-6928 after 5 p.m. 19 6 25

GM PARTS, air conditioners, alternators, a blower motor. Call 877-3949. 19 6 25

Low Price AUTO MECHANIC WORK and WELDING (Free Estimates) **PEOPLE'S AUTO REPAIR** Rt. 1, Hwy. 162 **876-3327**

Autos Wanted 20

JUNK CARS BOUGHT HIGHEST PRICES PAID **Call 931-3051**

WRECKED OR JUNKED AUTOS $35 to $1000 Free Towing **CAR PARTS, INC.** Days: 271-4300 or 234-4757 Evenings: 398-4140

TRUCKS AND cars wanted for salvage, $75 and up for '72 models and newer. Call 877-4097. 20 4 27tf

AAA HIGH BUYERS, $50 to $1,000 for wrecked and junk cars, if complete. Free towing. Also buy heavy iron structures, tractors and machinery. Will dismantle. Call Joe Johnson, 1-233-1191 anytime. 20 7 2

STILL Top Prices For JUNK CARS 452-5390

SPEEDWAY SALVAGE PAYS $75.00 FOR JUNK CARS DELIVERED COMPLETE OR $65 PICKED UP **876-3366** ACRESS FROM INTERNATIONAL SPEEDWAY

Misc. for Sale 21

MOTOR OILS! Phillips Trop-Artic, 66, Havoline, Quaker State, Pennzoil, Shell X-100, Permalube, Mobiloil, Golden Shell all at discount prices. Type A ATF. Earl's Discount Store, 19th and Cleveland. 21 7 30tf

Deal Direct—SAVE
- New Kirby $390
- New Rainbow $390
- New Filter Queen $390
- New Compact $390
- Rebuilt Kirby's ..... $99.95 up
- Rebuilt Electrolux ..... $99.95 up
- Other Makes ..... $24.95 up

ANY MAKE VACUUM TUNED UP
- Grease Motor
- Clean Align Armature
- Install Motor Brushes
- Clean Grease Brush Roll
- Replace Belts Bulbs

Only $4.95 WITH THIS AD **GRANITE CITY KIRBY VACUUM CLEANERS** 2201 Madison 877 7262 Across from Burger Tavern

HENRY AND DEE METCALF

Edwards Street Trading Center
2700 EDWARDS
GRANITE CITY, ILL. 62040
NEW AND USED FURNITURE
HOURS: WED.-THURS.-FRI.-SAT.: 9-5 PHONE: 877-3895

275 GALLON OIL tank, $25. Call 876-2626. 21 9 25tf

PLAY FREE racquetball, 7 days per week. Call for free trial visit, 931-2501. 21 6 29

HUNDREDS OF items in new and used furniture, appliances and TV's. Johnston Used Furniture and Appliances, 1335 Edwardsville Rd., Granite City, Ill. Call 452-7153.. 21 3 31

PAINT SALE *Major Brand* ABSOLUTELY TOP QUALITY **Latex House Paint** 5-Gal. Pails White . . . . . $5.96 Gal PASTELS — 33c Gal. Extra *WHY PAY DOUBLE?* **Exterior Oil Base** IN COLORS 5 Gals. or More $3.85 to $6.85 Per Gallon **WALTER PRINCE PAINTS** 3714 Pontoon Rd. 797-6879

WEIGHTS FOR sale, Olympic and standard, plates. Call 931-2500. 21 8 31

REGULATION SIZE pool table with accessories, $25. Call 797-0350. 21 6 25

BEAUTIFUL LATE model 25" color console, excellent condition, no scratches, $150, nice. Call 451-5723. 21 6 29

YAMAHA 12-STRING 312, $200; Gran Prix AM-FM 8-track turntable and four speakers, $100; 289 Ford engine, rebuilt, $175; '59 Ford pickup truck, $125. Call 877-7534 between 7 a.m. and 7 p.m. 21 6 29

KIDDIE POOL 8'x24" deep, one piece galvanized with filter, galvanized sliding board, monkey bars and swing set, $100 for all. Call 931-2943. 21 6 29

NEW IMPORTED light fixtures, purchased at large auction for fracton of cost, sell same. Call 1-656-7731, 10 to 4. 21 6 25

THERMAL REPLACEMENT WINDOWS FREE ESTIMATES **ABERT** Siding & Modernizing Company—Bethalto **Call Collect (618) 259-0900**

SEARS CLASSIC gas stove, eye level oven, storage on bottom, coppertone, 30", $135; Kirby Classic III, '79 model with all attachments, never used, $185, excellent condition. Call 931-1174. 21 6 29

T-SHIRTS, CAPS, jackets, custom printed in three days or less. Call (618) 498-4000 Screibers. 21 7 23

FOUR PRO TRAC tires size 14-15 LT 36.5 like new, $450. Call between 6-8 p.m., 452-5314. 21 7 6

½-H.P. SUMP PUMP, Peabody, $50. Call 451-1711. 21 5 13

FLOWER ARRANGING classes. Sunnyside Up, morning and evening. Call 876-2247. 21 4 9tf

USED PIPE, plate material, I-beams, usable material for welders, reinforcement rods, misc. used materials. O'Dell Iron and Metal Co., Madison. 21 7 13

Bulk Garden Seed COMPETITIVELY PRICED **BAKOS HARDWARE** 8505 Collinsville Rd. East St. Louis, IL ½ Mile West of Fairmount Race Track **344-4374**

HORSES BOARDED, nice barn and stalls. call 931-1255. 21 7 2

POOL TABLE, four months old, $100. Call 451-1535. 21 6 25

PA SYSTEM, complete, Kustom, excellent condition, exercise bike, $10. Call 877-0934. 21 6 24

Browse-a-Bit BOOK & NEWS (In the Mini-Mall by K-Mart) OUR NEW HOURS Mon.-Thurs. 9 to 8:30 Fri. 10 to 8. Sat. 10 to 6 Sun. 12:30 to 4 **452-7564**
REGISTER FOR TWO FREE TICKETS TO "MARSHALL TUCKER CONCERT . . . BY JULY 4th!
"THE ROYAL WEDDING" Now In Hardback $19.95
We carry many CRAFT MAGAZINES . . . Come in and browse
DUNGEONS & DRAGONS MINIATURES AVAILABLE
CONGRATULATIONS TO: Nancy Rabon, the winner of our FREE Box Tickets to the Cardinal Baseball Game.

TWO BATHROOM vanities, one new, 19x31, one used, 22x36. Call 931-4602. 21 6 25

12,000 BTU WINDOW unit, excellent condition. Call after 5 p.m. 931-0486. 21 6 29

8-FT. FIBERGLASS pickup cover with slide window, 2-tone paint. Call 797-6594 after 5:30. 21 7 2

DOUBLE SIZED garage door, $40. Call 797-0127. 21 6 29

LODI APPLES, great for applesauce and pies. Mestel-Murphy orchard. Call 344-0657. 21 6 29

WINDOW AIR conditioners, new and used, guaranteed. Dixon's Heating and Air Conditioning. Call 931-6531. 21 7 2

O'DELL IRON and METAL 100 State St., Madison **876-6680**

BEAUTIFUL LATE model 25" color console, excellent condition, no scratches, $150, nice. Call 451-5723. 21 6 15

GIBSON GUITAR, Sonex 18 deluxe, six months old, still under warranty, $200. Call 452-2394. 21 6 29

TOLE PAINTING classes, Sunnyside Up, morning and evening. Call 876-2247. 21 4 9tf

CHAIN LINK fencing, double dipped galvanized metal, expert erection. Free estimates. Reasonable prices. Call 877-4156 or 876-3670. 21 6 29

PIANOS: Open Sundays. Stop right now. Savings, on sale 99 brand new pianos. New spinets, consoles, studios, 39 styles, $795-$1,495, 21 styles, $1,495-$2,695, 9 used, $295-$1,295. Low overhead, no rent, no comissions. Bierman's Piano Organ Warehouse, 316 College, Sparta. Call 443-2982. 21 6 25

Guns-Ammo RELOADING SUPPLIES WHITE'S METAL DETECTORS IN STOCK **The Old Time Shop** 3000 Myrtle Ave. **876-6655**

AIR CONDITIONER, 18,000 BTU 220, Whirlpool, excellent condition, $225. Call 451-4735. 21 6 25

MINOLTA SRT 101 35mm camera and accessories, 2x,3x converters, 55mm 1.7 lens, three filters, camera case, tripod, Vivitar flash, excellent condition, $180. Call 877-1059. 21 6 29

BABY BED with mattress, $20; gas range, works good, $20. Call 451-7493. 21 6 25

SUNNYSIDE UP Gift Gallery now open in new location. Specializing in handmade gifts, wedding and party goods, craft supplies, jewelry and wood items and special orders. Something special especially for you. Crossroads Plaza, next to Hodge Agency. 21 10 9tf

SIGN, trailer type, 4'x8' lighted, changeable letters, with 150 letters and numbers, for sale, $35 a month. Call (618) 931-1111. 21 6 29

USED LAWNMOWERS, fans, old radio, Electrolux cleaners, milk can, tape player, CB. Call 876-3236. 21 6 25

REFRIGERATOR, sewing machine and power saw. Call 797-0799. 21 6 25

17' GRUMMAN CANOE and aluminum car carrier with four paddles. Call 877-4768. 21 6 25

APPROVED PLASTIC SEWER PIPE AND FITTINGS COMPETITIVELY PRICED BAKOS HARDWARE 8505 Collinsville Rd. East St. Louis, IL ½ Mile West of Fairmount Race Track **344-4374**

VINYL COATED green chain link fence. Brand new, cost $2.35 per ft., will sell for $2. per ft. Fence is 5 ft. high. Perfect for keeping kids or dog in backyard. Call 931-2500. 21 7 2

VIDEO TAPE MOVIES: Feature and adult films. Buy or rent. Feature films, $5 for 3 nites. Bert's Sales & Rentals. 1920 Delmar, Granite City. Call 877-7600. 21 6 17

BUILT-IN CABINETS? Call Marshall Brooks a locally trained designer and cabinet maker. 35 years experience. Vanities and appliances installed. Free estimates and terms. Call me anytime, 877-0221. 21 6 29

GUNS 'N AMMO COMPETITIVELY PRICED BAKOS HARDWARE 8505 Collinsville Rd. ½ Mile West of Fairmount Race Track **344-4374**

WESTINGHOUSE 21,000 BTU window air conditioner, $250, good shape; also 16,000 BTU and 10,000 BTU window units. Call 451-2784. 21 6 29

WOVEN REDWOOD basketweave fence, 6x8 ft., like new, 10 sections, $20 each. Call 877-8883 after 7 p.m. 21 6 29

GAS RANGE, dinette sets, wringer washer wiht tubs, $28; beds, wicker rocker, $10; dressers, coffee table, lamps, drapes, dishes, pink depression, dolls. 2607 E. 23rd. 21 6 25

CHAIN LINK FENCE Complete line. Do it yourself or have us install it. Portable dog kennels. Clothesline posts. Flag posts. **SHRUBBERY GRAVEL** Rock, cement, sand, pre-mix material in sacks at yard or delivered by the torf. Driveway chat, too. **Butch's Material** 1331 IOWA 877-1600

FOUR WIRE wheel hubcaps for 15" wheels, $40. Call 931-4277. 21 6 25

HUNDREDS OF items in new and used furniture, office desks and chairs, Wurlitzer organ, appliances and TV's. Johnston used Furniture and Appliances, 1335 Edwardsville Rd., Granite City, Ill. Call 452-7153. 21 6 29

JOHNSON AND Evinrude outboard motor repair and tune-ups. 17 years experience. Call 1-288-7522, Glen Carbon. 21 7 2

RECLINING VIBRATOR chair, $30. Call 797-6035. 21 6 25

HOSPITAL BED, all electric up-down head and foot,extras, excellent condition. Reach out at 931-5053. 21 6 25

BEAUTIFUL LATE model TV', color consoles and portables, completely reconditioned with warranty, start at $125.B & B TV, across from K-Mart in Collinsville. Call 344-5656. Open Sunday. 21 7 6

RED BEETS, squash, cabbage, $5 bushel, you pick. Gray's Farm. Call 345-0535. 21 6 29

HEY KIDS: Summer art work shops just for you. Over 50 classes offered for different age groups. Join your friends. Register now. Sunny Side Up, Crossroads Plaza. Call 876-2247. 21 6 2tf

FOAM PADDING is back at Earl's, variety of sizes, no price change at Earls. Downtown only, 19th and Cleveland. Call 452-8133. 21 7 24tf

'72 SWINGER OVER head camper, self contained. Call after 3 p.m. 451-9152. 21 6 25

CLASSES IN floral design starting June 29. Learn to make beautiful arrangements with silk flowers. Sign up now at The Gift Shop, 1229 Madison Ave. in Madison. For details call 876-0279 or 876-5820. 21 6 29

PRESSBACK ROCKERS, wash stand, antique brass hanging lights, chairs, desks, fireplace mantel, primitives, kitchenware, glassware. Call 877-6703. 21 6 25

WINDOW AIR conditioenr and air compressor. Call 877-4534. 21 7 2

REFRIGERATOR, window air conditioner, electric washer and dryer, electric range, Corningware top. Call 931-6320. 21 7 2

SPARTAN MEMBERHSIP paid up to June 1984, $235. Call 344-3951. 21 7 2

DIXON Heating, Air Conditioning & Refrigeration SALES AND SERVICE 24-Hour Service on All Models **931-6531** HEIL HEATING & COOLING PRODUCTS

LATE MODEL air conditiner, 220 volts, 9,000 BTU, uses less than 1,700 watts operating power, $200. Call 452-1549 or 452-5286. 21 6 29

ELECTRIC SEWING machine, refrigerator and other misc. items. Call 877-0060. 21 6 29

FOUR GR 87x15 radials, 22,000 miles, $80. Call 877-3372. 21 6 29

LADIES 14K white gold, .65 points, size 6, diamond engagement ring, matching wedding band, size 6½, appraised for $2,500, will sell for $2,000. Call 877-0968 between 4-7 p.m. 21 6 25tf

NEW COLOR TVs, video recorders, stereos, audio, appliances, furniture (living, bedroom, dinette). Rent to own. No credit hassles, no down payment, no repair costs. All rental applied to ownership. A good way to get your credit started. Bert's Sales and Rentals, 1920 Delmar. Call 877-7600. 21 6 25

PICNIC TABLES, wishing wells, patio furniture. 237 N. Seminary, Collinsville, Ill. Call 344-7074. 21 7 6

3-TON CENTRAL air conditioner, used one summer, make offer. Call 452-1616 after 4:30 p.m. 21 6 25

STORE FIXTURES, 15' counter and eight stools, excellent condition, $250; upright bottled soda machine, coin operated, $200. Call 797-0776. 21 6 25

TWO ANTIQUE trunks, one camel back, metal bed and springs, all for $75; also paste table for wall papering, $15. Call 876-7937. 21 6 25

30" CAMPER SHELL, fits long bed Datsun, insulated, paneled, roof vent, $125. Call 876-9148 after 4:30. 21 6 25

PERPETUAL MEMBERSHIP in the Hickory Shore Resort on Lake Carlyle. Call 931-0944. 21 7 2

THE "ETC" Store, 743 Niedringhaus. Almost everything in secondhand items. Open 9 a.m.-6 p.m. Sunday 12 non-6 p.m. 21 6 25

ADLER SE-1000CD

Automatic Correcting Single Element Typewriter with Dual Pitch
Here's superior engineering plus a remarkable range of time-saving features. Interchangeable type style cores. • Express back space. • Horizontal half spacing. • Automatic paper injector/ejector • Newly designed ribbon system. • Correction system lifts errors off paper. • Switchable to 10 and 12 pitch . . . plus much more. Call today for a free office demonstration.
SALES RENTALS-SERVICE BUSINESS EQUIPMENT CO. 1914 State St., Granite City **452-1124 877-1912**

WEDDING INVITATIONS, 20 percent off at Sunnyside Up Gift Gallery, Crossroads Plaza, 876-2247. 21 1 29tf

SANDY'S DISCOUNT Wallpaper, 2501 Iowa. Call 452-3450. Paper in stick, $1 up. Discount on all orders. 21 7 30

BURIAL INSURANCE. Call George Taylor, 876-8447. 21 8 6

REPAIRED USED lawnmowers for sale, $25-$50. Call 876-4653. 21 6 29

DINETTES INC.: Warehouse sale. Maple high back chairs, $98, value on sale, $49; 5-pc. sets pedestal table and four mates chairs, $179; finished and unfinished chairs from $22. Call 1-656-7731. 21 6 29

PAPERBACK BOOKS at low budget prices. Thousands of top quality used paperbacks, fiction, non-fiction, collector books, all conveniently catagorized, magazines, also. Pennywise Book Shoppe, 1204 Niedringhaus. Open 11 a.m., closed Mondays. Call 877-7449. 21 6 29

TWO BEAGLE males, registered, excellent rabbit hounds. Call 877-7984. 21 6 25

BEAUTIFUL SILK flower arrangments for brides, bridesmaids and your complete wedding. Many designs and flowers to choose from. Reception table centerpieces to rent or buy. Call Wanda, 876-5820. 21 7 9

TAKING ANYTHING of value on consignment for inside Flea Market. Call 452-3398. 21 7 20

WINDOW AIR conditioners, Fedders 14,000 BTU, 220v, $135; Emerson 6,000 BTU, 110v, $100. Call 876-1860. 21 6 29

DIAMOND WEDDING ring, cost $800, have papers, $400. Call 931-2763. 21 7 2

CENTRAL AIR conditioner for mobile home, $250. Call 271-3033, 271-9770. 21 7 6

CHEVY STEP bumper, $50 and table tops, $5 each. Call 931-3832. 21 6 29

OPENING SOON: Resale shop. Table space available or will take on consignment. Call 452-3398. 21 7 6

VIDEO EQUIPMENT: Recorders, accessories, RCA Selectivision, Sony, Curtis-Mathis, Magnavox, Quasar. 6-hour blank tapes, $13.50, movies ($5 rent-3 nites), color cameras, black and white cameras, video tape recorders, big screen TVs, Bert's Sales and Rentals, 1920 Delmar. Call 877-7600. 21 6 25

Rummage Sale 22

YARD SALE: 2415 Grand. Thursday, Friday, Saturday, 25-26-27. Cars, TVs, clothes, 3-keg beer cooler draws two. 22 6 25

YARD SALE: 2101 Waterman. Thursday and Friday, June 25-26, 9 to 5. Four families, Lots of childrens clothing and misc. items. 22 6 25

DeMolay Rummage Sale SAT., JUNE 27, 1981 9:00 a.m. 'til 2:00 p.m. 12th St. and Madison Ave. Across From Schermer's Market

YARD SALE: 2333 E. 24th. Thursday and Friday, 9 to 5. Furniture, glass, dishes, toys, lamps, pottery, collector and misc. household items. Not responsible for accidents. 22 6 25

GARAGE SALE: 2162 Hamilton Dr. Friday, June 26, 8:30 to 4 p.m. Baby items, adult clothes, toys, games, misc. 22 6 25

GARAGE SALE: June 26-27, 9 to 3. 2168 Robert Ave. Books, stereo console, kitchen table, playpen, toys and misc. 22 6 25

YARD SALE: 2039 Pontoon, corner of Pontoon and Wabash. Friday and Saturday, 9-5. 22 6 25

YARD SALE: 1428 Iowa. Thursday 25th, 12 to 5, Friday 26th, 10 to 6, Saturday 27th, 10 to 4. Old dining room set, china cabinet, buffet, table no chairs, window fans, metal wardrobe, record player, portable typewriter, electric adding machine, knives, jewelry, Avon, antiques, all kinds of nice clothes, and lots of misc. items, old wood kitchen cabinets and five free puppies. 22 6 25

YARD SALE: 3925 Pontoon Rd. Thursday, Friday, Saturday, 9 to 6 p.m. 22 6 25

YARD SALE: Friday and Saturday, 8 a.m. till 6 p.m. Cancel if rain. 708 28th Place, North Granite. 22 6 25

YARD SALE: 2531 Jerden. Friday and Saturday, 9-5. Household items, lumber, dishes, books, clothing, furniture, jewelry. No early sales. Not responsible for accidents. 22 6 25

FIVE FAMILIES: Pictures, chairs, TV, nice clothing, mens, womens, boys and girls chubby sizes, kitchen items, electric Hawaiian steel gutar, printing press, roofing nails, Avon bottles, garage items, rollaway bed, jewelry, toys, etc. Friday 9 to 5. 3232 Westchester. 22 6 25

YARD SALE: Thursday and Friday 9 to? Baby clothes, auto manuals, tables, etc. No early sales. 7 Mercer. 22 6 25

BIG YARD SALE: Friday and Saturday, June 26-27, 8 a.m. until? 4385 Hwy. 162, GC, close to old Stallings School. Some old collectibles and potteries, McCoy and Hull items, dishes and clothes, lots of ladies sizes 16-18, misc. 22 6 25

5-FAMILY YARD SALE: Friday 9-5, 732 East Chain of Rocks Rd. in Mitchell. Antiques: wagon wheel, ice saw, bottles, six single trees, clothes, women, men various sizes, boys 18 months to 5 slim, curtains, tableclothes, vacuum cleaner, can openers, lots of misc. Offers welcome. Cancelled if rain. 22 6 25

2-FAMILY YARD SALE: Friday, June 26, 9-5. No early sales. Lots of dishware, clothes, toys, upright freezer, air hockey, fog lights, 22 cal. revolver, chess set, Lane cedar chest, small portable black and white TV, CB equipment, electic eye burglar alarm, clawfoot bathtub. Cancelled if rain. 2241 Woodlawn. 22 6 25

6-FAMILY BACK yard sale: June 25-26, 8 to 4. Saturday, 8 to 12. 2406 Illinois, in basement if rain. Boys size 10 to 14, size 0-12 girls and womens, all sizes of everything. 22 6 25

YARD SALE: 2460 Hodge in rear. Avon, knick knacks, cothes, dishes. 9 to 6 Friday and Saturday. 22 6 25

GARAGE SALE: 2324 Zippel. Friday and Saturday, 9-5. Many misc. items. 22 6 25

GARAGE SALE: Friday and Saturday, June 25-26. Iceskates, clothes, go-cart, bible and children encyclopedias, toys, two formals, boy suit, lots of misc. 32 Nassau. 22 6 25

RUMMAGE SALE: Furniture, drapes, clothing, knickknacks. 2001 Cottage. Friday, June 26, 8:30 a.m. 22 6 25

GARAGE SALE: Rain or shine. 1620 4th St., Madison. Saturday, 9-4. Typewriter, dishes, electric items, clothes, hardback books, pots and pans, Xmas items, jewelry. Not responsible for accidents. 22 6 25

HARTFORD FLEA MARKET: Gymnasium building, Rt. 3 and Rand, Hartford, Ill., five miles north of I-270. Sunday, June 28, 9-5. Free admission. Dealers downstairs and upstairs, outdoor spaces available. Call 1-618-254-4468 or 1-618-254-0044. 22 6 25

COLOR TV MAGNAVOX 13" $350.00 VALUE **$99**

IF YOU ORDER YOUR HEIL CENTRAL AIR CONDITIONING BEFORE JUNE 30. Beat the summer rush and take advantage of your Heil dealer's pre-season pricing on Heil central air conditioning. And, if you install now, you can buy this 13" Magnavox portable color TV for just $99!

Be ready for those blistering hot summer days ahead with a new Heil air conditioning system or, for year-round comfort, a Heil heat pump that cools your home in the summer and heats it in the winter!

For complete details, call your Heil Dealer and ask him about the $99 color TV offer. Offer expires June 30, 1981.

HEIL HEATING & COOLING PRODUCTS

DIXON SALES AND SERVICE 24-Hour Service on All Models **931-6531**

Rummage Sale 22

YARD SALE: 1713 Venice Ave. Friday, June 26, 9 til 5. Household items, clothing, etc., all clean items. 22 6 25

GARAGE SALE: June 26 to 28, 9 to 5. 39 Briarcliff. 22 6 25

YARD SALE: June 26-27, 10 til? Several families. Cancelled if rain. 2222 Ohio. 22 6 25

YARD SALE: 11 Georgetown Dr., Lakeview Estates, off Hyw. 111 in Pontoon Beach. Friday, June 26, 9 to 5. Men and ladies clothing, misc. items. In case of rain sale will be in basement. Call 931-4520. 22 6 25

4-FAMILY SALE: 2205 Miracle. Toys, small boys clothes, small trailer and much more. Everything cheap. Thursday and Friday. 22 6 25

GARAGE SALE: Women and Jr. size clothes, coats, kitchen accessories, toys, books, col. mahogany headboard and footboard. 14 Miami Court, off Johnson Rd., left on Riviera. Friday, 9 to 2 p.m. 22 6 25

YARD SALE: 2231 Benton. Friday, 8-4, Saturday, 9-2. 22 6 25

YARD SALE: Childrens clothing, books, games, toys, table and chair sets, bookcase, household and many misc. items, good condition. Friday, Saturday, 9 to 5. 2504 Northbridge. 22 6 25

2668 CENTER: Friday and Saturday, 9 to 5 p.m. No early sales. Infant, books, misc. No responsible for accidents. 22 6 25

GARAGE SALE: 2153 Pontoon. 9 to 5 Friday and Saturday. 22 6 25

YARD SALE: Friday 9 to 5 p.m. only. 1557 Johnson Rd. Little bit of everything. 22 6 25

GARAGE SALE: Wurlitzer upright piano, good condition, $225; infants and childrens clothes, utility cart, shelf unit, baby walker, plants, patterns, maternity clothes, silver chandeliers, mans leather valet. Thursday and Friday, 9 to 2 p.m. 2179 Northland or call 931-6281. Rain or shine. 22 6 25

GARAGE SALE: 3132 Princeton, Granite City. Saturday, 9 to 2 p.m. Swimming pool motor and filter, console radio and record player, bathroom sink, clock radio, books, clothes, mens XL shirts, pants 40, womens clothes, curtain rods, snow skis and boots, suitcases. 22 6 25

YARD SALE: 2343 E. 24th St. Clothes, household items, salt and pepper shakers, other misc. items. Friday 9 to 5 p.m. 22 6 25

BACK YARD SALE: 2410 Edison. June 26-27. Baby crib, bike frame, white uniform tops 36, baby and adult clothes, shoes, odds and ends, glassware, five sets boys curtains. 22 6 25

PATIO SALE: Saturday only, 8:30-4 p.m. 20" boys bike, two tires, rifle scope, camera, household items, baby clothes, white uniforms size 7-8, assorted clothes. 2015 Wilson. 22 6 25

FLORIDA BOUND SALE: 1605 Garfield. Friday only, 9 to 8. Pool table, washer and dryer, lots misc. Call 451-0770. 22 6 25

RUMMAGE SALE: Saturday, June 27, 8:30 to 1. Corner of Franklin and Frontenac, just off Johnson Rd. 22 6 25

YARD SALE: Lots of misc. Friday and Saturday, June 26-27. 2403 Rock Rd. 22 6 25

MOVING SALE: 2537 Circle Drive. Wednesday, Thursday, Friday. Bargain prices. Everything must go. 22 6 25

YARD SALE: Clothing and misc. 132 Kinder Lane, Mitchell. Thursday and Friday. 22 6 25

YOU NAME it yard sale: Plants, clothes, Xmas ornaments, records, candles, bowling bag, etc. 1516 Lindell. Saturday, June 27 only, 9 to 1. Rain cancels. 22 6 25

RUMMAGE SALE: Friday, June 26, 9 to 4. 527 E. Chain of Rocks Rd. in Mitchell. 22 6 25

2311 WEST 24TH ST.: Thursday and Friday. Lots of clothes, some toys, curtains, misc. 22 6 25

YARD SALE: Friday, June 26 and Saturday, June 27, 9 a.m. to 6 p.m. 1912 Third St., Madison. Bespreads, dishes, nice clothing, infants, childrens and adults, small appliances, toys, household items. Not responsible for accidents. 22 6 25

2-FAMILY GARAGE SALE: 9 to 5 Thursday, Friday and Saturday. A little bit of everything. At 2700 Cayuga St. in West Granite. 22 6 25

2923 IOWA: Saturday, 9-6. Baby clothes and articles, end tables, household items. 22 6 25

YARD SALE: 3 families. Lots of furniture, antique china cabinet, couches, bathroom sink with cabinet, kitchen dinette set, pots, pans, dishes, etc., good for camping or cabins, tools, well pump, toys, knick knacks, lamps, curtains, no junk. Friday and Satuday, June 26-27, 9 to 4 p.m. 723 Old Alton Rd. No early sales. 22 6 25

GARAGE SALE: 5 Roxbury Court, first circle off Revere's Route in Lexington Subdivision. Baby items, toys, little girls dresses size 6, men and womens clothing. Friday 26th. 22 6 25

YARD SALE: Saturday, June 27, 9 to 3. 2331 Woodlawn. Wedding gown, formals. No early sales. 22 6 25

YARD SALE: Saturday, June 27, 10 to 4 p.m. 1342 27th St., by Wilson Park. Not responsible for accidents. 22 6 25

GARAGE SALE: 2580 Stratford. Friday and Saturday. 22 6 25

BACK YARD SLAE: 2200 E. 20th St. Thursday, Friday, Saturday, 25-26-27. Everyone welcome, something for everyone, clothes, shoes, jewelry, knick knacks, from baby to large ladies wear. 22 6 25

CARPORT SALE: Thursday 9-?; Friday 9-4:30. Kitchen table, small antique curio cabinet, clothes, lawnmower, lots of goodies. 1189 Lola off Rt. 3 and West Chain of Rocks Road, behind Sun Motel. Not responsible for accidents. 22 6 25

YARD SALE: Friday 26, Saturday 27, 9 a.m. to? 1349E Rock Rd., take West Pontoon Rd. to Rock Rd, turn left ½ miles. 22 6 25

YARD SALE: 2430 Ohio. Lots of everything. Rain or shine. Thursday, Friday and Saturday. 22 6 25

RUMMAGE SALE: 1620 5th St., Madison. Friday and Saturday, 9 to 5. 22 6 25

YARD SALE: 2643 Circle Dr. Thursday and Friday, 9 to 6 p.m. Good clothing and other items, $1 and under. 22 6 25

GARAGE SALE: Friday 9-5. 1633 Moro. 10-gal. fish aquarium with stand and accessories, $20; ceramic canister set, unfinished, $10; black and white console TV, needs repair, $10; white metal kitchen cabinet with red countertop, $15; childrens clothes and misc. 22 6 25

YARD SALE: 104 Hill St., Eagle Park. Saturday, June 27, 10 to 2. Children and adult clothes, household items. 22 6 25

HUGE 4-FAMILY garage sale: 2419 Hemlock. Friday 8-4, Saturday 8-12. Two school desks, Hoover vacuum, wicker headboard, bunk beds, boys all sizes, big and small womens, dishes and decorated items. 22 6 25

GARAGE SALE: June 26-27, 9 til 4. Rain or shine. Couch, wringer washer, mag wheels, clothes, misc. 3731 Joyce. 22 6 25

4010 RODE, off West Pontoon Rd. Friday and Saturday, 9 a.m.-3 p.m. Shop vac, entertainment center, books, household items, stamp collection, etc. 22 6 25

YARD SALE: Friday 26th, 9 to 3. 1617 Maple. Clothes, old picture frames, slide screens, humidifier, toys. 22 6 25

YARD SALE: 2423 Iowa. Thursday and Friday, 9 to 3:30. Small appliances, two bikes, TV, men, womens and boys clothes, womens shoes size 100. 22 6 25

YARD SALE: 3033 Dale. Thursday and Friday. Misc. 22 6 25

YARD SALE: 300 block of Broadway, Venice. Friday and Saturday. 22 6 25

YARD SALE: June 27. 901 Reynolds, Madison, off Edwardsville Rd. Avon, clothes, boat seats, record player, flowers, bunnies, lawnmower, hockey stick, misc. 22 6 25

RUMMAGE SALE: Saturday, June 27, 9 to 4. Corner of 19th and Grand. Rain or shine. Books, jewelry, toys, kids and adult clothes, much more. 22 6 25

HELP SEND a child to camp, come to our rummage sale at the Salvation Army, 3007 E. 23rd St., Thursday and Friday, June 25-26, 9 to 4, Saturday, June 27, 9 to noon. 22 6 25

Bus. Opportunity 22A

PIZZERIA FOR sale. Call after 4 p.m. 876-4781. 22 6 29A

Misc. Wanted 23

WANTED: Used furniture and antiques. The Finishers, 2900 Edwardsville Rd. Call 876-2012. 23 9 2tf

WANTED: Washers and dryers, not working. Call 931-3450. 23 2 25tf

WANTED: Small kitchen sink, bathroom vanity, shower stall, kitchen cabinets. Call 876-0878. 23 6 29

WANTED
CLASS RINGS . . . SLIVER AND GOLD COINS . . .
"CASH COIN"
1904 STATE, GRANITE CITY

WANTED: Used furniture and appliances. No junk, please. 1335 Edwardsville Rd. Call 452-7153. 23 6 29

ANTIQUES WANTED: Furniture, glass, clocks, graniteware, anything old. Call 876-0720. 23 7 30

STATION WAGON, big engine OK. Call 876-0878. 23 6 29

BROKEN OR used TV's, color or black and white, black and white must be portables with 30, fair prices paid. Call 451-5723. 23 6 15

BUYING
Silver and Gold - Rings and Things.
Crews Liquor
2600 Madison Ave. 876-7032

WANT TO BUY: Beer can collections. Large or small. Call 876-2224. 23 6 25

WANTED: Anyone interested in a bus tour to Hot Springs, Arkansas July 30-31, Aug. 1-2. Capitol Tours, call 877-7099 after 5 p.m. 23 6 25

WANTED: 28-ft. to 32-ft. wood or aluminum extension ladder. Call 931-0849. 23 6 29

BROKEN OR used TVs, color or black and white, must be portables with 30, fair prices paid. Call 451-5723. 23 6 29

PLAYER PIANO wanted, old or new, working or restorable. What have you? Call 452-2528 after 5. 23 6 29

Help Wanted 24

CLERK: Light typing with good number aptitude, $685. Granite City Private Employment Agency, 2023 Edison. Call 877-4640. 24 6 25

APPLICATIONS BEING accepted for cleaning personnel for local laundromat. Experience not necessary. Ideal for older couple and supplement retirement income or beat inflation. Give pertinent information in reply to Box 72 c-o Press-Record. 24 7 6

WORD PROCESSING: Experienced on Wang in legal field, $850-$950, fee paid. Granite City Private Employment Agency, 2023 Edison. Call 877-4640. 24 6 25

RN's
A modern 122 bed skilled long term care facility is seeking qualified individuals to join our caring team. FULL time or PART TIME.
To obtain further information contact:
DIRECTOR OF NURSING
COLONIAL HAVEN NURSING HOME
3900 Stearns, Granite City, IL 62040
(618) 931-3900

FULL TIME secretary for local Granite City office. General office skills required. Send resume to P.O. Box 98 Highland, ILL. 62249. 24 6 29

ABLE BEGINNERS: Office ability required. Progressive Personnel, 411 N. 7th, Ambassador Bldg., Room 1201. Call 1-314-241-0820. 24 6 29

HELP WANTED: Age 18 up, of neat appearance, to work from 11 a.m. to 7 p.m. Closed on Sundays. Apply in person from 2 to 6 p.m. Park-N-Eat. 24 7 20

EXPERIENCED OFFICE person, male or female, must be able to type, be good with people on telephone. Give complete resume 1st letter and salary desired. Write Box 64 c-o Press-Record. 24 6 8tf

WAITRESS AND cook. Apply in person, Ray's Truck Plaza, Rt. 3 and I-270, Mitchell, Ill. 24 6 25

COMPUTER OPERATOR: Experienced on 370 145 OS or larger, $850, fee paid. Granite City Private Employment Agency, 2023 Edison. Call 877-4640. 24 6 25

WANTED: TWO SALES REPS ...
. . . to sell Oldsmobiles, Cadillacs and pre-owned cars.
Our dealership sales are up and we need aggressive, loyal, career-minded people to help us continue this trend.
It's not an easy job, but if you're ready to accept the challenge that only retail sales can offer, we'll show you an earnings program and fringe benefits you'll find hard to beat.
Send us your resume detailing your sales experience.
B-B-B Cadillac Olds
Since 1949 123 W. Clay Collinsville
618 344 4212 314 281 9200

METRO PLACEMENT SYSTEMS
3600 NAMEOKI RD., GRANITE CITY, IL 62040
451-2140

MEDICAL RECEPTIONIST: Illinois firm, looking for cheerful outgoing individual with some type of medical background and average typing. Salary up to $866 month.

CRT SUPERVISOR: If you have background in CRT Entry and have the ability to work with people, this company will train you in a supervisory position. Fee paid, salary $1,100 month.

DIVISION ASSISTANT: Major corporation needs sharp individual with average typing and good math skills to assist department head in drafting financial plans. Fee paid, salary to $850 plus benefits.

LOCAL: Growing business needs bookeeping clerk. Experience with invoices and purchase orders helpful. Salary to $10,400 plus benefits.

SALES SERVICE: This position requires a sale background, plus an ability to work with purchasing and engineering departments. All expenses paid. Salary in the mid $20's, fee paid.

PRODUCTION SUEPRVISOR: You will be responsible for safety, production, quality control, cost and personnel, for entire production department. Salary $20,000 to $26,000, fee paid.

MANAGER TRAINEE: Company is seeking athletic minded candidate for this entry level position. Some college helpful. Call today.

ADMINISTRATIVE TRAINEE: Some college accounting preferred. Will be involved in cash flow, payments, figure work and research work. Salary to $750, fee paid.

451-2140
All Positions Are Equal Opportunity
(Private Employment Agency)

CLERK: Mature person with good work history needed in purchasing dept., accurate typing, 8875-8900, fee paid. Granite City Private Employment Agency, 2023 Edison. Call 877-4640. 24 6 25

BARMAID WANTED. Apply in person. 9 to 5, The Other Place, 25th and Madison. 24 6 25

BILLING MACHINE operator: Granite City, 8-4:30, five days including Saturday, nine holidays, good benefits and advancement. Must be experience in machine posting and be good with detailed figures. Call 367-7022. 24 6 25

SECRETARY: Minimum three years experience with good shorthand, $800-$1,000, fee paid. Granite City Private Employment Agency, 2023 Edison. Call 877-4640. 24 6 25

RECEPTIONIST NEEDED for physicians office. Send resume to Box 68, c-o Press-Record. 24 6 8tf

SECRETARY: Assist marketing manager, organizational ability needed, $900-$1,000, fee paid. Granite City Private Employment Agency, 2023 Edison. Call 877-4640. 24 6 25

DON'T WASTE what you've already learned. Openings exist in vocational training programs which allow you to use our college credits as a starting point with us. 18-25 year old HS grads may qualify for excellent starting pay and benefits. Call collect area code (314) 263-5000 between 9-2, Monday-Frdiay. 24 6 25

COOK: Full or part time, also barmaid, full or part time. Luna Cafe and Lounge in Mitchell. Call 931-3152 for appointment. 24 6 25

TYPIST: Accurate typing with numbers needed, $60, fee paid. Granite City Private Employment Agency, 2023 Edison. Call 877-4640. 24 6 25

EXPERIENCED COOKS, cooks helper, cashiers, bus boys. Any shift, any days. Call Friday morning 8 a.m. to 11 am., 452-3372. 24 6 25

NEEDLEPOINT LOVERS turn your hobby into $$$. Fight inflation Creative Circle is looking for demonstrators. Set your own hours. Over 18. It's fun and easy. Call Tina 877-0859. 24 6 29

WORD PROCESSING: Mag card 2 experience needed, $900, fee paid. Granite City Private Employment Agency, 2023 Edison. Call 877-4640. 24 6 25

COOK WANTED: Canal Restaurant, 270 and Route 3. Five shifts a week. Apply in person. 24 7 2

SECRETARY: Assist personnel director, ability to assume responsibility plus good skills, $12,600, fee paid. Granite City Private Employment Agency, 2023 Edison. Call 877-4640. 24 6 25

CLERK TYPIST: Accurate typing needed, $595. Granite City Private Employment Agency, 2023 Edison. Call 877-4640. 24 6 25

HOUSEKEEPER WANTED. Call 877-6783. 24 6 25

EXPERIENCED COOK: Apply in person. Gateway Midstate Truck Plaza Restaurant, between 8 and 4 p.m. 24 6 25

EARN $4.87 HOUR: We need assistance in evaluating and responding to daily work reports submitted by our field agents throughout the state. No experience necessary. Paid training program, work full or part time at home. For information send self addressed, stamped envelope 9½ inches long to AWGA, Dept. E, Box 49204, Atlanta, GA 30359. 24 6 25

ACCOUNTANT COMPUTER operator, experienced in general accounting including bank reconciliations, general ledger and report preparation. Also require experience in operating mini computer. Send resume to Box 61 c-o Press-Record. 24 7 6

LIVE IN babysitter for 9 and 3 year olds, prefer mature adult. Granite City. Call 797-6511. 24 6 29

GENERAL OFFICE person. Answer phones, type and file, greet customers. Bright beginner considered. Small congenial office near downtown. Call (314) 621-3314. 24 5 29

RECEPTIONIST: Greet clients and type. Progressive Personnel, 411 N. 7th, Ambassador Bldg., Room 1201. Call 1-314-241-0820. 24 6 29

DENTAL ASSISTANT: Mature, outgoing personality, experienced. Four weekdays and Saturdays. Send resume to 3100 Maryville Rd., Granite City. 24 6 29

Employment Wanted 25

DIRT, excellent top soil and fill, delivered. Call 931-0954. 25 6 29

HAVE DUMP truck wil haul dirt, rock, sand or slag. Call Don Adams, 931-1698. 25 7 2

CARL'S HAULING: Trash and brush, basements cleaned, yard work. Call 877-7098. 25 6 29

HOME REPAIR: All types. Call Lee, 931-0467. 25 7 2

FREE PICKUP, refrigerators, washer, dryers, air conditioners. Call 451-2784. 25 6 29

BUSH HOG mowing and yard leveling. Call 877-8772. 25 7 6

TREES TOPPED, removed, shrubbery trimmed, sprayed. Insured. Call Lee 876-3441. 25 7 13

LIGHT HAULING, lawn mowing. Call 877-2878. 25 7 2

SEWING AND crocheting in my home. Reasonable. Call 931-2403. 25 7 2

WINDOW AIR conditioners cleaned and serviced for a nominal fee. One day service. Call 877-5649. 25 7 2

PLUMBING REPAIR Service: Repair and install faucets, water lines, waste lines and fixtures. Reasonable rates. 30 years experience. Call 452-2475. 256 25

WILL DO all types of carpentry and repairs. Free estimates. Call 1-667-2782. 25 7 16

WILL DO lawn mowing. Call 877-8454. 25 6 25

LAWNMOWER REPAIR: Reasonable price, fast service. 2904 Buxton. Call 876-1231 anytime. 25 7 6

PAINTING: Exterior and interior. Interior $25 per room, exterior, reasonable hourly wage. Work guaranteed. Call 876-5421. 25 6 25

FENCE: Chain link my specialty. 14 years experience. No job too small or too big. Free estimates, prompt service, low prices. Call Tri County Fence Co. at 876-3138. 25 6 25

WELDING AND repair. Call 931-3832. 25 6 29

PAINTING: TRIM, whole house, peeling paint removed. You'll be pleased with price and work. Free estimate. Call 876-8964. 25 6 25

FURNITURE CLEANING, couch and chair, $30. Scotchguard additional. Quality cleaning. call 797-6879. 25 3 9 tf

LICENSED CHILD care. Call 931-5931. 25 6 25

RICHARD SHEMWELL'S Hauling. Trash, furniture, etc. We haul anything. Handyman work. Reasonable prices. Call 876-3627. 25 6 29

BELL'S TREE Service. Dangerous trees safely removed. Shrubbery trimmed. Insured. Free estimates. Cheapest in town. Call 452-1686. 25 6 29

WEED MOWING. Call Art Ringering, 931-1102. 25 6 25

CARPENTER WORK and repairs. Roofing, paneling, painting, concrete work, steps, porches, driveways, walkways. Call 877-1878. 25 6 25

EVERGREENS, SCRUBS, small trees removed or planted, ornamental rock laid. Call 877-0271. 25 7 2

CHAIN LINK fencing erected and repaired. Free estimate. Call 876-4645 or 876-3294. 25 7 2

HOME REPAIR: All types. Call, 931-0467. 25 6 29

HAULING: Odd jobs, basements cleaned. Call 876-1620 or 877-4508. 25 6 25

ROOFING, all types. Guttering service. Painting, exterior and interior. General repairs. Free estimates. Call 452-2458. 25 6 29

UPHOLSTERING & repair work. 25 percent discount. Large selection of material. 2-yrs. written guarantee. Free pick-up & delivery. Call 877-8844. 25 6 25

PLUMBING & HOME repair. Leaks fixed, toilets replaced. Hot water tank replaced. Written estimate and guarantee. Call 877-8844. 25 6 25

LIGHT MOVING and hauling, reasonable rates. Free estimates. Call 451-7861. 25 7 6

HAULING: Out of work and unemployment. Any hauling, moving, clean out garages and basements. Tear down buildings, painting, tree limbs removed, grass cutting and other odd jobs. Cheap, experienced. Free estimates. Call 797-6155 or 876-4116. 25 7 9

PAINTING, PANELING and home repairs. Free estimate. Call Al 451-5798 or Dennis 451-2153. 25 7 6

YARD WORK, lawn mowing and odd jobs. Call 876-0714. 25 6 29

ELECTRICIAN: No job too small. Call 877-6314 ask for Bill. 25 7 13

TOM'S PAINTING: Interior and exterior painting. Free estimates. Call 931-6221. 25 7 30

CARE FOR the sick and elderly. Experienced, references. Call 931-1678. 25 7 2

DAL PAINTING: Senior citizen 20 percent discount. Free estimates. Call 931-2217. 25 7 13

EXPERT SEWING and alterations. Call 451-7861. 25 7 2

HOUSECLEANING DONE. Call 931-1276. 25 6 25

PLUMBING AND general maintenance. Call John 876-4349. 25 9 14

ALTERATIONS AND sewing. Call 877-4742. 25 7 16

HAULING ANYTHING. No job too small. Call any time of day. Free estimates. Call 876-8074. 25 6 29

TRASH HAULING, basement, garage cleaning. Call 877-4486, 876-5981. 25 7 16

CONCRETE WORK, old removed, new replaced. Senior citizens discount. Hauling also. Call 931-2497, 876-6547. 25 6 29

Personals 26

AEROBIC DANCE exercise classes. 20 classes, $20. Call for free trial visit. Call 931-2500. 26 8 31

WOMAN AGE 55 driving to Yellowstone Park, Wyoming in August. Would like one or two persons to share expenses. Write P.O. Box 205, Granite City, Ill. 62040. 26 7 2

HAPPY 70th BIRTHDAY
Dorothy
IS DRINKING causing you a problem? AA can help. Call 876-8467. 26 8 20

WANTED: Five fat ladies for spa research program, who would like a new silhouette. Call 931-2501. 26 6 29

OVEREATERS ANONYMOUS. It works, try it. Call 876-8467. 26 8 31

SACRIFICE, ILLNESS. Central Fla. prime property, two lots, ½-acre each, near beautiful lake. Small cash down, assume balance 9 percent. Mrs. Sharon Reynolds, 433 W. Alamo Dr., Lakeland, Fla. 33803. Call 1-813-646-4506. 26 6 25

Business Cards 27

WILSON ALUMINUM
☆ THERMAL REPLACEMENT WINDOWS
☆ SIDING ☆ SOFFIT ☆ FASCIA
☆ SEAMLESS GUTTERING ☆
"FREE ESTIMATE"
PHONE 877-5034

A-1 PLASTERING: Muyleart Co. Remodel old walls, new homes, handcoat patching, swirl ceiling, stucco. Free estimates. Call (618) 344-5052. 27 6 29

HOME IMPROVEMENT LOANS
F.H.A. or Conventional
Central Air, Garage, Room Additions, New Furnace, Siding, Roofing, Electrical, Sewers, Fireplaces, Windows, Plumbing, Insulation
876-1212 THE GRANITE CITY TRUST AND SAVINGS BANK EQUAL HOUSING LENDER

RENT STEAM carpet cleaner from a professional. Four hours, $7. We will clean for you also. American Rug Cleaners, call 877-4057. 27 6 29

G&L
MAINTENANCE SERVICE
877-3702
Professional Workmanship at Reasonable Rates
REMODELING • REPAIR • ROOM ADDITIONS
• SIDING • PLUMBING • ROOFING
• SOFFIT • ELECTRICAL • PANELING
• FASCIA • DRYWALL • CEILING
• GUTTERING • WALLPAPER • PAINTING
CALL DAY OR EVENINGS FOR FREE ESTIMATES
RESIDENTIAL : COMMERCIAL
801 MADISON AVENUE

WARREN'S HOME IMPROVEMENT
Complete Home Remodeling
• Roofing
• Siding
• Room Additions
• Garages • Basement
• Decks and Patios
CALL
931-4755 or 931-5212

PAINTING: Exterior and interior, roller, brush and spray. Quality work. Free estimates. Call 876-8074. 27 6 25

Happy Day CHILD CARE CENTER
877-0888

AVERAGE LIVING room, dining room, hall cleaned, $34.95. Superior cleaning, call 931-0498. 27 7 6

Richey & Sons
Roofing and Siding
All Work Guaranteed
FREE ESTIMATES
Call 451-9165

BILL & EL'S Refrigeration and Air Conditioning Service and Sales. Guaranteed. Call 877-8870 or 452-0415. 27 7 6

GENE'S AUTO BODY
4055 Pontoon Road
Phone 797-0694

D. DAY HOME Improvement. Roofing, siding, etc. Call 1-259-1772 or 1-259-2966. 27 7 20

Hubert Concrete
• Sidewalks • Driveways
• Garage • Patios
SENIOR CITIZEN DISCOUNT
CALL 876-2749 AFTER 5 P.M.

AIR CONDITIONING clean up and servicing. Residential. American Refrigeration. Call 877-4057. 27 6 29

BURNS
Refrigeration & Heating
Day and Evening Service
CALL 877-8407

PROFESSIONAL FURNITURE repair. All types of wood and upholstery repair. Call Henry Burns Furniture 876-8773. 27 6 16tf

CARPENTER WORK and remodeling, roofing, siding, guttering and masonary work. no jobs too large are too small. Call 451-7427 for estimate. 27 6 29

JOE'S PLUMBING and Repair Service. Water lines repaired, drains unclogged, toilets installed, frozen lines thawed. Call 876-0878. 27 6 25

Business Cards 27 | Business Cards 27 | Business Cards 27

ENGINE SWITCHING, tune ups, brake jobs, tire repairs and lawnmower repair. 2901 rear Iowa. Call 876-5356 or 877-7591. 27 7 6

CARPENTRY, ELECTRICAL and Plumbing. Specialized in small jobs. Free estimate. Call 344-5596 or 344-9455. 27 7 2

FURNITURE CLEANING, couch and chair, $30, Scotchguard additional. Quality cleaning. Call 797-6879. 27 3 9tf

HOME IMPROVEMENT: Room additions, garages, basements finished. Many years experience. Reference from satisfied customers. Call 877-2906. 27 7 2

SEWING MACHINES repaired, all makes. 24-hour service on most repairs. Granite City Sewing Center, Bellemore Village. Call 876-0151. 27 5 21tf

JOE'S PLUMBING and Repair Service. Water lines repaired, drains unclogged, toilets installed. Call 876-0878. 27 6 25

TOP LINE sewing machine repair. Clean, oil, adjust tension, any make sewing machine in your home. $5.50. Call 931-6835. 7 8 13

HAMPSEY & SONS Sewer Service: Drains cleaned, sewers installed, plumbing. 24 hr. service. Call 876-3106. 27 7 30

TED'S AUTO Repair: Reasonable rates, work guaranteed. Call 877-2067. 27 7 16

C & R HOUSE Painting and home improvements. Free estimates. Call 877-8626. 27 7 16

LAWNMOWER REPAIR. Reasonable price, fast service. 2904 Buxton. Call 876-1231 anytime. 27 7 16

FURNITURE REFINISHED, restored or repaired, modest prices. Call 931-0816. 27 7 30

AUTO LICENSE Service. Judd, 2776 Madison Ave. 27 12 28tf

BARNEY BROWN'S Insured Tree Service. Trees and shrubbery trimmed or removed, shrubbery sprayed. Free estimates. Call 345-1948. 27 6 29

FURNITURE UPHOLSTERING and repairing. Large selection of materials and vinyls. Custom work at reasonable rates. Modern Upholstery. Call 877-3535. 27 6 29

HOME REPAIR. Room additions, garages, basements, roofing. Call 931-0816. 27 7 6

WASHER-DRYER repair, guaranteed labor, service charge $10. Call 451-1937. 27 6 25

ALL SEASONS air conditioning and refrigeration. Don't wait until it gets hot to find out you're not going to get cool. Air condition tune-up, motor oiled, condenser cleaned, gas if needed, $30. Work guaranteed. Call 876-5421. 27 6 25

WINDOW AIR conditioner tune ups, includes cleaning, oil motor and gas, $34.95. Call 876-1860. 27 6 29

DENNIS BRICK Restoration, chimney repair, tuckpointing, caulking, cleaning, water blasting, sand blasting. A complete line of brick work. Free estimates. Call 876-7304. 27 7 9

AIR CONDITIONERS serviced, reasonable rates. Call 931-5667 or 876-7061. 27 7 16

RESIDENTIAL CHIMNEY tuckpointing and roofing. Reasonable. Call 876-5356 or 877-7591. 27 7 6

Lost and Found 28

LOST: Small gray and black tiger striped kitten. Please call 877-2543. Reward. 28 6 25

FOUND DOG, female Boxer, describe and pay for ad. Call 877-5329. 28 6 25

FOUND: Young male German Shepherd. Maryville School area. Here two weeks, well behaved. Call 931-4774. 28 6 25

LOST: Black & tan male Doberman with one dead ear. Answers to "Max". Friendly! If seen, please call 877-2590 or 452-0707. Reward! 28 6 29

Pets 29

WANTED: Good home for medium large female dog, brown with shorter hair, very affectionate. Fenced yard required. Call 877-6501. 29 6 22tf

AKC BLACK Labs, excellent hunting stock, six weeks. Call 877-2511. 29 6 25

WANTED: Good home for part Shelty female dog, spayed and shots, very affectionate Fenced yard required. Family pet. Call 877-6501. 296 25tf

FREE FOR good home, three part Persian kittens. Call 876-3663, Madison. 29 7 2

BOXER PUPS, AKC, $100. Call 931-3091. 29 6 25

GOOD HOME needed for four year old mixed breed dog, male, neutered, housebroken, excellent family pet. Call 876-4992 or 931-6144. 29 6 25

LOST DOG, small black and brown Terrier taking medication. Lost Sunday morning storm at 3232 Willow Ave. Please call 452-1862 or 931-0192. 29 6 25

COCKER SPANIEL puppies, AKC, seven weeks, champion bloodline, health guaranteed, $75. Yorkie Stud Service, call 931-3242. 29 6 29

2-YEAR-OLD German Shepherd dog with AKC papers, $150. Call between 6-8 p.m., 452-5314. 29 7 6

AKC COCKER Spaniel puppies, buff. Call 876-3827. 29 6 29

FREE FOR good homes, beautiful kittens. At 2454 Hodge, East Granite. 29 6 25

Events and Notices 30

ON WEDNESDAY, July 8, 1981 at 1:15 p.m. the Board of Appeals will meet at City Hall, 2000 Edison Avenue, Granite City, Ill. to consider the petition for the variation in the zoning laws to allow construction of an attached garage next to the side property line on property at 117 Wilson Park Lane, Granite City, Ill. Dated this 22nd day of June, 1981. Daniel James, Petitioner. 30 6 25

Cards of Thanks 31

WE WISH to extend our heartfelt thanks to our many friends during the loss of our dear husband, father, grandfather, son and brother, RALPH PAINTER. Thanks to Rev. Twietmeyer, Concordia Ladies Aid, those who sent the beautiful floral offerings, memorials to Metro-East Lutheran High School, the many cards and acts of kindness. It helped to make our grief a little easier to bear. God bless all of you. 31 6 25

WE WISH to thank everyone for their kind expressions of sympathy shown in the loss of our loved one, BLANCH BAYER, the beautiful flowers, food and other expressions of sympathy, a very special thanks to all her neighbors on Washington Avenue. Special thanks to Rev. Maxton, the organist, Mercer Funeral Home and the pallbearers. — The Family of Blanch Bayer. 31 6 25

PRESS-RECORD ADS GET RESULTS

FROM THE family of HAZEL PUCKETT we wish to express our sincere thanks to everyone for their comfort, help and kindness. To Dr. Thomas Martin, St. Elizabeth Medical Center and its outstanding nurse and especially to Jody Bender, ICU nurse. To Bob Thomas Memorial Mortuary and Ron Koeneman for his wonderful help and kindness. To Rev. David Maxton, the pallbearers and Mrs. Nancy Webb, organist. To our friends and neighbors who helped us so much with their prayers, flowers, memorials, cards and food. To the directors, officers and employees of the First National Bank in Madison for their kindness, support and understanding during these past four months, and special thanks to Mary Lou Griffin and finally a very special thanks to Mrs. Dorothy Vaughn for all her help and comfort. 31 6 25

WE WOULD like to thank our many friends and relatives for their flower, food, cards, memorial gifts, words of sympathy and prayers during the illness and death of our dear husband and father, EDWARD (TED) WELLS. A special thank you to Hospice and nurses on the fifth floor of St. Elizabeth Medical Center for their kind words of concern and their dedicated service. Our thanks also go to Herbert Kassly Funeral Home for their special care and needed assistance, organist Mr. Bill Hart, soloist Mrs. Evelyn Barbee and Rev. Dale Clemens for his many visits, prayers and words of comfort, before, during and after the services. Also thanks to the six pallbearers. We are deeply grateful to all of the above for without their concern and kindness we could not have made it through this difficult time. — The Edward Wells Family. 31 6 25

Memoriams 32

IN LOVING memory of PERNIE E. DICKEY, June 24, 19801. Gone, but not forgotten, even for a day. — Sadly missed by Wife, Ann and Family. 32 6 25

IN MEMORY of PATRICK LEE BROWN. Dear God, please look down, there's someone at your side, a lonely, bewildered young man who needs you as his guide. Please kiss his silky brow sometime and give him joy and peace, the joy he brought to all of us will never ever cease. — Sadly missed by Those Who Loved Him. 32 6 25

Public Notices 33

LEGAL NOTICE

A Public Hearing on the adoption of a tentative proposed Combination Budget and Appropriation Ordinance for the Granite City Park District for the fiscal year beginning May 1, 1981 and ending April 30, 1982, will be held at the Granite City Park District Office at Wilson Park, Granite City, Illinois, on Wednesday, July 8, 1981, at the hour of 6:30 p.m. Said Tenative Budget and Appropriation Ordinance is available for public inspection at the Wilson Park Office of the Park District at:

Wilson Park Office Building
Benton and Oregon Streets
Granite City, IL. 62040

GRANITE CITY PARK DISTRICT
By: Frank R. Rea
Secretary

No. 84 33 6 25

NOTICE OF PUBLIC HEARING

Public Notice is hereby given to all persons in the City of Granite City, Illinois that a Public Hearing will be held on Tuesday, July 14, 1981 at 7:00 p.m. in the Granite City Township Hall, 2060 Delmar Avenue, Granite City, Illinois, to review a revised Zoning Ordinance and Zoning District Map for the City of Granite City, Illinois.

Copies of the proposed Revised Zoning Ordinance and Zoning District Map are on file and available for examination in the office of the City Clerk in City Hall, 2000 Edison Avenue, Granite City, Illinois during normal working hours. Copies can be obtained for a cost of ($10.00) Ten Dollars which is refundable upon return of the copy.

All interested persons are invited to attend said hearing and be heard.

ROBERT W. STEVENS,
City Clerk
City of Grantie City

Dated this 23rd day of June, 1981.

No. 82 33 6 25 29; 7 2 6

NOTICE FOR PUBLICATION

TO: IRENE LEWIS (MOTHER OF JACQUELINE, DANIEL AND ANTHONY VICARI) ADDRESS UNKNOWN, 81-J-310, 311, 312 and to All Whom It May Concern:

Take notice that on the 18th day of June, 1981 a petition was filed under the Juvenile Court Act by States Attorney of Madison County in the Circuit Court of Madison County entitled 'In the interest of JACQUELINE, DANIEL AND ANTHONY VICARI, minors', and that in Madison County Courthouse courtroom No. 4 at Edwardsville on the 20th day of July at the hour of 1:30 p.m., or as soon thereafter as this cause may be heard, an adjudicatory hearing will be held upon the petition to have the child declared to be a ward of the court under that act. The court has authority in this proceeding to take from you the custody and guardianship of the minor, and to appoint a guardian with power to consent to adoption of the minor.

Now, unless you appear at the hearing and show cause against the petition, the petition may be taken for confessed as against you and each of you, and an order, judgment or decree entered.

WILLARD V. PORTELL
Clerk

Dated June 19, 1981.
By: LORRAINE BODE,
Deputy

No. 76 33 6 25

Madison County Zoning Ordinance Board of Appeals NOTICE OF PUBLIC HEARING

Notice is hereby given that the above named Board of Appeals, established under the Madison County Zoning Ordinance, will hold a Public Hearing on the 20th day of July, 1981, at the time and place as noted below for the purpose of hearing testimony for and-or against the following proposed change in the above named Ordinance.

AT 9:05 a.m. on the petition of John K. Burger, Owner of Record, requesting a Special Use Permit as per Article II Section 205.0 Subsection 205.7 and 205.10 of the Madison County Zoning Ordinance, 1975, in order to continue the placement of a mobile home granted under a previous Special Use Permit known as ZBA File No. 2268 which has expired. We would like this request for as long as possible. This is located in an R-4 Single Family Residence District in Nameoki Township. This is located at 3128 Amherst in the State Park Area.

Lot 26 in Block 4 of State Park Place. Part of the SW¼ of Section 36 T3N R8W County of Madison, State of Illinois.

The hearing will be held at the above described site.

Madison County Zoning Board of Appeals
Per ROY H. FRUIT,
Chairman

No. 80 33 6 25

PUBLICATION NOTICE In The Circuit Court Of The Third Judicial Circuit Madison County, Illinois

NATIONAL HOMES ACCEPTANCE CORPORATION, a corporation,
Plaintiff,)
vs.
PATRICK H. BOLIN, et al,
Defendant(s).)
NO. 81-CH-163

Notice is hereby given you, Patrick H. Bolin, Janet C. Bolin and "Unknown Owners," that suit entitled as above has been commenced and is now pending against you wherein plaintiff seeks to foreclose a certain mortgage on the premises described as follows, to-wit:

Lot 159 in Quiet Valley Addition No. 4, a subdivision located in the Northwest Quarter of Section 2, T. 3 N. R. 9 W. of the 3RD P.M. as shown on the plat thereof, recorded on the 29th day of October, 1970 in Plat Book 40 page 56 of the Recorder's Office in Madison County, Illinois. and you are further notified that unless on or before the 29th day of July, 1981 you shall appear and defend in said suit, default judgment may be entered against you on the day following or thereafter.

WILLARD V. PORTELL,
Clerk of the Circuit Court
Madison County, Illinois

FRANK T. PLATTNER
Attorney for Plaintiff
6600 West Main Street
Belleville, Illinois 62223
Telephone: (618) 397-6600

No. 78 33 6 25;7 2 9

Our Children

Why kids smoke

By WILLARD ABRAHAM, Ph.D.

Q. How do you account for the fact that so many young people start and continue to smoke (my two daughers included) when the information regarding smoking dangers is so widely circulated? When we were young we didn't have that advantage, began to smoke and then frequently stopped when the research started to come through.

Not the youngsters today though. How can they be so unrealistic? I wish I knew and could do something about it.

A. Do you suppose they ignore all the warnings just because they are young, and sickness, death and the future are just too remote from their thinking and concerns? When we were young many of us looked at our parents and other "old" people (after all, our parents were probably in their 30s and 40s!) and felt no kinship with their age. Young people today probably feel the same way.

There is another factor too — peer involvement, the everybody-does-it spirit. Few people of any age are comfortable being out of the mainstream.

There are many thousands of teen-agers and young adults who do not smoke, however. The example of their parents and their own common sense have outweighed the peer pressure as well as the feeling that the future is a kind of never-never land. It is refreshing to realize how many are on the no smoking, no drugs, limited drinking and realistic diet wave lengths.

Q. I'm embarrassed to bring up this subject, but my husband laughs at me, and I don't want to talk to our pediatrician about it.

Our 6-month-old baby boy has a lot of small toys to play with in his bed and play pen, pretty mobiles to look at, and music to listen to. Despite all of that he finds time occasionally to handle his genitals, and that worries me.

My husband says I'm foolish, but I'd like your objective opinion. Please don't use my name.

A. I won't laugh at you, but I won't overly sympathize either. Continued distractions and ignoring the practice are probably the way to go. Other parents have sometimes used physical restraints, but that tends to call undue attention to the situation, giving it more recognition than it deserves.

In case it has occurred to you, try not to go overboard on the idea that he is harming himself in any way.

Q. Please let me share my experience and suggestions regarding a baby who cries continuously, for the young worried mother who wrote to you.

I suffered through my first child who had colic until he was 3 months old. It was an emotional and physical drain on me and my marriage.

The effects of colic seem to be increased because of the mother's nervousness about having her first child. As the baby cries the mother becomes more nervous, the baby senses it which causes the colic to get worse. It is a vicious cycle. It usually goes away by 3 months.

The pain is caused by the baby's stomach either cramping or swelling. So it helps to lay him on his stomach in the bed or crib where he can't fall. Then, close the door and walk out. Sit outside and get away from the crying for short periods of time. You can't help him anyway, and staying with him crying for hours tears you apart inside. After you can't stand being away any longer go in and hold him over your shoulder and try to comfort him.

Most important, ask your mother and mother-in-law to come and relieve you for a day once in a while. Tell them how it is, that you just can't take it, cry on their shoulders, and tell them you need help.

Get out of that house by yourself for a full day, at least once a week.

Luckily, my doctor had experienced colic with his own child. He immediately gave me a sedative for the baby which finally stopped the pain and let him sleep.

I'm sure that colic has broken up many marriages and caused a lot of child abuse.

A. Young parents with first babies especially need the consolation from others who have had similar experiences, as well as the support that so often comes from their own doctors. It is so nice for someone to hear that he or she is not alone.

PRESS-RECORD ADS GET RESULTS

NOTICE

The Board of Education of Community Unit School District No. 9, Granite City, Illinois, is requesting sealed bids on the following items of supply and equipment. Detailed specifications may be obtained at the Board of Education Office, 20th and Adams Streets, Granite City, Illinois 62040. Bids are due in the office of the Board of Education, 20th and Adams Streets, Granite City, Illinois 62040, no later than 3:00 p.m. on dates as shown below. A public bid opening will be held at such time and place.

JULY 13, 1981
Library Books
JULY 20, 1981
Cleaning of Band Uniforms
JULY 27, 1981
Frozen French Fries
Pre-packaged Sandwiches
Crackers
Beverages
High Pressure
Aerosol Killer Insect

THOMAS MIOFSKY

No. 81 33 6 25

PUBLIC HEARING

There will be a Public Hearing on the Federal Revenue Budget for the fiscal year 1981 and ending April 30, 1982 in the Council Chamber at City Hall, Thursday, July 9, 1981.

Robert W. Stevens
City Clerk

No. 83 33 6 25 29

Truck, trailer and car license deadlines near

Secretary of State Jim Edgar reports that three of his facilities in Chicago and two in Springfield will be open an extra day from 9 a.m. to 4:30 p.m. Saturday, June 27, for sale of truck and trailer license plates and June passenger car expiration stickers.

Edgar said the June 30 deadline will not be extended.

"Although you may send your applications by mail, we cannot guarantee the delivery of plates or stickers before the deadline," Edgar said. "Buy them over the counter now and you'll avoid standing in long lines at my facilities or at financial institutions."

Plates and stickers will be available June 27 at the Centennial Building and Dirksen Parkway drive-in windows in Springfield.

Mileage tax and farm plates may be purchased in the Centennial Building only.

Pickup truck and trailer plates and June expiration stickers are available at many banks.

All second division vehicles licensed on a fiscal year basis, including trucks, tractors, trailers, semi-trailers and farm trucks and trailers, are required to purchase new plates.

Anyone driving a vehicle with expired plates or sticker will be subject to a fine for improper registration beginning Wednesday, July 1.

FIND STOLEN CAR

David Williams, 19, Collinsville, told Granite City police Monday that his auto had been stolen from the parking lot in the 4200 block of Kirkpatrick Homes during the night. Illinois State Police later reported they had located the car after a hit-and-run in Collinsville and had towed it to a holding area.

Public Notices 33 Public Notices 33

GRANITE CITY TOWNSHIP BOARD OF REVIEW CHANGES 1980

REAL ESTATE	FROM	TO
Andrew Martin	13,510	11,840
Charles Bridges	11,930	11,250
Sally Gracey	12,270	10,780
Donald Rivenburgh	13,020	10,660
Eldon Cartright	17,290	16,410
Mary Ellen Hocker	7,500	4,870
1st Granite City Natl. Bank Tr.	19,840	18,820
Charles Bridges	8,500	5,680
Timothy Venne	8,010	7,520
Paul Costello	18,560	18,220
David Buck	8,820	7,010
Lowell Miller	26,290	20,270
Herbert Smith	12,310	11,730
William Ellsworth	11,420	8,380
Vasil Eftinoff	20,180	16,390
Bessie Balcer	8,240	7,420
Leon Podurgiel	6,530	3,750
Barbara Leach	9,040	8,470
Frank Toth	17,630	17,370
Robert Ellsworth	6,380	5,480
Reva McClain	8,440	5,180
Norma Tolbert	4,890	3,260
Arthur Hoffman	7,380	5,880
Emil Klug	5,170	4,950
Vernon McClane	7,290	6,040
Melford Dutton	10,900	10,130
Eunice Davis	4,090	2,820
Jesse Mock	5,830	4,960
Robert McMillian	10,770	9,200
Donald Baker	10,440	8,930
William Hughes	10,440	8,930
Marjorie Fleming	10,440	8,930
Denise Honchat	10,170	8,660
Michael Loehr	10,170	8,660
Barry Rideout	10,170	8,660
Ronald Gibson	11,080	9,460
Clifford Parks	10,170	8,660
John Jenkins	18,610	17,920
Frank Ebling	5,420	4,420
Charles Marzluf	10,480	10,330
LeRoy Lanahan	9,500	7,270
Norman Martinez	5,730	5,450
Viva Law	7,130	5,740
Albert Misselhorn	8,800	7,670
Bennie Hutchins	22,840	15,130
Rolland Fredder	16,510	16,090
Hanco Co.	18,090	14,080
Charles Meyers	23,240	22,980
Frances Becerra	5,220	4,670
Edwin Hein	21,110	13,630
James Wheeler	7,410	7,240
John Kamadulski	2,720	1,970
Garland Horn	4,390	2,930
Kenneth Escolt	900	2,200
Joseal Lane	12,590	11,970
Edward Stone	12,390	12,000
William Cochran	14,610	13,720
William Gray	6,410	4,800
George Nesbit	17,560	17,380
Royce Hutching	6,730	6,490
Darrel Kratzer	11,080	9,840
Ray Parchment	7,540	6,890
William & George McGarrahan	7,420	6,100
Gregory Wozniak	9,720	8,960
Dorothy McCord	11,050	10,750
Richard Loyet	10,700	8,380
Helen Sanders	10,540	8,610
William Sanders	7,610	5,740
Ralph Burnett	9,700	6,430
Danny Kirkover	7,070	6,700
Colonial Bank of Granite City	69,740	57,910
Colonial Bank of Granite City	79,660	67,830
Bernice Beavan	7,610	7,380
Carl Ebling	7,900	7,690
Delme Elmore	3,780	2,750
Jack Norris	7,350	7,220
Charles Williams	14,150	11,600
E. David Whitsell	14,800	13,920
C. A. Dempsey	13,780	20,090
James Dittman	186,80	17,810
Ralph Watson	3,340	2,030
Charles Voss	1,480	90
Charles Voss	4,930	2,460
Lloyd Cann	15,810	11,100
Andrew Balsie	5,810	5,650
William Barnhart	10,760	10,540
Julian Pastain	8,250	6,480
Jessie Warren	14,370	10,800
Joyce Fox	9,540	9,330
Gerald Biggs	2,250	3,670
Robert Sanders	5,940	2,280
Robert Sanders	9,030	8,180
Kenneth Eaker	10,830	5,800
John Gage	9,630	8,580
John Kampmann	5,660	4,770
Hazel Tuft	5,930	5,660
Earl Bloomquest	7,360	7,090
Lesley Zella	8,830	8,130
Buell Mann	12,260	9,040
H. H. Osuchowski	10,790	10,200
Craig Nonn	11,290	9,660
Lloyd Bailey	4,640	4,150
Lloyd Bailey	4,610	4,000
Llody Bailey	4,510	2,240
Wilbur Hancock	4,930	4,840
Ralph Monken	13,690	12,520
Alton Gregson	19,100	12,360
Frances Jones	6,940	4,440
Emmett Williams	3,810	3,060
Emmett Williams	5,290	3,670
Raymond O'Dell	590	1,900
Elmer Humphrey	910	1,100
Kasmer Okai	8,710	8,010
David John	14,150	13,930
Joseph Barbieri	15,510	13,490
Winston Mayes	9,470	8,590
Guy Hancock	1,670	900
Shelby Travis	4,740	4,420
Lynn Collins	4,640	3,140
Ernest Hopkins	18,570	17,600
Robert Moske	13,970	12,840
Gean Harris	6,140	5,300
Willie Bailey	6,890	3,090
Albert Bertels	6,690	5,390
Florence Blackwell	3,520	2,390
Alfred Nolan	4,180	3,970
Robert Macke	4,540	3,870
Charles McLean	10,160	8,650
Otis Peacher	10,240	10,100
Kirby Favier	15,300	15,160
Walter Phillips	7,820	6,710
Richard Kalka	9,100	7,790
Leonard Walker	11,230	9,720
Ronald Hatcher	12,860	11,050
Jimmy Kesterson	8,960	7,690
Lane Zimmerman	9,830	8,400
Kent Dawkins	8,710	7,480
Michael Genovese	9,970	9,840
Donald Niemeyer	7,250	7,130
Bert Ivany	13,730	12,400
Joe Martinez	10,660	10,320
Steve Ortiz	3,130	2,990
George Brimm	3,020	560
William Showers	8,530	7,320
Melvin Hill	5,200	3,750
Andrew Peters	6,500	6,330
Peggy Burch	12,340	10,880
Albert Basden	13,110	12,880
Steve Ortiz	3,050	2,900
Glen Meehan	7,390	6,720
Billy Hubbard	5,470	5,010
Edward Knobbe	15,960	15,870
Lee Grzesk	15,790	10,820
Howard Hamilton	6,080	6,020
Robert McCosky	8,570	6,580
Claud Crews	10,670	8,190
Mildred Vaughn	7,870	7,670
George Flach	8,340	7,410
David Warren	10,060	8,300
Harold Love	7,950	7,090
Wade Campbell	5,300	4,280
Alfred Watson	15,040	14,080
Mary Gilmore	6,270	5,910
Nicholas Lombardi	17,060	16,060
Fred Beshong	10,230	9,520
William Simmons	5,390	4,550
Alfred Nagel	8,150	7,020
Jacob Adams	1,350	1,960
Floyd Smith	7,170	6,830
Litten Joyce	14,500	13,700
Ralph Connors	6,500	5,700
Udell Bischoff	21,360	18,300
Samuel Shambro	15,410	15,310
Fred Wright	5,610	5,470
Melvin Schocker	12,050	11,770
Glenn Ethington	4,130	4,060
John Ruhl	6,260	5,070
Arthur Jean Blane	3,050	2,540
Richard Briggs	15,990	15,870
Gilbert Robeff	12,830	11,590
Clarence Whitford	6,940	5,900
Marshall Hare	3,080	2,740
Pearl Foy	9,800	9,710
Edward Kocot	5,340	5,250
Harold Reutebuch	13,390	12,600
Harold Reutebuch	3,160	1,490
Harold Reutebuch	3,630	730
Ronald Marshall	4,780	4,000
Admin. of Vet. Affairs	7,070	7,640
Charles Dowdy	6,700	4,340
Lyle Temple	1,260	10,400
William Corzilius	12,030	11,930
Tony Jackson	14,380	13,640
David Hug	14,280	8,560
Luthern Dowdy	5,000	4,490
Peter Staicoff	12,050	9,680
Robert Astorian	12,900	12,130
Ernest Kern	1,020	1,180
Gregory Asadorian	9,900	9,800
Carl Barnes	8,140	5,880
Timothy Patrick	15,860	14,410
Frank Leary	8,980	7,590
Joseph Dallas	6,220	5,930
Thomas Epperson	10,060	8,060
Isaac Pasley	8,340	7,510
Thomas McRaven	20,790	19,210
James Brake	4,530	3,860
Vern Nilsson	12,780	7,680
Billy Joe Smith	13,400	13,180
Paul Metz	22,230	20,720
Ernie Vaught	8,290	6,850
Walter Greathouse	16,570	13,810
Lester Salem	13,780	13,500
Clara Schillinger	13,040	12,700
Gerald Roderick	20,870	19,360
Winifred Anderson	3,000	3,120
Winifred Anderson	1,920	3,120
Silver Pigg	5,270	4,900
James Downs	5,790	4,890
Paul Harper	6,650	6,180
Sharon Brooks	4,730	4,280
Jesse Martin	5,760	5,190
Vernor Yeager	6,180	5,770
Samuel Doty	5,740	5,400
Orville Hommert	6,180	4,780
John Harvey	12,500	11,560
Charles Gavin	5,810	8,810
Joseph Mitchell	5,130	3,830
Beryl Roady	4,470	4,380
Roy Pirtle	3,430	3,080
Bartold Campos	2,990	2,510
Phillip Cruse	9,250	7,910
Larry Webb	17,270	17,180
Edward Suydan	13,050	11,060
Grady Simpson	5,250	4,050
Joseph Mitchell	6,270	6,150
Joseph Mitchell	5,490	5,050
Mary Kuhrik	6,360	6,030
Ronald Coleman	13,600	14,470
Roger Coakley	4,980	4,120
Victor Bogosian	23,370	14,740
Kenneth Phillips	5,180	4,520
John Cox	7,230	6,960
Lowell Pearman	16,460	15,640
Richard Nolan	13,990	13,680
Mildred Zikovich	9,990	8,270
Richard Brinkhoff	21,040	20,690
Elizabeth Kostoff	15,000	13,800
Anna Acquaviva	14,170	13,490
Thomas Miofsky	19,220	17,610
Daniel Tucker	6,760	8,040
Clifford Givenrod	5,930	7,300
Roy Ponce	13,610	13,490
Forrest Wilson	7,400	6,490
Mildred Flock	14,260	13,060
Donald Thompson	13,460	13,130
William Hillmer	13,780	10,960
Joseph Smith	11,210	10,550
Ralph Morriss	46,680	31,780
Steve Geroff	26,420	24,310
James Gibbs	12,100	11,930
Raymond Douglas	16,770	15,180
Willie Douglas	9,560	7,910
Mary Schmitt	7,710	6,430
Carl Miller	7,130	6,730
Merrill Lindsey	6,260	5,360
Lydia Horton	15,330	14,470
John Straubinger	9,960	9,240
Charles Libby	7,800	7,610
Bucar Miha	14,030	13,130
James Goodman	3,650	900
Louis Aleman	9,990	7,790
Charles Milhouser	13,630	13,210
Glenon Gremaud	14,200	14,150
John Calaway	7,980	7,210
Thomas Butkovich	8,280	7,420
Dickson Spicer	6,530	5,870
Sam Brawley	5,950	5,220
William Sparks	8,350	8,130
Robert Miller	8,460	8,350
Raymond Heath	11,780	4,160
Thomas Saksa	12,600	10,500
Thoms Kalbach	8,080	7,540
W. J. Driver	10,520	8,460
Fred Acosta	7,400	6,130
Robert Woodside	13,600	12,810
Leo Kelly	8,630	8,380
Ruby Turck	10,540	10,010
Gary Golden	10,940	9,270
Delores Dortch	9,080	8,520
Roy Logan	19,150	17,420
Wilmer Stinson	13,870	13,070
Bucur Mihu	8,070	5,870
James Colp	7,80	6,670
Gary Clark	7,650	6,570
Carlie Hoffman	8,220	7,030
Erwin Revenhoff	15,340	14,180
David Hug	14,280	8,720
Thomas Nesbit	11,860	9,820
Robert Hartzell	9,030	8,110
Frank Busler	5,410	4,740
Robert Cunningham	9,200	8,770
Benjamin Forshee	16,030	14,420
Louis Koziol	14,530	14,420
John Obucina	4,490	1,520
Carl Antoff	7,560	7,120
Marjorie Roach	8,670	6,940
Frank Svoboda	6,040	5,820
Chris Hamilos	18,520	18,230
Carl Thomas	11,120	9,540
James Parker	18,010	17,170
Fred Noeth	23,550	22,470
James Sappington	11,250	1,103
oJames Longoe	14,760	13,340
Harold Reutebach	6,290	5,970
Mark Malone	28,990	28,740
Harold Reutebuch	7,920	7,180
Verlin Taylor	6,310	5,330
Dorothy Kalchoff	15,070	12,750
Pete Kalchoff	19,100	17,380
David Noel	8,710	8,150
Raymond Sparks	8,280	7,500
Harold Mefford	10,240	8,470
Lula Mefford	6,570	6,190
Marcella Love	9,380	8,850
Donald Thompson	4,390	3,870
Donald Thompson	2,990	2,870
Antonia Popmarkoff	7,600	6,750
Mary Davis	17,430	16,960
William Butler	4,670	3,010
Margaret Wallace	9,730	9,040
Norman Reinhardt	16,370	14,190
Daniel Grubbs	8,020	7,810
Delmar Cottrell	1,020	2,980
Lloyd Jamison	15,570	14,360
Robert Woodside	13,600	13,080
Margo Taylor	4,430	3,500
Robert Lybarger	9,490	9,210
Glenn Romine	12,080	11,790
Irene Cook	10,300	10,150
George Little	14,140	13,770
Tina Kenkoff	11,690	9,420
John Davis	4,850	3,980
Harry Cook	12,000	10,900
John Petish	4,930	3,190
Adele Snyder	7,290	6,530
Jan Snyder	4,630	2,040
Arthur Lewis	8,670	7,400
Frank Ficor	13,140	12,250
William Tegel	14,000	13,420
Warren Leiper	12,860	11,720
Henry Meyers	2,820	2,770
Michael Meyers	4,300	3,040
Randall Meyers	3,550	3,260
Steve Crites	17,380	16,320
Louis Bicanic	13,670	13,440
Charles Simon	14,570	13,920
Dwayne Sullivan	16,530	15,540
Louie Vaughn	17,000	12,850
John Passig	6,520	5,960
Paul Jamerson	9,030	8,670
Granite City Tr. & Svgs. Bk. Tr.	4,080	3,860
Everett Morlen	6,890	6,760
Harry Adamson	5,900	5,750
Gordon Whitford	3,440	2,690
Gordon Whitford	4,560	3,020
Charles Bennett	13,850	12,400
Phillip Cruse	9,250	8,370
Kevin Hoedebeck	12,650	12,070
Dow Madison Credit Union	13,590	8,430
Joseph Marqulen	13,290	12,880
Norman Metz	9,670	9,590
Wilma Jones	7,830	4,890
Clarence Dugan	3,750	3,030
Michael Lasiter	11,140	10,940
Ruth Eicher	6,410	5,620
Harold Bellinger	10,420	9,120
Gary Woods	9,470	8,460
John Walls	9,830	9,360
Jennie Thomas	1,070	1,590
Thomas Margason	6,030	4,920
Edwin Reinagel	17,940	16,800
Carl Morris	9,690	8,180
Bobby Kuehne	14,200	9,640
Clarence Jarman	8,960	8,090
Fred Ward	5,280	4,370
Alfred Chapman	11,110	9,580
John Alexander	8,260	7,670
Mary Bayer	6,280	3,060
Mattie Shackelford	8,360	6,880
Della Lockridge	11,400	12,360
Mary Hassler	17,650	20,650
Lloyd Judge	15,090	13,560
Vera LeMaster	13,250	9,050
Howard Dillie	11,170	9,620
Hoyle Fowler	7,520	5,950
Royce Morgan	18,650	15,650
Jack Teachenor	6,920	4,750
Ronald Teachenor	9,130	8,470
Pythien Temple Assn.	5,420	4,040
William Diak	8,370	7,920
Earl Miller, Sr.	14,620	13,770
Raymond Butler	4,839	5,200
John Craig	4,830	4,540
Annie Uram	11,800	11,400
Frank Laub	20,640	19,840
Harold Vick	3,900	1,530
Benny Johannpeter	15,930	15,480
Vasken Haroian	15,960	13,180
Leonard Allen	19,570	18,030
Barbara Hodges	6,510	5,710
Jim Hudson	32,380	21,960
Lloyd Bailey	7,370	6,440
Steve Tegel	14,590	11,710
Robert Rongey	8,140	6,730
Alfred Westerphal	12,390	11,870
Mary Aufderheide	10,140	9,410
Gilbert Rosch	2,400	600
John Butch	10,360	9,010
Ivan Harrison	15,050	13,740
Hester Hahn	6,290	6,040
Patsy Hilligass	5,570	5,370
Joseph Ruder	6,980	5,040
Donald Hayes	12,070	11,220
Lloyd Cann	15,470	10,990
James Hasty, Jr.	9,800	6,460
Mike Lombardi	15,000	14,710
Frank Marsala	8,560	6,360
Charles Mitchell	3,890	3,650
Gladys McAmish	13,040	12,700
William Gibson	7,240	3,920
Harold Thick	7,680	6,570
John Gresham	5,090	3,550
Jimmy Ortiz	8,440	7,460
Larry Wickhaven	2,900	2,300
Clarence Macke	5,440	3,750
Gordon Mason	10,320	9,840
Paul Stayhudar	18,500	17,140
Paul Worthen	9,060	6,570
Edwin Reiske	14,090	12,870
David Hatscher	11,440	9,570
Delbert Walls	8,190	7,710
Pauline Cooley	8,750	7,050
Dawson Wade	12,220	11,590
John Hartman	20,110	17,130
Oliver Corzine	6,680	6,250
Calvin Lazenby	9,840	8,710
Edward Asadorian	17,210	17,000
Victor Szymcek	14,030	8,640
Lowell Miller	26,290	20,930
Roy Graham	14,030	12,760
Clarence Niesporeh	7,710	6,360
John Overholtz	7,480	3,850
August Sacadat	13,360	12,360
William Ledbetter	12,630	14,510
Jerry Thompson	7,720	8,400
James Holland	11,490	14,050
John Galbreath	18,910	19,260
Donna Wright	11,560	11,620
John Hopkins	6,770	7,220
Giles Smith	10,790	12,570
Robert Smith	3,140	3,630
Donald Adams	15,190	16,610
Louis Reznack	6,090	9,420
John Cox	11,950	12,020
Mary Uherik	3,400	19,160
Michael Chosich	9,930	11,120
Grace Lensing	5,790	7,260
Ray Bergschneider	5,190	6,190
Robert Crews	7,220	8,960
Millard Schwendeman	11,440	12,080
Ralph Walden	13,470	8,160
Louis Koleta	4,140	3,280
Richard Hudson	7,870	5,430
Frank Earney	11,100	10,220
Carl Pashoff	13,400	13,030
John Jaros	14,780	11,310
Kenneth Hillmer	26,950	21,240
Sam Manoogian	13,250	11,770
Frank Hoover	7,290	5,610
James Sinnett	8,380	8,010
Naum Mangoff	12,100	9,260
Naum Mangoff	13,010	9,590
Carl Morris	4,700	3,660
Carl Morris	4,650	3,770
Joseph Hassler	6,120	49,030
Leo Wolf	41,650	30,910
L. N. Long	6,290	2,190
B. C. Gitcho	125,350	111,180
Otilio Valencia	7,250	4,750
Henry Whorten	14,420	12,540
William Kozyak	89,250	63,860
Maria Natsleff	11,600	10,750
Lowell Hampton	10,230	8,860
Lowell Hampton	4,060	3,270
Louis Pashoff	15,700	14,810
George Barnett	9,540	7,000
James Holland	11,490	0
B. E. Hohlt, Inc.	91,440	76,980
Eugene Clark	9,780	9,570
John Smith	27,170	24,170
Gary Coppedge	19,720	16,720
Kienstra, Inc.	31,930	17,820
Hal Gitcho	16,570	13,930
Virgil Hudson	26,110	21,110
A. H. Seebold	24,240	15,980
A. H. Seebold	97,510	35,630
United Nesco Container Corp.	64,860	57,910
John Singer	900	500
John Singer	900	500
John Singer	5,080	3,600
Dorothy Morsegood	5,820	5,110
William Smith	6,300	2,500
Warren Huff	4,960	2,620
Joseph Smith	2,880	1,680
Charles Wofford	450	340
Charles Wofford	270	160
Willis Snyder	8,910	4,800
Willis Synder	12,480	8,040
Randall Sigite	6,160	3,600
Gilbert Carrizales	6,840	3,600
Prairie Farms Dairy	53,700	35,670
Prairie Farms Dairy	136,030	76,620
Heselyn Style Shop	12,710	8,640
Arthur Roseman	14,910	9,390
Earl Harris	13,420	9,600
Three Square Const. Co.	42,150	25,660
Edwardsville Natl. Bk. & Tr. Co. under (Russell H. Richards)	60,510	18,000
Walter Reese	26,480	8,400
Melvin Hill	28,870	19,490
W. C. Houser	20,140	16,110
W. C. Houser	36,370	29,090
John Obucina	9,310	6,000
Ronald Rea	14,670	10,920
Albert Crumbley	13,000	8,800
John Tempo	12,930	9,600
John Tempo	16,580	13,260
Phillip Theis	23,290	18,630
Walter Volkmar	11,660	9,000
Homer Blumenstock	13,820	12,900
Gerald Poole	11,950	9,950
Herman Greve	13,590	11,160
Ronald Ely	11,290	8,880
Raymond Hoffman	12,280	9,000
Dorothy Louis	18,270	16,320
Bernard M. O'Shia	11,050	7,920
Jack Hendon	14,180	11,280
Edward Byrne	15,840	11,140
Charles Bernaix, Jr.	12,700	11,500
William Hawkins	17,420	13,900
Edward Rickert	12,400	9,900
Raymond Fyalka	12,400	9,840
Nora Thornsberry	11,950	9,350
Edward Yencho	20,590	15,550
John Gyarmat	15,280	13,250
Harold Wallace	17,060	13,640
Frank Zaruba	15,540	10,800
Charles Mitchell	12,400	9,900
George Gordon	13,080	10,460
Delton Groathius	14,260	11,400
Ann Kuenkler	13,480	10,580
Victor Peck	13,650	10,920
David Nichols	8,300	6,640
Donald King	6,060	2,880
Michael Barry	7,130	3,000
William Swigert	8,640	7,500
Joseph Guy	9,580	8,000
Michael Dale	9,640	7,700
Leo Schank	15,140	12,110
Raymond Schultz	14,320	11,700
Conrad Bauer	20,330	12,090
Harry Fryntzko	13,470	11,250
James Rice	11,740	9,390
George Gallas, Jr.	12,950	10,250
Joseph Hassler & Jack Dempsey	26,700	22,500
Donald G. Adams	30,070	26,400
Donald G. Adams	18,460	13,200
Ethel Mueller	23,420	18,730
William Willaredt	22,570	18,000
Wallace Gauen	10,570	8,400
Gilbert Hay	12,970	10,380
Kathleen Beljanski	15,570	10,800
Mike Mecava	11,860	9,480
Louis Spohr	20,700	15,500
Kevin Duke	10,170	6,930
David Sheppard	10,500	8,650
William Lang	10,150	7,900
Marie Welton	9,920	7,940
Elmer Neumann	18,800	15,000
John Vaughn	12,240	9,600
Charles Jungels	q26,750	18,600
Charles Lorentz	10,340	8,200
Charles Lorentz	8,590	6,880
E. L. Strotheide	10,040	7,230
John Jones	16,420	12,900
John Boyer	13,020	10,400
Frank Kraus	10,440	8,350
John Bucky	18,380	14,700
Harold Prewett	11,990	9,590
Anne Dombek	14,690	11,910
John Pistone	20,010	15,550
Henry Bieniecki	20,870	16,500
Robert Grayson	22,410	18,170
Gary Ellis	18,870	15,100
George Wyatt	12,900	10,320
Anthony Karpowicz	15,290	12,240
Michael Edwards	18,050	14,400
Helen Todd	18,610	14,800
John Matras	17,330	13,680
Marceil Thebeau	13,060	10,400
John Petish	11,730	9,380
Harold Atchley	18,140	14,180
B. Edward Badnam	19,170	13,100
William Pyrtle, Jr.	19,520	15,600
Betty Gaines	16,080	12,860
Leo Krinski	19,270	15,420
Griffin Stuart	16,060	10,800
Charles Hester	80,690	64,560
Tri-Mor Bowl Inc.	25,650	6,500
Tri-Mor Bowl Inc.	47,101	20,000
Bellemore Homes, Inc.	103,970	83,180
Bertha Boone	7,150	5,500
Jerry Lee Nelson	6,870	5,500
Russell Lockridge	11,020	8,600
Della Aulabaugh	14,790	11,760

Alice Mueller	18,360	14,680
Gary Butkovich	11,440	8,300
Leonard Chorosevic	13,450	9,600
Leo Roth	16,070	12,960
Robert Hilker	17,000	13,560
Lula Mills	13,540	9,740
Glen Hollis	17,020	16,200
Thomas Krinski	15,090	13,440
C. R. Shaw, Jr.	15,630	12,510
John Arneths	12,720	10,180
Raphuel Mimick	12,400	9,750
Jewell Burnett	13,520	10,200
William Smith	14,350	11,480
Kenneth McKinney	13,840	10,800
Paul Bowler	16,920	13,530
Walter Milton	15,940	13,800
Ralph Rotter, Jr.	15,940	12,750
Thomas Wyrostek	14,170	11,340
Mike Zikovich	15,290	12,200
Josephine Reszely	13,110	10,440
Gary Burns	13,110	10,490
Robert Cowan	15,640	12,520
Charles Cottrell	18,540	14,800
Harry Lane	16,640	15,200
Donald King	12,440	9,550
Charles Parkinson	14,770	11,800
Joseph B. Lattimore	25,620	20,490
Edith Harris	14,030	11,200
Thomas Brimberry	5,020	4,020
Thomas Brimberry	7,110	5,500
Thomas Brimberry	4,880	3,880
Thomas Kula	5,190	4,150
Albert Misselhorn	14,600	10,090
Thomas Wallace	9,180	7,340
Paul Hollis	35,970	24,000
Edward Harper	9,370	7,500
Arville Dougherty	7,350	4,320
Jestine Walker	10,360	8,400
A. C. Gitchoff	7,320	5,160
Steven Fuller	5,640	4,500
Steven Fuller	15,120	12,500
George Hurocy	15,550	12,750
William Hayes	18,950	13,560
Raymone Smith	10,460	8,370
1st. Granite City Natl. Bank	45,030	36,020
Cleta Judd	11,820	5,760
James Milton	8,470	6,700
Margaret Epping	5,800	5,200
Junior Barker	4,790	3,600
Frances Love	9,900	7,900
Bernard Royce	26,780	12,000
Harold Dombrosky	9,730	7,680
Leonard Wright	11,550	9,600
Verlia Wilson	8,320	6,120
Mildred Crider	8,900	7,120
Theresa Barylske	5,070	4,050
Charles Johannigmeier, Jr.	5,210	1,100
Robert Feilner	4,660	2,880
Andrew Stajduhar	10,220	4,340
Christ Petroff	6,440	3,600
Lucille Zeugin	5,500	4,400
William Cauble	9,830	7,840
William T. Zinn	10,650	6,500
Pearl Zinn	9,220	3,840
Stanley Edwards	10,710	7,390
Leland Chandler	23,960	19,200
John R. Morris	10,050	6,960
Betty Skirball	29,580	23,500
Alexander Toth	12,920	10,800
Oliver Maylath	13,440	10,800
David Shearlock	75,200	50,400
Illinois Bell Tele. Co.	246,740	150,700
Richard Jasudowicz	17,810	6,840
Mark Bloomquist	6,790	5,400
Mark Bloomquist	4,400	3,600
N & J Pordas	5,150	3,600
James Johnson	6,940	5,540
Charles Bernaix, Jr.	56,390	54,000
John Moore	10,440	2,500
Robert Fry	6,390	5,110
Rose Makely	9,860	8,880
Thomas Byer	17,690	14,130
Andy's Service Sta.	15,410	7,530
John Boyer	10,770	6,600
Marjorie Strauss	6,800	6,000
Charles Miles	6,530	4,200
Leonard Jones	4,890	1,680
Virdie Gruggett	4,120	3,280
James Boone	5,110	2,280
John Krismanich	1,300	400
Gerald Shafer	15,040	7,200
Gerald Shafer	17,100	13,680
Gerald Shafer	7,040	5,520
Charles Clark	4,960	3,360
Charles Clark	4,250	2,910
Paul Reintges	25,330	20,260
John Jones	12,370	9,800
John Jones	2,270	7,940
Southland Corp.	2,910	7,940
Raymond Lux	15,770	12,610
Raymond Lux	29,120	16,400
Steven Bristol	2,290	360
Steven Bristol	2,900	360
Steven Bristol	1,720	360
Steven Bristol	2,600	360
Steven Bristol	2,620	360
Steven Bristol	1,910	360
Steven Bristol	1,320	360
Steven Bristol	1,620	360
Steven Bristol	1,620	360
Steven Bristol	1,620	360
Steven Bristol	1,620	360
Steven Bristol	5,460	360
Steven Bristol	1,530	360
Steven Bristol	1,760	360
George Botkin	13,100	10,480
Robert Weis	17,560	8,800
George Barnett	9,540	7,000
Herbert Milton, Jr.	9,160	7,330
Herbert Milton, Jr.	11,030	8,820
Boris Elieff	13,930	13,200
Donald Smith	7,490	5,520
Specialized Services, Inc.	19,220	16,750
Gerald Shafer	23,860	18,000
Gerald Shafer	3,230	1,500
Thomas McRaven	20,790	17,210
Clyde Mertz	8,350	3,600
Donald Macek	21,860	17,280
Clyde Mertz	16,620	10,800
Clyde Mertz	16,620	10,800
Clyde Mertz	16,620	10,800
Clyde Mertz	16,470	10,800
Clyde Mertz	16,470	10,800
Clyde Mertz	16,470	10,800
Andrew Miofsky	11,360	9,050
Ken Moats	6,720	5,400
Tara Centers	1003,770	8500,000
Reilly Tar & Chemical Corp.	597,130	595,530
Ronald Lybarger	23,210	13,660
Three "D" Inc.	21,600	14,700
Betty Melton	8,920	4,800
Viola Thornsberry	11,020	7,920
Roy Willimzig	14,450	8,760
Harmon Little	13,160	10,530
Floyd Foreman, Jr.	12,980	2,640
James D. Podner	1,330	500
James D. Podner	19,740	2,780
S. G. B. Deve. Co.	10,960	2,430
Helen Noeth	19,850	15,880
Helen Noeth	19,740	2,780
Henry Lueders	2,480	350
Granite City Tr. & Svgs. Bk.	17,850	1,860
Clarence Tempel	96,540	48,000
Hiram Marcum	12,720	7,920
P.S.L. Realty	103,300	55,250
Colonial Haven Nursing Home	329,100	200,280
Charles St. Ivany	16,270	12,930
Henry Crippen	15,960	9,500
Gary Phelps	11,770	9,000
Gordon Whitford	4,760	990
B. C. Gitchoff	125,350	111,180
Henry Ross ? Mae Lueders	71,310	27,000
1st Granite City Natl. Bk.	152,930	52,930
Joseph Ousley	30,740	9,880
Tri Mor Bowl Inc.	201,280	125,000
Tri Mor Bowl Inc.	12,530	1,000
Louis Barnett	8,240	7,890

I, the undersigned, Chairman of the Board of Review of Madison County, Illinois, do hereby certify that the foregoing is the full and complete list of all changes in assessments in Granite City Township in Madison County, Illinois, for the year 1980 and this report was duly approved by the Board of Review for the year 1980.

s-ROBERT HARRIS
Robert Harris, Chairman
Madison County, Illinois
Board of Review

VENICE TOWNSHIP
BOARD OF REVIEW CHANGES
1980

REAL ESTATE	FROM	TO
Billy Sims	25,460	0
Chruch of Christ	290	0
Chruch of Christ	400	0
Church of Christ	190	0
Ethel Cook	4,370	1,500
Warren Stone	4,460	2,400
Bulk Service Corp	51,410	62,670
Triple "T" Inc.	110,550	119,260
Granite City Terminal Corp.	23,260	25,540
Apex Oil Co.	321,520	0
Consolidated Alum. Corp.	2,380	1,730
Consolidated Alum. Corp.	2,565,410	1,868,430
Consolidated Alum. Corp.	211,520	154,050
Consolidated Alum. Corp.	713,240	519,430
Consolidated Alum. Corp.	2,717,400	1,979,130
Consolidated Alum. Corp.	1,390	1,050
Laclede Steel Corp.	7,250	6,000
Laclede Steel Corp.	644,710	107,070
Laclede Steel Corp.	20,600	16,380
Laclede Steel Corp.	316,440	63,880
Ted Skoklo	0	350
Steve Skoklo	4,020	3,670
Louis Nornberg	13,430	10,760
Madison County Fed. S-L	7,130	4,200
Walter Blumenfeld, Inc.	1,250	500
Elmer Smith	8,830	1,680
Elmer Smith	4,660	1,290
Deloney	2,980	500
Deloney	2,380	800
Deloney	2,970	290
Deloney	2,850	340
Deloney	4,260	700
Earlene Brown	1,790	500
John Farnbach	3,940	340
George Jackson	5,350	800
John Wise	1,060	570
Walter Blumenfeld, Inc.	6,710	5,940

I, the undersigned, Chairman of the Board of Review of Madison County, Illinois, do hereby certify that the foregoing is the full and complete list of all changes in assessments in Venice Township in Madison County, Illinois, for the year of 1980 and this report was duly approved by the Board of Review for the year of 1980.

s-ROBERT HARRIS
Robert Harris, Chairman
Board of Review
Madison County, Illinois

VENICE TOWNSHIP
CHANGES BY CERTIFICATE OF ERROR
FOR THE YEAR 1979

NAME	FROM	TO
Fred Hyman	2,730	1,230
Joseph Radman	2,190	170
Helen Alford, Etal	1,190	240
Stephen Asperger	3,500	2,850
Joseph Bargiel	7,750	4,820
Gary Brown	4,400	3,580
Katie Brown	1,480	0
Pearl Brown	5,350	2,870
V. Byrd & J. C. Bush	2,970	500
Carl Brown	8,910	7,270
Rosalee Boelling	7,730	6,300
Henry Baucum	8,900	5,760
Robert Bailey	3,210	1,110
Louis Bojkovsky	4,910	4,000
Parthenia Bell	3,550	2,900
Gladys Cooper	6,850	4,080
Joseph Radman	190	0
Walter Christiansen	5,990	1,730
Betty Cromer	17,170	14,170
Maxine Costoff	0	1,500
Maxine Costoff	6,430	4,930
Tommie Dean	1,790	290
Neverson Dallas III	5,650	3,550
Willie Dumas	4,750	3,870
Gloria Davis	13,550	10,550
Claude Echols	4,390	2,080
Carolyn Evans	2,770	760
James Farmer	7,910	6,450
Marguerit Fechte	5,230	3,880
John Foster	1,190	240
Margaret Foley	5,830	4,750
Solomon Griggs	6,930	5,430
Victor Gondoloph	3,200	2,600
Jewell Gregg	3,530	1,380
Vasil Graville	2,980	2,420
Clarence Gibson	5,180	4,220
Ronald Grzywacz	8,780	7,160
Connie Grupas	9,010	7,350
Medora Garrett	14,860	12,110
Margaret Gehling	3,530	2,880
John Holman	5,650	2,670
Christine Hull	1,870	30
Gertrude Harrison	2,170	270
Werlie Harper	2,380	430
William Hyden	2,810	800
John Hamm III	7,830	6,380
Elaine Hlava	5,650	4,600
Dorothy Hazner	5,390	2,890
Shelton Jackson	1,190	0
Elvis Johnson	2,870	400
Esther Johnson	2,430	480
Carolyn Jackson	3,080	2,510
Julia Kutzera	3,110	1,040
Christ Kacalieff	9,410	7,670
Steven Kromraj	2,680	2,180
Martha LaRose	4,760	2,380
Joseph Logan	3,060	1,000
Florence Lee	3,560	2,900
Billy McFarland	6,820	5,570
Cecelia McGee	1,700	0
Blythe McMurray	3,680	3,000
Ernest Myracle	2,740	2,370
Joe Moore	2,370	190
Madison County Tr.	190	0
Madison County Tr.	190	0
Oliver Mason	2,470	2,020
Rudolph Majkut	5,830	3,260
Madison County Tr.	2,390	0
Madison County Tr.	490	0
Madison County Tr.	490	0
Eunice Mallet	4,550	3,710
Frank Mudrovic	5,080	3,390
Kathyn Mullen	2,070	700
Kathyrn Mullen	8,840	7,210
Ireland Miller	3,860	3,150
Kenneth Martl	5,650	5,000
Boyce Nathaniel	710	190
Thomas Nance	4,510	1,510
Richard Niehaus	2,980	2,430
Jose Narvaez	3,190	2,600
Cornelius Odam	10,160	7,160
Gregory Obermeier	4,160	3,390
Richard Paterson	7,530	6,140
Carl Ponce	4,820	2,420
Leo Pyles	6,320	5,600
Birl Reed	4,520	2,420
Robert Robbins	5,550	4,520
Caroline Rainer	1,970	110
Theresa J. Rhoads	4,260	1,970
Osie Ratliff	6,530	3,820
Elizabeth Snell	1,700	0
Raymond Steward	3,540	2,880
Walter A. Smith	2,770	750
Helen Scarrit	7,950	4,980
George Spearman	7,540	4,540
Joan Schall	4,750	4,870
Mary Svezia	7,340	3,110
Pauline Schank	4,880	2,470
Robert Smith	2,370	1,940
Joseph Timko	4,680	3,180
Spencer Titchenal	2,370	190
Evon Taylor	3,960	3,230
Flora Turner	2,940	2,390
Victor Valentine	890	190
George Vasiloff	9,010	7,980
Walerya Dobrowolski	2,490	530
Lionel Wiley	3,470	2,820
Phillip White	45,50	3,710
Clifton Walker	3,550	2,890
Mae Bell Wilson	2,570	600
Rose Welch	3,250	2,650
Mrs. Herman Williams	10,160	7,160
Madison County Tr.	340	0

I, the undersigned, Chairman of the Board of Review of Madison County, Illinois, do hereby certify that the foregoing is the full and complete list of all changes in assessments in Venice Township in Madison County, Illinois, for the year 1979 and this report was duly approved by the Board of Review for the year of 1980.

s-ROBERT HARRIS
Robert Harris, Chairman
Madison County, Illinois
Board of Review

CHOUTEAU TOWNSHIP
CHANGES BY CERTIFICATE OF ERROR
FOR THE YEAR 1979

NAME	FROM	TO
Arthur Dean	8,710	1,500
Arthur Dean	10,210	8,710
Gary Schillinger	10,810	9,380
William Abbett	10,280	7,280
Glenn Austin	10,070	7,070
Christ Boettcher	41,320	29,670
Eugene Bicciocchi	10,670	7,670
Christ Boettcher	13,920	9,270
Bruce David	12,500	9,500
Allen Bridgeman	9,880	7,490
Bruce Brickle	7,510	4,510
James Bull	5,390	2,390
Cordia Beal	4,280	2,780
Charles Birks	8,900	3,690
Oscar Bergeman	15,800	12,800
Lee Bowman	5,020	1,080
Delmar Brown	8,030	5,740
Robert Brown	11,620	8,620
Anthony Callier	13,360	10,700
Robert Callier	6,830	3,830
Mildred Duncan Cochran	11,430	8,430
William Conway	8,970	5,970
James Corey	14,430	11,430
Freddie Childers	6,240	4,640
Robert Curtis	7,630	5,350
Louis Cionko	20,110	7,410
Paul Dickerson	13,310	10,310
Richard Chandler	10,510	8,560
Richard Douglas	4,490	3,640
Richard Duncan	11,430	8,430
Ralph Dettmer	8,150	5,150
Paul Dickerson	13,610	10,610
Albert Dugan	10,550	8,560
Worthy Exton	8,600	5,600
Charles Fetter	8,530	5,530
Robet Franko	14,790	11,790
Everett Francis	6,690	4,070
Virdus Farris	8,770	5,770
Tr. of 1st So. Baptist Ch. of S. Roxana	150	0
Ethel Green	5,330	2,760
Albert Gruwell	6,440	3,530
Claron Grigsby	11,940	8,940
Wendell Giritz	6,170	4,670
James Harrington	6,190	4,560
Julius Hill	4,310	2,320
Earl Hazelwood	19,470	6,890
Paul Johnson	9,780	6,780
Gale Johnson	4,320	4,280
Lillian Lack	4,390	3,490
Charles E. Lexow	13,490	10,490
Theodore Luebbert	0	10,480
Maurice Legate	8,690	5,920
Russell Lewis	8,720	4,130
John McNew	6,740	5,350
Jesse Kee	9,010	7,490
Orval McKee	6,670	4,710
Mark McKinney	7,570	5,350
Gary McKee	6,510	4,280
Kenneth McKee	7,930	5,350
David McKinney	6,210	3,720
Madison County Tr.	8,900	5,900
Mary Lou Millhime	6,800	12,350
Mary Lou Millhime	16,270	5,800
Clarence Moore	2,050	290
James Maue	8,950	7,030
Ann Marshall	1,610	110
Elmer Meyer	12,560	9,630
David Morton	8,860	6,420
Randall Odom	10,920	7,920
Pontoon Beach Water Dist.	820	0
Minnie Phillips	15,350	12,350
Otto Paul Seebold	9,050	6,050
Russell Peters	13,320	10,320
Elsie Pagano	8,560	5,560
Bruce Robinson	12,940	9,940
J. W. Reid	6,210	4,030
Glenn Ryan	6,000	5,350
Everett Runion	8,430	5,430
Gerald Siner	10,730	7,730
Calvin Smith	6,430	4,380
Gleen Stephens	8,570	6,420
J. L. Sims	7,070	4,280
Ernest Stapleton	8,260	5,260
Arthur Schmid	8,630	5,630
John Smith	6,180	3,000
Nick Ternaci	8,740	7,490
Richard Thompson	8,940	8,560
Gary Unterbrink	10,010	8,560
Steven Vaughn	6,620	4,280
Joseph Valde	10,070	7,070
Gary Wintjen	8,820	7,850
David Wolf	9,970	6,970
Warren Tucker	9,040	6,040
Festes Weathers	5,770	3,890
Diana Williams	9,340	8,400
Louis Woerman	7,180	5,170
Joseph Smith c-o Rosetta Seger	6,940	1,200

I, the undersigned, Chairman of the Board of Review of Madison County, Illinois do hereby certify that the foregoing is the full and complete list of all changes in assessments in Chouteau Township in Madison County, Illinois for the year 1979 and this report was duly approved by the Board of Review for the year 1980.

-s- ROBERT HARRIS
Robert Harris, Chairman
Madison County, Illinois
Board of Review

CHOUTEAU TOWNSHIP
BOARD OF REVIEW CHANGES
1980

REAL ESTATE	FROM	TO
Mary Lou Millhime	16,270	5,800
Mary Lou Millhime	6,800	12,350
Stanley Makina	3,180	970
Betty Sneed	10,980	10,550
Wretha Jarrard	16,140	12,900
Alfred Goodman	12,490	12,120
Wesley Allan	9,860	9,850
Dorothea Nance	6,680	6,450
Fred Melton	3,690	3,680
Paul Milikas	10,000	9,990
Roger Stagner	6,310	6,300
Darrell Daugherty	14,030	11,380
Morris Miles	13,150	11,290
Edwin Hadley	7,230	6,850
Wilbur Dix	14,350	11,410
Wilbur Dix	540	70
Wilbur Dix	1,120	570
James Pryor	5,780	3,630
Henry Gogloza	10,930	10,550
Kenneth Goben	6,310	3,500
Christ Boetcher	18,420	13,040
Christ Boetcher	41,320	9,750
Robert Boetcher	6,400	2,770
Harold Carson	15,170	7,500
Dennis Carpenter	7,950	7,000
Robert Herschberg	9,890	8,000
Zelda Simms	7,070	6,000
Melvin Hodge	11,770	9,370
Donald Well	6,290	5,250
Galvin Smith	6,430	5,000
Clyde White	8,260	3,630
Alfred Goodman	12,490	12,120
Irvin Goode	9,480	8,750
Frank Wagenfeldt	9,320	7,850
Daniel Waugh	13,610	12,120
Michael Schiber	11,490	650
Gary Embick	15,370	10,410
William Jacob	5,780	3,900
C. W. Martin	13,050	5,000
James Corey	14,430	14,000
Larry Austin	18,370	12,150
Tom Palmer Sr.	16,180	13,000
Anthony Evanoff	13,820	11,890
Paul Haldeman	14,210	12,500
Daniel Reyvitz	15,180	12,500
John Moser	2,550	1,200
Ellen Dean	13,210	4,770
Harry Deatherage	120	130
Mabel Deatherage	3,020	2,060
Mable Deatherage	7,350	3,210
J. W. Reid	6,210	3,670
Daniel Fuller	14,290	13,500
Harry Deatherage	230	260
Harry Deatherage	560	490
Harry Deatherage	2,400	1,800
Harry Deatherage	0	2,640
Harry Deatherage	0	2,640
Harry Deatherage	0	380
Eastlands Inc.	14,510	3,080
Eastlands Inc.	14,680	970
Eastlands Inc.	15,170	8,310
Eastlands Inc.	15,190	8,310

I, the undersigned, Chairman of the Board of Review of Madison County, Illinois, do hereby certify that the foregoing is the full and complete list of all changes in assessments in Chouteau Township in Madison County, Illinois for the year of 1980 and this report was duly approved by the Board of Review for the year of 1980.

s-ROBERT HARRIS
Robert Harris, Chairman
Madison County, Illinois
Board of Review

NAMEOKI TOWNSHIP
CHANGES BY CERTIFICATE OF ERROR
FOR THE YEAR 1979

NAME	FROM	TO
Jerry Adams	12,670	9,910
Randall Dean Allen	0	100
Larry Anderson	5,790	2,780
James Broshaw	2,260	19,260
Alfred Bolt	19,710	16,710
Floyd Britton	14,550	11,550
Maurice Burgess	15,190	12,190
Patricia Besserman	16,310	13,310
William Barks	9,120	6,120
Leona Bell	10,360	8,100
Mabel Burchfield	2,650	2,080
Mitchell Bryant	5,830	4,560
Herbert Bischoff	34,400	31,400
Richard Bogard	9,730	7,620
Ezekiel Barton	7,850	6,140
Michael Burns	10,880	8,510
John Bridick	7,610	5,950
John Bagi	11,180	7,240
Leo Burris	13,290	10,920
Wanda Bennett	5,190	4,060
Alvina Bruhs	5,950	240
John Bade	8,000	5,000
Martin Brown	9,360	7,320
Albert Bell	3,590	380
Russell Boner	10,240	8,010
Thomas Brimberry	15,190	12,190
Gilbert Blevins	15,070	12,070
Floyd Basso	8,850	6,930
Leroy Burch	9,730	7,620
Keith Biggs	5,300	4,150
Fanish Harvey	3,160	2,480
Leo Holbrook	3,390	0
William Holman	5,690	0
Raymond Hilker	11,650	10,150
Michael Hasamear	5,060	3,960
Claude Hiles	6,370	3,370
Martha Haeffner	9,730	7,620
Ralph Hoch	16,450	11,950
Julius Horvoth, Jr.	8,610	6,740
James Honnoll	21,630	18,630
Sterling Hogue	10,360	2,000
Lynn Hester	16,200	13,200
Gary Holtkamp	11,510	8,510
Delmar Hewlett	2,160	190
Ralph Hartline	11,880	8,880
Donald Hecht	14,560	11,560
Kelly Hogan	23,140	20,140
Jacqueline Hopkins	11,270	8,820
D. Harnetiaux	12,650	9,900
Wayne Harrell	23,720	20,720
Roy Hays	1,770	0
August Hopke	15,450	12,450
Daphne Hunt	5,060	2,460
Frank Juhasz	10,890	8,520
Barry Jatiff	18,960	15,960
Elvin Jorgensen	6,330	4,950
Mary E. Johanning	2,080	580
James J. Jeffries	19,240	16,240
David Kopchak	9,730	7,620
Monti Kessler	10,510	8,220
Richard Kismer	25,310	22,310
Peter Kowalski	7,350	5,750
Lawrence Kamadulski	8,190	7,060
Clifford Kane	16,550	13,550
Robert Kirgan	13,910	10,910
Leo Kamadulski	0	2,210
Leo Kamadulski	8,140	2,000
Leo Kamadulski	5,210	0
Robert Kalka	7,350	5,750
Leo Kamadulski	2,000	5,570
Lauren Lapinski	7,450	4,950
Elizabeth Lindner	8,630	6,740
Kenneth Lewis	14,020	2,100
Carlos Levault	21,210	18,210
Russell Lewis	19,820	16,820
William Levy	15,650	12,650

Martin Leyault	14,190	11,190
William Lewis	17,850	14,850
Alan Landon	9,860	7,720
Ray Lanzo Jr.	5,700	4,460
Mamie Lane	7,910	3,410
Roy Layer	17,960	14,960
Robert Lindsey	5,570	5,470
William Luchini	10,150	7,940
Lillian Limbrunner	10,240	1,260
Ludwig Limbrunner	9,730	5,230
Ronnie McMillan	8,870	6,940
Thomas McInerney	10,960	8,580
Darrell McKenney	10,740	8,400
Richard McIntosh	10,430	7,430
Clifton McFarland	9,860	7,720
Hal McComic	4,250	2,140
Joseph McCormick	6,260	3,260
Arthur Miller, Jr.	26,860	23,860
William McClaw	4,060	2,880
John McCord	8,360	6,540
Hedwig Laird	9,480	7,420
Ray Lonzo, Jr.	5,700	4,460
Charles McMillon	5,320	2,660
Jack McWhorter	14,800	11,800
Moto, Inc.	62,410	3,150
L. M. Mangiaracino	11,390	8,910
Robert Mehelic	12,660	9,900
Martin Martinko III	3,040	2,380
Frank Mueller	9,360	7,320
Gradie Marler	15,780	12,780
Larry Maxfield	20,450	17,450
Frank Mehelic	0	16,510
Warren Markell	14,680	11,680
Gary Mendenhall	21,240	18,240
Bruce Merz	17,130	14,130
Garry Mainer	9,070	6,070
Frank Mueller	9,450	7,400
Thomas Mattern	8,870	6,940
Floyd Miller	4,300	3,370
James Matheny	16,570	13,570
Loren Madison	2,710	1,690
Opal L. Millard	2,890	0
Charles Mayfield	7,560	5,910
Ernst M. Mills	3,790	2,970
Leonard Nance	4,570	3,520
Denzil Nugent	14,430	11,430
Albert Noud	8,360	6,540
Daniel Nantell	12,150	9,150
Peter Novacich, Jr.	17,050	14,050
Lavern Fairlands	11,780	9,210
Edward Parkinson	15,440	12,440
Thaddeus Podgajny	18,720	15,720
Calvin Pilcher	18,590	15,590
Raymond Penn	5,440	4,260
Robert Pope	11,170	8,170
Kenneth Paterson	12,670	9,910
Steven Powers	8,220	6,430
Harry Perkins	12,840	10,050
Robert Paton	9,730	7,620
Robert Pritchord	6,080	4,760
Ralph Price	29,400	22,370
Cecil Propst	3,930	15,570
Rifton Pike	12,650	9,900
Richard Proffitt	10,230	7,230
Adolph Ponder	14,880	11,880
Steven Rowland	20,900	17,900
Floyd Robison	8,230	6,440
Oscar Rodriquez	3,790	2,970
Loren Robison	5,320	4,160
Kenneth Roady	6,200	4,850
Robert Russell	12,780	9,780
William Rainwater	5,700	4,460
Billie Richards	15,290	12,290
Velma Radefeld	15,450	10,950
Marvin Ribbing	9,610	7,520
Adeline Robertson	1,620	120
Donald Ridgway	11,010	8,610
Emerson Rabey	3,280	1,550
Edward Rakowski	17,720	14,720
State of Ill. Dept. of Conservation	3,000	0
Connie Spalding	11,260	8,810
William Scaggs	8,870	6,940
William Shelton, Jr.	3,150	2,470
Raymond Schmidt	3,930	3,070
Zeb Smith	3,120	2,080
State Park Fire Protection Dist.	1,790	0
Duane Skinner	12,860	10,060
Walter Schafer	9,490	7,430
Donna Sanderlik	9,730	7,620
Patricia Stamps	9,730	6,730
Alden Stout	5,060	3,960
William Stacey	2,780	2,180
Ray Sronce	7,160	4,160
Walter Schafer	9,490	7,430
Dominic Scaturro	12,030	7,910
John Sikora	18,070	15,070
Mike Sasyk & Kelly Dutko	2,870	100
Russell Shaver	5,320	4,160
William Smith	6,100	3,100
Norman Soechtig	10,640	8,320
Jerry Smith	11,400	8,910
Marshall Shanks	10,200	7,200
Kenneth Spiroff	10,630	8,320
Bryon Swalley	13,910	10,910
Perry Sowell	15,940	12,840
Max Speer	9,880	7,730
Charles Shea	13,790	10,790
John Schneider	9,860	7,720
John Sikora	6,680	18,070
Steve Stark	5,020	3,520
C. W. Simpson	4,250	5,430
St. Louis Slag Products Co., Inc.	47,520	1,140
David Springs	17,030	14,030
Edith Stabile	4,560	1,520
Barbara Stairs	8,110	5,400
Six Mile Lodge 87 IOOF	640	0
Michael Staicoff	5,560	4,350
Connie Rae Spalding	11,260	8,810
Malcolm Thompson	4,810	2,260
Bennie Thomleson	4,180	3,270
Richard Taylor	5,560	4,360
Ronald Tankersley	10,920	8,540
Trinity Tabernacle Penecostal Church of God	5,830	0
William Thomas	13,820	10,820
John Tanksley	5,320	4,160
Richard Turpenoff	22,780	19,780
Paul Urban	5,870	4,600
Harold Vincent	10,600	7,600
Otilis Valencia	9,870	7,730
Herbert Venable	2,660	2,080
Charles Venorsky	9,730	7,620
Chester Vest	19,900	16,900
Ronald Wadlow	24,670	21,670
James Warren	17,730	14,730
Dennis Wallace	5,320	4,160
Larry Weaver	21,550	18,550
Charles Withers	45,540	41,040
Kenneth Wakeford	6,080	4,760
Shirley Wright	15,070	12,070
Laura Williams	6,370	4,870
James Watson	10,830	8,470
Jerry Watson	22,570	19,570
Norman Wenner	15,180	12,180
Homer Wyatt	6,060	3,370
Donald Wilson	24,920	21,920
Roy Waugh	10,200	7,200
George Walker	2,910	1,410
Thomas Wilson	14,800	11,800
David Whittington	5,990	4,160
Roy E. Weaver	5,190	4,060
Evelyn Williams	13,510	10,560
Robert Wilson	2,910	780
Lucas Wrischnik	28,510	25,510
Juan Woods	17,690	14,960
Willie Walker	12,950	9,950
Joseph Wickenhauser	5,190	2,190
Robert York	5,320	4,160
Robert Zaring	10,570	8,270
George Boston	9,860	7,720
Gary Boyer	5,830	4,560
Rocky Brown	7,030	4,160
Mable Burchfield	2,650	2,080
Andrew Bauza	14,050	11,050
Merglin Bennett	2,780	2,180
John Caudron	3,140	2,460
Grace Cannon	4,190	1,910
County of Madison	500	0
Bobby Copeland	6,560	5,210
Anna Sue Counts	3,430	1,180
Central Baptist Church	34,770	0
Carl Cuccatti	12,910	10,100
Ethel Cook, Etal	5,320	2,660
Larry Christopher	5,320	4,160
Eula L. Craig	8,690	1,960
Charles Chandler	12,030	9,410
Jack Clemensen	12,910	10,100
Edward Christ	14,360	11,360
James Counts	6,440	2,000
Doris Clinard	10,200	7,200
Bernard Chosich	15,720	12,720
William Campbell	5,570	4,360
Robert Colwell	8,230	6,440
Community Unit School Dist. 9	19,940	2,210
Dempsey Cross Jr.	6,710	5,250
Michael Corrado	10,770	8,420
Billy Creek	3,660	1,370
William A. Cockrill	3,790	2,970
Robert Cherry	5,070	3,960
Charles Canady	14,040	11,040
Earl Chesnut	11,640	0
Earl Chesnut	1,260	0
Eula Craig	6,230	4,870
Thomas Carpenter	11,720	9,170
Donald Dummitt	6,920	4,460
Steven Dezan	8,980	5,980
Robert Denkler	11,920	8,920
Carolyn Davis	3,430	2,680
Lawrence Davis	23,640	20,640
Adam Davis	12,650	9,900
Robert Deckard	12,830	9,830
Martin Dooley	10,640	8,320
Harold Denham	9,730	7,620
William Dubay	18,980	15,980
Kenneth Darron	3,330	1,980
John Davis	9,730	7,620
Robert Dobler	7,250	5,670
Billy Dean	5,700	4,460
Daniel Danoky	10,620	8,320
Paul Eads Sr.	19,850	16,850
Wilbert Engelke	8,310	3,810
Robert Ebrecht	18,280	15,280
Lloyd Eads	13,030	10,200
Diana Esterbrook	9,450	8,310
Herman Easley	4,640	980
Daniel Edwards	11,120	9,760
Wesley Floyd	8,050	5,050
Raymond Fossum	16,320	1,670
Joseph Frano	4,700	3,350
Joyce Faller	10,980	8,600
John Ferguson	5,320	4,160
Juanita Frizzell	5,700	4,460
Garland Faust	10,960	8,570
Harold Fingerhut	16,390	6,570
Paul Gauen	4,150	3,860
Fausto Goeble	9,730	7,620
Richard Gesnell	5,020	2,020
Harry Gilmore	5,560	4,350
William Guth	20,250	17,250
Julius Giezelmann	2,650	580
Joseph Gossett	19,150	16,150
Howard Goodman	5,440	4,260
Donald Gardner	11,130	8,710
William Gross	13,920	10,920
Elizabeth Gargac	3,240	2,430
Russell Gaddy	19,320	16,320
Kenneth Gresham	10,510	8,220
Eugene Gargac	4,350	1,170
Harold Groves	15,450	12,450
Eugene Gargac	13,100	7,770
Richard Gaudreault	4,800	3,760
Alfred Haug	18,990	15,990
William Hicks	5,170	4,060
Vernon Harris	13,820	10,820
James Howard	2,030	1,590
Michael Hines	4,640	1,980
Charles Hartline	9,270	8,520
Joanne Higgins	8,550	6,930
Charles Hayes	12,650	9,900
Michael McClery	5,510	4,160
Joseph Garcia Jr.	6,490	5,080
Leo Kamadulski	5,570	4,830
State of Illinois Dept. of Conservation	750	0

I, the undersigned, Chairman of the Board of Review of Madison County, Illinois, do hereby certify that the foregoing is the full and complete list of all changes in assessments in Nameoki Township in Madison County, Illinois, for the year 1979 and this report was duly approved by the Board of Review for the year of 1980.

s-ROBERT HARRIS
Robert Harris, Chairman
Madison County, Illinois
Board of Review

GRANITE CITY TOWNSHIP
CHANGES BY CERTIFICATE OF ERROR
FOR THE YEAR 1979

NAME	FROM	TO
John Adams Jr.	2,880	2,250
Ralph Abrams	7,310	2,250
Dorothy Ashford	7,160	5,570
Charles Carney	4,440	3,450
George Andrews	5,580	4,350
Judith Ashley	10,750	8,360
William Anderson Jr.	7,940	6,100
June Agers (Hooper)	5,130	3,990
Donna Anderson	11,680	9,100
William Accord	4,060	3,160
Adm. of Vet. Affairs c-d A. Hattersley	8,140	6,340
Don Adams	15,540	12,540
Carol Atwood	2,880	2,250
Roger Atchison	6,840	5,320
Vivian Mink & Patricia Arbuckle	4,260	2,760
Louis Aleman	5,440	3,910
R. D. Ables	3,620	2,480
Carl E. Andrews	8,890	6,920
Theodore Aufderheide	7,320	5,370
Louise Brisk	5,840	4,210
Nola Scott & Mae L. Brooks	3,400	2,640
Alfred Bronnbauer	12,890	10,030
Joseph Begando	9,600	5,970
Bernice Baker	17,300	14,300
Clarisee Taylor c-d J.W. Busker	5,950	4,630
John Besserman	5,120	3,980
Melissa Bailey	7,540	5,870
William Betts	6,960	5,420
Clyde Baker Jr.	5,580	4,350
Billy Brimm	9,150	6,190
Willis Bowers	9,900	7,710
Donnie Blair	12,450	9,690
William Barnes	8,580	6,680
John Brooks	14,120	11,120
Frank Basden	6,340	4,940
Richard Briggs	12,840	9,990
Kenneth Britton	12,840	5,050
Kenneth Britton	16,500	13,500
Ronald Branum	9,880	7,690
James Byers	7,130	5,220
Michael Brown	9,550	7,430
Richard Byers	6,770	5,270
Gerald Boyles	6,010	4,670
Edward Bodman	17,590	14,590
Roy E. Bellman	7,300	5,680
Clyde Boyd	2,730	1,500
Myra Bodnam	4,270	2,770
Paul Bogosian	7,080	5,500
Sharron Barr	12,310	9,580
Leroy Bell	6,090	4,740
William H. Berry	10,700	9,200
James Bucatch	7,650	5,960
Lila Bagwell, Etal	19,400	16,400
Frank Barunica	7,640	5,950
Maria Bauer	26,150	23,190
Lawrence Barnhart	9,590	7,470
Thomas Biggs	6,670	3,670
Arthur Branch	4,000	2,780
Edward Branding	11,860	8,900
Alfred Buchanan	5,480	4,270
Lyle Banes	15,210	12,210
Helen Bjorkman	18,300	15,300
Archie Bradford	8,040	6,260
Peggy Burch	9,570	7,460
Oswald Berend	6,480	4,710
Floyd Brawley	10,690	8,320
Freddie Beloher	17,980	14,980
Joe Binney	6,750	4,650
John Boston	14,360	11,360
John Buchek	3,990	2,490
Emma Brinkman	1,940	440
Albert Bagi	21,910	18,910
Henry Bieneoke	20,580	18,860
Steve Basarich	6,230	3,350
John Chandler	6,010	4,680
Richard Chewng	5,610	4,360
Garry Callender	10,580	8,240
Joseph Crnkovich	6,590	5,130
Earl Clubb	7,160	5,570
Joseph Craft	6,120	3,260
Sammie Calvin	4,300	3,350
The City of Granite City	7,410	6,480
Floyd Cann	9,600	7,470
Billy Cathey	15,420	12,420
Samuel Caple	8,190	6,370
Benford Cockran	10,300	8,010
Shadrack Craycroft	17,370	14,370
Beth Caffrey	16,400	13,400
Paul Clark	4,770	3,710
Joseph Crocker	8,360	6,500
Richard Crisp	7,860	6,120
Anthony Cline	6,170	4,800
Steve Crites	14,900	11,900
Wade Casleton	7,280	5,660
Daniel Connor	4,610	3,590
Nicholas Cohan	5,820	4,540
Frederick Collins	6,750	5,260
Jose Corral	6,300	3,300
Richard Cottrell	6,840	5,320
Tillman Clark	5,490	4,270
Harry Clark Jr.	5,990	4,660
Alberta Cochran	5,480	4,260
Emmett Clemons	11,030	8,580
Loyd G. Cann	8,210	6,380
Eldon Cox	2,590	0
Robert Cox	9,390	5,810
Madison County	540	0
Madison County	960	0
Charles Cottrell	17,120	14,120
Charles Causey	12,280	9,550
Patrick DeGonia	2,750	4,250
Woodrow Dumphon	6,140	4,780
Erwin De Rousse	13,510	10,510
Charles Dowdy	110	2,420
Stephen Diak	13,940	10,940
James Doolin	5,120	3,980
Mrs. Louis Daniels	2,050	550
Stephen Benko c-d Earl Dothage	5,450	4,250
Clarence Ellebrecht	17,070	14,070
James Daniels	7,860	6,120
John Daugherty	8,330	6,480
Dale Duke	8,370	6,520
George Dombek	15,690	11,190
Earnest Darnell	7,030	5,480
Kenneth Dortch	13,300	10,300
Nazareth Donjoian	13,790	10,790
C. A. Dempsey	18,890	15,890
Chester Dayton	2,350	850
George Diak	7,740	6,020
Michael Diller	9,190	7,150
Leonard Davis	14,590	13,090
John Dowdy	5,850	4,550
Paul Dineff	3,380	2,290
Anna Domitroivich	5,700	4,200
Roger Elliott	6,190	4,820
William Elmore	3,650	2,840
Joseph Enthichel	6,990	5,450
Nicholas Elchert	5,250	4,080
Edray Dubish Inv.	29,070	25,440
Philips Edwards	7,650	5,960
James Ellington	8,600	6,510
Walter Emde	13,710	9,210
Peter Fecurka	11,010	8,570
Irene Funke	3,320	2,610
Manuel Fermandez	9,570	7,460
Melvin Freedman	22,020	19,020
Russell Ford	4,140	3,220
Kenneth Feigenbutz	9,240	7,190
Faith Baptist Ch. of Granite City	820	270
Billy Fowler	7,030	5,470
Steven Fuller	3,950	3,080
Howard Followell	6,810	5,300
Loren Worthen - 1st G.C. Nat'l. Bank	23,440	7,810
James Frey	19,900	16,900
Ray Ferguson	8,520	6,630
Fritz Foschiatti	9,510	7,400
Frank Fedora	6,460	5,030
Dudley Forsythe	4,090	2,850
Carl Fletcher	14,430	11,430
John Foster	8,300	6,460
James Faulkner	9,580	7,450
Lester Fehling	14,700	11,700
Joseph Franko	13,270	10,330
1st Granite City Nat'l. Bank	16,100	4,550
Herbert Favier	6,450	5,020
Bill Steven & Beverly Golden	12,010	9,350
James Griffin	17,230	14,230
Paul Gages Jr.	4,070	2,830
Raymond Gorsich	4,780	3,730
Madonna Groshong	15,490	13,990
William E. Green	13,840	10,840
Donald Gutledge	3,640	2,840
James Glasco	8,550	6,650
Raymond Griffin	9,400	7,320
John Greene	6,880	5,360
Michael Grimes	5,450	4,250
Kathryn Gray	5,860	4,560
George Gray	10,610	8,250
Margaret Gulledge	4,010	3,120
Larry Douglas Howland	5,180	4,470
Gary Golden	9,000	7,000
James Gribble	2,820	4,540
Denver Buster & Eva Goodwin	10,720	8,010
Evelyn Gerig	7,130	5,220
Samuel Grace	16,360	13,360
Andrew Gasparovic	7,690	4,480
Marion Groshong	17,220	14,220
Paul W. Ganz	10,930	8,500
Michael Green	13,010	10,120
Warren Huff	2,070	1,600
Sidney Holder	8,940	7,440
Danny Hinkle	2,520	1,970
Frances Hormann	7,070	5,510
Thomas Herrin	8,510	6,630
Ralph Hoch	6,630	5,170
Theresa Hahn	7,100	4,030
Barbara Hahn	10,730	6,850
Letha Huff	15,440	9,680
Clifford Hoedebeck	8,210	6,390
Donald Hamilton	2,910	2,260
John Hargis	2,150	1,680
Hester Hahn	5,370	4,180
Harold Harris	8,170	6,370
Caroline Heinemann	5,820	4,200
Mary Hideg	15,630	12,810
Robert Harris	8,060	6,270
Virgil Hudson	20,040	17,040
Don Hayes	5,030	3,910
Kevin Hoedeback	11,690	9,100
Donald Hall	10,030	7,810
Leland Holt	13,050	10,160
Robert Humphreys	5,530	4,310
Larry Herzing	9,130	7,100
Heselyn Style Shop, Inc.	26,170	12,900
Frederick Hoffman	2,820	2,190
Melvin Hill	5,830	820
William Hesseldenz	6,650	5,180
Claude Hickman	4,390	3,420
Robert Hancock	7,730	6,020
Larry Hahne	4,410	3,440
Charles Hileman	9,580	7,450
Venida Hill	5,850	4,550
Sharon Hodshire	2,450	4,250
Homer Harp	4,170	1,170
Thomas Boyd & Paula Margason	7,340	5,710
Phillip Hamilton	10,050	7,820
Paul Heltsley	6,230	4,850
Robert Harshany	24,570	21,570
Emmit Harris	10,790	8,820
Clarence Hagler	2,180	190
Francis Hughes	2,910	2,260
Maurice Hemphill	12,980	10,100
Everett Hamlin	5,460	4,260
Joseph Holder	2,740	2,130
George Irwin	16,650	13,650
Industrial Credit Union	3,610	660
Carl Inhoff	7,190	5,600
Arthur Jones	8,470	6,590
Alvin Lewis	6,230	4,850
Stanley Lipinski	4,250	3,310
Elvin James	12,740	9,920
Rodger Jaco	7,300	5,680
Violet Jones	6,460	3,530
Gary Justice	6,200	4,840
Leora Jones	1,900	0
Earl Joyce	8,200	910
Douglas Leith	8,200	6,380
William Kalips	6,230	4,850
Nelson King	16,130	13,130
Edward Kostick	8,300	6,460
Ralph Kein	4,190	3,260
Jacqueline Kolenda	19,760	16,760
Gleason Knox, Sr.	4,020	3,130
Michael Kelly	7,970	6,210
George Kuzma	8,430	6,560
Earl Knobeloch	5,840	4,210
Deloris Klesh	8,540	7,040
Karl Knogl	11,340	8,830
Steve Koby	5,620	4,040
Harry E. Knight	6,150	4,790
Jack T. Keaner	14,450	11,450
Gene E. Kirchner	6,200	4,840
Gerald Kalert	12,290	9,570
John Kudelka, Jr.	7,970	6,200
Warren J. Kraus	13,700	10,700
Charlotte Kozak	5,520	4,300
Alexander Kary	4,700	3,200
Vernon Kimbro	6,910	5,380
Dorothy Kalchoff	14,520	11,520
Charles Kennerly, Jr.	6,780	5,270
Alan G. LeMaster	11,630	9,050
Frank J. Leary	3,340	2,840
Robert Love	4,960	3,520
William Lehn, Jr.	12,170	9,470
William Lehn, Jr.	8,440	6,570
Earl Lindsey	9,260	7,200
Harold Lumpkins	2,860	2,220
Jesse Ladd	5,120	3,980
Hal Lee	13,440	10,470
James Lance	7,270	5,650
Jerry Legate	6,880	5,350
Evelyn Leu	5,960	4,460
Russell Lackridge	8,870	6,900
Joseph Lewis	4,840	3,340
David Lapink	8,760	6,820
Ernest Long	7,320	5,690
William Lewis	2,910	2,260
Ralph Long	8,880	6,920
Ralph Littlejohn	2,730	1,790
H. E. Lueders	13,360	4,590
Randall Lee	2,770	2,160
Paul Lynn	6,590	3,630
William McCaskin, Jr.	4,370	3,390
Brenda McCallister	5,870	4,570
Walter Milton	7,440	5,790
Russell Maier	7,080	5,500
Cherich Mance	6,590	5,130
Gregory Mouteia	9,260	7,200
Andrew Martin	12,050	9,050
Madison Co. Fed. S-L Assn.	9,030	7,030
Donald Myers	2,510	1,960
James McCallister	6,050	4,700
Dorris Mabry	6,010	4,680
David McGuire	7,570	5,900
Kenneth McGowan	7,120	5,550
Doyle Ray McCallis	1,820	1,410
Lloyd McIntyre	4,810	3,740
JoEllen McMannis	901	2,530
Mijus McElroy	680	2,870
Clarence McCullough	5,420	3,880
Joseph Mode	5,150	4,010
David Moser	9,500	7,390
Daniel Monroe	9,960	7,750
Kenneth Martin	4,770	,1,770
Daniel Mercer	5,120	3,980
Roy Mendenhall	2,930	2,280
Audrey Mailer	6,570	5,120
Harvey Moore	6,430	5,000
Herbert Milton, Jr.	11,110	9,110
Steven Million	7,880	6,140
Eugene Mueller	7,760	6,040
Edward Monohan	20,280	17,280
John Motes	5,820	4,540
Joseph Miller III	7,290	5,670
John Mulach	31,190	28,190
Kenneth Moats	7,260	4,260
Carl Miller	22,310	13,290
John Melton	5,260	4,090
John Misturak	6,630	5,170
Charles Mounts	13,480	12,810
Rose Marczak	4,890	3,800
Louis Morgan	3,980	2,480
Oscar Mooshegian	14,740	12,800
Ellis Miles	10,740	8,360
James Moss	8,230	6,450
Robert Levart	1,290	1,000
William J. Mehl	5,410	3,880
Euell Mann	5,050	3,590
Robert Metcalf	4,310	3,020
Robert Miller	3,650	2,840
Marie Moody	23,550	1,210
George Moore	6,640	5,170
Melton Martin	5,970	4,650
William Morford	1,060	500
Joseph Martinez	7,850	6,110
Jim Y. Merchoff	6,930	5,390
Edward Massey	8,240	6,410
Peter Munoz	8,320	6,470
Robert Metcalf	3,790	2,950
Evelyn Maxwell	9,290	6,890
Alexandra Michaeloff	13,100	11,600
Charles Mayfield	7,820	6,100
Nannie Meadows	7,340	4,210
Esther Moore	3,440	1,170
Mils Lab Inc	38,330	22,310
Thomas Newman & Robin Dutko	7,370	5,730
Carol Nelson	9,310	7,250
William Niescuis	13,390	10,420
Wayburn Naylor	7,280	5,570

Rudolph Noel	3,900	2,400
Clarence Nonn	3,270	2,210
Vernon O'Dell	9,240	7,190
Lonnie Oliver	6,760	5,260
David Ohlendorf	11,540	8,990
Clarence Olson	7,350	5,720
Edwin Ostresh	4,960	3,860
Royal Odom	5,340	4,160
Frank Ortiz	8,150	6,330
Hynn Pyo	12,590	9,800
Michael Pulley	3,350	2,610
James Pomeroy	4,760	3,710
Charles Plese	13,400	8,930
John Pistone	19,310	17,960
Michael Poling	5,200	4,050
Lurton Pulley	9,380	7,290
Nelse Provence	7,380	5,740
Keith Parker	12,760	9,930
Henry Prince	4,070	3,170
Mike Petrillo	5,900	4,260
Roy Poulos	3,350	1,850
Emma Petitchlaire	4,890	3,800
Piasa 1st Fed. S-L Assn.	13,860	10,860
Rick J. Peeler	8,500	6,070
Haskell Pyatt	3,660	2,850
Howard Pankley	7,850	6,110
James Pyle	8,870	6,910
Pearl Peters	2,400	900
Troy Powell	16,460	13,460
Roy Pirtle	2,530	1,030
James Parker	5,320	3,810
Debra Pritchett	7,980	6,210
Sophia Pufalt	4,950	3,860
Percy Penrod	7,570	5,900
Edward Pierce	11,000	7,070
Charles Rainwater	8,200	6,380
Alford Robertson	3,660	2,850
Maxie Rosie	3,440	2,670
Charlotte Rapp	27,930	24,930
Edith Rodgers	5,170	4,020
Keith Rodgers	5,300	4,130
James Rakita	7,160	5,570
Joseph Riebold	17,110	14,110
John Ropac, Jr.	23,710	20,710
Kenneth Reeves Sr.	6,750	5,260
Owen Ross	12,310	9,580
Joseph Ruder	3,560	2,430
Dorothy Rice	1,700	200
Helen Rees	7,490	5,830
Eric Rozycki	7,510	6,010
Darrell Rutledge	10,090	7,850
Dennis Roxoy	9,290	7,230
Samuel Rosch c-d Gary Watkins	3,630	2,820
Morris Roney	7,320	5,700
Gerald Roderick	18,430	15,430
Sammy Robinson	7,600	5,910
James Reeves	6,880	5,360
Dorothy Roseman Louis	16,720	8,720
Edwin Rapp	7,660	1,810
Josephine Reszely	13,250	8,810
William Ridings Jr.	15,030	12,030
Dusty Ragsdale	5,120	3,990
Flora Rice	8,010	6,240
William Rankin	7,820	6,100
Gary Ridenour	7,940	6,180
Leonard Roberts	12,380	9,640
James Rice	10,130	7,890
Hurchel Reinhardt	6,980	5,430
Bruce Reese	9,800	7,630
Charles Riggs	7,800	6,080
Frank Reiman Jr.	19,30	160,30
Mary Reget	17,490	14,490
Sharon Rice	6,320	4,920
Marie McCabe Ross, etal	3,980	2,760
Paul Rametta	7,250	5,650
John Robertson	8,210	6,390
Larry Rawlings	16,130	13,130
Francis Rozycki	10,510	8,180
Jack Smith	12,280	9,280
Russell Smith	15,290	12,290
Joseph Savala	7,230	5,630
Charles Stephens	14,400	11,400
David Sumpter	5,480	4,260
Deloris Smith	11,010	8,560
Timothy Schimidt	5,090	3,970
Robert Stiochmer	6,960	5,420
Thomas Shepard	2,910	2,260
Raymond Stratton	5,120	3,980
Roy Sherfry	3,090	2,410
Harry Stephens	10,460	7,570
Kenneth Simon	10,700	7,700
Dennis Sedabris	7,000	5,460
Barbara Shipherd	10,790	8,400
Billy Stavely	4,830	3,760
Kenneth Shepard	6,100	4,750
Edward Smith	8,050	6,270
James Sherpard	8,900	6,920
Mary Stevenson	6,590	5,130
G. H. Sternberg	32,880	25,300
Harry Smith	8,430	6,570
Donald Scheyer	11,870	9,240
Joseph Stemmer c-d Mary L. Summers	11,520	5,250
Gene Sternberg	37,690	28,320
SGB Deve. Co.	0	2,220
SGB Deve. Co.	0	4,570
Eileen Sutton	4,760	3,710
Wiulliam Schooley	27,820	24,820
William Seibold	14,590	11,590
S. H. Stark	1,340	0
Steve Spaich	7,960	6,460
Robert Schultz	8,870	7,370
Michael Suess	7,410	5,910
Joseph Stajduhar Sr.	5,190	4,040
Pauline Thomason	6,420	4,990
Charles Stone	5,430	2,730
Orville Sykes	11,010	8,560
Samuel Stefanoff	15,680	12,680
Margaret Lowe and Wilma Sullivan	6,760	5,260
Phillip Sheridan	18,940	15,940
Janet Scarsdale	4,760	3,710
Robert Stanton	7,710	6,010
Ralph Strain	10,630	8,270
Ruby Scott	2,590	1,090
Robert Schroeder	7,630	5,940
Harry Stephens Jr.	9,060	7,050
Frank Serrano	5,610	4,360
Helen Sanders	6,100	4,410
Arthur Marson and Catherine Smith	2,110	1,310
Wilbur Strokes	6,440	5,020
James E. Sullivan	4,180	2,260
Wesley Starks	5,870	4,570
Joseph Stroyoff c-d Steve Hurt	7,910	6,150
Thomas Skerle Sr.	4,410	3,430
Charles Sampson	8,870	6,900
James H. Squires	13,550	10,550
Eizabeth Thalman	5,840	4,550
Bess Henly and Ernest Thomas	24,570	23,070
Charles Taylor	5,740	4,240
Milford Talley	14,220	11,220
Opal Tompkins	4,880	2,580
Judith Theis	6,550	5,090
Willie James and Ina Townzen	5,260	4,090
Keith Thompson	6,910	5,370
Donald Teaney	14,730	11,730
Jon Tarpoff	9,490	7,390
Rex Thomspon	7,750	6,030
Terry Tinsley	4,410	3,430
Paul Tucker	6,860	5,340
Homer Travis	14,130	11,130
Albert Trtanj	30,210	27,210
Tri-Mor Bowl Inc.	12,530	480
Tommy Ussery Sr.	2,410	600
Lupe Valiencia	7,340	5,710
John Valencia	9,580	7,450
William J. Vaughn	7,400	5,760
Albert Valencia	7,420	5,770
Billy Joe Voss	10,620	8,260
Emmanuel Valencia	8,460	6,590
Theodore Valencia	6,250	4,860
Roger Weibusch	11,130	8,130
James Worthen	8,910	6,930
David Warren	7,400	5,760
Richard Williams	20,000	17,000
David Wlson	4,860	3,780
Hazel Wiezer	24,370	21,370
Oshall Warren	6,970	5,430
George Wagner	1,390	0
Robert White	9,750	6,750
DAvid Wolfe	9,870	7,680
Glen Wolfe	15,940	14,500
Robert Wackenboch	5,480	4,260
Fred Williams	15,890	12,890
Gerald Wittmer	8,610	6,710
Homer White	6,940	5,440
Gary Wigger	10,040	7,820
William Whitt	2,670	1,170
Ralph Walden Sr.	7,180	5,500
Ralph Willoughby	5,200	4,050
Robert Whitehead	7,280	5,660
George Wilson	3,280	2,550
Eemon Whittington	3,770	2,930
Jeffery White	7,320	5,700
Thomas Wofford	4,410	3,430
Stanley Yureck	6,600	5,140
Floyd Worthen	4,810	3,740
Adolph Weiss	13,240	13,110
Geneva Woodward c-d Charles Browning	6,830	5,320
Gordon Whitford	4,270	3,330
Charles Wise	5,840	4,540
William Wothen	8,170	6,360
Eugene Whitaker	14,340	11,340
Lovie Williams	6,160	5,410
Michael Wiwczaroski	8,710	6,780
Nolen Weaver	6,830	5,320
James Whistler	8,210	6,390
Frank Wardell	5,450	4,840
Emmett Williams	3,000	2,330
Dale Wardell	19,090	16,090
George Yureck	9,650	7,510
Robert York	3,470	2,690
Stephen York	4,450	3,470
Charles York	6,030	4,700
Anna Yorko	2,300	90
Kenneth Yeager	8,200	6,380
Bobby Gene Young	2,620	2,030
Ervil Zeller	9,550	5,930
William Zinn	13,710	10,710
John Ziegler	4,350	3,050
Zane Zimmerman	7,250	5,640
Ronnie Zimmerman	7,320	5,700
C. D. Zinn	5,700	2,930

I, the undersigned, Chairman of the Board of Review of Madison County, Illinois do hereby certify that the foregoing is the full and complete list of all changes in assessments in Granite City Township in Madison County, Illinois for the year of 1979 and this report was duly approved by the Board of Review for the year of 1980.

ROBERT HARRIS, Chairman
Madison County, Illinois
Board of Review

NAMEOKI TOWNSHIP
BOARD OF REVIEW CHANGES
1980

REAL ESTATE	FROM	TO
State of Illinois	650	0
Central Baptist Church	34,770	0
Country Wildlison	130	0
Victor Neece	1,250	1,320
Johnnie Hankins	,670	380
Margaret Hankins	2,940	880
Frank Pilch	1,910	400
Leola Cameron	5,870	880
Bertha Balentine	4,420	310
William Dietz, Jr.	7,990	5,480
Glen Boyer	11,390	10,590
Edward Duffin	29,740	19,740
Charles Halbe	9,900	6,500
Dorothy Powers	5,170	480
Robert C. Barton	26,030	17,530
Lucille Graham	30,110	24,630
ELM Construction	204,010	58,360
LEF Corp	15,500	10,130
LEF Corp	273,040	113,300
Warren Stone	10,950	8,360
Kenneth Hartbarger	20,530	10,070
Robert Mueller	8,220	3,840
Robert Mueller	,550	360
Robert Mueller	,500	0
Robert Mueller	1,240	0
Robert Mueller	10,540	4,640
Robert Mueller	28,210	12,330
Robert mueller	16,120	6,090
Robert Mueller	,430	200
Robert Mueller	19,530	7,250
Robert Mueller	5,960	2,790
Robert Mueller	2,450	1,120
Robert Mueller	9,840	3,920
Robert Mueller	18,160	7,250
State of Illinois	7,880	0
Dept. of Conservation	1,000	0
Dept. of Conservation	6,000	0
Augusta Aufderheide	15,020	7,000
Claude Hiles	13,070	8,220
Paul Dunn	8,120	4,910
Ron Schafer	60,620	29,260
Paul Holshouser	9,990	6,000
Robert Bernardi	48,160	29,930
Stanley Rutkowsk	30,650	26,470
Stephen Conway	21,090	18,010
John Reinagel	9,110	7,090
May Dept. Stores	937,520	786,680
Nameoki Murdock	86,940	51,580
Nameoki Murdock	16,060	7,880
David Clark	13,380	7,500
David Clark	7,760	5,430
David Clark	7,850	1,830
Frank Melic	30,230	19,510
Charles Luehman	16,700	14,200
Village of Pontoon Beach	2,450	0
Pontoon Baptist Church	57,890	30,600
Gordon Gass	21,190	20,400
Gordon Gass	72,400	69,510
Charles White Jr.	12,090	9,860
David Hammers	5,810	4,930
Harry Oberlin	12,920	10,200
Lucas Wrischnick	21,220	18,500
Lucas Wrischnick	7,770	1,420
Leo Avery and Stan Inc.	1,410	500
John Krecvich	18,080	14,960
Charles Van Dunsen	8,670	6,120
Thomas Jenkins	27,540	18,700
Arthur Marcum	13,070	7,200
Pontoon Foreign Cars	16,750	13,600
David McFarland	17,020	14,260
Robert Geroff	13,450	10,720
Stella Barunica	15,310	10,540
Larry Goeller	17,430	9,520
Ed Gieszelmann	8,750	9,120
Chancelor IV, Inc.	147,060	108,800
Wilbert Engelke	9,730	8,600
Charles Mayfield	16,950	5,820
Charles Fadler	8,030	7,650
Julius Horvath	6,200	5:0
Julius Hrovath	9,450	3,670
Julius Horvath	1,550	380
Marie Klamm	9,220	2,220
Marie Klamm	0	1,800
Quality Sand Inc.	16,040	9,830
Quality Sand Inc.	15,030	10,710
Quality Sand Inc.	6,240	3,930
Quality Sand Inc.	6,650	4,460
Quality Sand Inc.	10,730	8,060
Quality Sand Inc.	46,700	23,800
Quality Sand Inc.	27,400	26,350
Robert Rickert	7,210	5,610
Clara Christoff	12,120	10,200
Edwin Hessel	7,830	3,600
Tony Majetic	13,030	9,350
Everett Jones	24,540	15,300
James Harmon II	26,440	22,100
St. Francois Invest. Ltd.	12,180	3,600
St. Francois Invest. Ltd.	17,760	9,600
Gaylord Millard	15,820	13,600
Clifford Stephens	29,600	10,920
Larry Anderson	9,640	8,840
Larry Anderson	4,310	1,190
Richard Counts	19,750	11,900
John Merz	14,390	11,220
Mary Merz	14,090	6,000
Phillip Merz	15,930	11,040
Eugene Gargac	3,650	1,170
Eugene Gargac	13,900	10,770
Elizabeth Gargac	9,840	7,740
William Douglas	21,260	19,020
William Douglas	25,490	19,080
Robert Deckard	23,960	22,100
John Boushard	40,350	34,000
John Boushard	4,300	1,250
Thomas Voegele	39,600	34,000
Robert Grayson	25,870	18,000
Jerry Maeras	10,260	7,410
Jerry Maeras	5,650	2,800
Jerry Maeras	3,100	250
George Filcoff	432,660	181,050
Robert Jones	16,000	13,600
Ruby Barker	56,390	34,000
Amelia Ross	4,080	640
Oliver Ratz Earl	6,520	2,140
Luther Mothershed	7,950	4,550
Eugene Gargac	1,550	380
Eugene Gargae	1,550	380
Eugene Gargac	2,220	380
Benjamin Strack	14,430	10,700
Steve Bulla	7,400	6,120
Edmond Wilkinson	14,750	8,420
Helen Heinemann	19,660	18,360
Lawrence McGuire	19,690	15,300
Calvin Elmore	14,190	630
Thomas Brimberry	53,790	45,000
Rimco Inc.	19,770	8,500
Charlie Withers	62,590	34,000
Udell Bischoff	8,250	1,170
Udell Bischoff	,930	150
Ervin Mueller	39,830	37,970
Holiday Moble Home Parks of America	12,510	5,870
Vernon Bruns	21,250	28,300
Vernon Bruns	13,220	0
Vernon Bruns	20,730	17,000
Julian Lesson	15,630	13,600
Christ Christoff	5,510	4,000
Moto Inc.	12,710	2,000
Moto Inc.	22,490	2,000
Roy Hill	13,170	12,410
Roy Hill	4,010	2,890
Roy Hill	13,270	5,440
Ivy Steele, Etal	13,720	1,800
St. Louis Natl. Stockyards	14,650	2,800
Elwood Glasper	5,730	3,740
Stanley Serwatka	13,610	11,730
Stanley Serwatka	13,870	12,410
Jesse Murphy	19,240	17,000
John Eckmann	13,630	12,750
Gramex Corp.	301,270	199,920
Gramex Corp.	53,340	41,760
Ed Fitzpatrick	17,710	4,830
Ed Fitzpatrick	0	10,600
William Cassity	13,400	12,410
Glen Hewitt	13,560	10,200
Wilbur Klingenberg	6,320	5,100
David Huckla	25,070	21,500
Roy Reid	8,560	7,140
Stanley Serwatka	3,910	380
Stanley Serwatka	3,970	510
Stanley Serwatka	750	130
Stanley Serwatka	4,560	130
Lewis Building	46,170	34,000
Moto Inc.	62,410	9,300
St. Louis Slag	47,520	14,270
G and R Realty	7,330	12,500
Temple Baptist Church	6,850	0
Anthony Janek	2,420	380
William Dew	6,190	5,290
Leo Kamadulski	1,570	3,570
Gerald Suggs	3,100	18,100
Lynn Lindsay	63,010	68,320
Loui Votava	1,580	4,990
1st Granite City Natl. Bk.	8,560	660
1st Granite City Natl. Bk.	7,230	20,060
Russell Lewis	680	10,880
Russell Lewis	680	10,880
Sterling Hogue	6,440	2,870
Ralph Blevins	8,070	15,320
Charles Raub	7,710	1,600
Joseph Pulley	1,080	11,080
Peggy Smith	5,680	610
Larry Austin	11,200	350
Dorothy Lewis	290	9,030
Norman Meyer Jr.	13,750	15,640
Leonard Fuchs	12,650	12,840
Russell Lewis	5,460	9,740
Lester Singleton	6,970	5,200
Lester Singleton	780	1,780
Jerry Adams	16,450	17,580
Gene Sine	15,580	14,500
Daniel Bremier	20,700	10,950
Steven Pinkston	17,370	6,540
John Large	12,560	13,020
William Mann	12,070	15,060
Joe Harrington	15,720	13,260
Zeb Smith	9,500	5,470
Richard McGinness	18,540	18,900
Stanley Lucas	18,670	20,670
Clarence Barthelemy	3,780	17,040
Alfred Venoittio,m R.	1,460	12,460
Samuel Rosch	1,270	480
Jenny Mae Huey	3,680	400
Douglas Teetor	5,630	810
Charles VanFleet	1,920	790
Richard Childers	680	190
Robert Hall	160	3,160
James Johnson	470	2,470
Joe Inman	580	4,090
Dorothy Sharp	1,810	3,710
Paul Crook	5,720	3,820
Charles Carey	4,490	1,740
Dominic Cappo	600	5,610
George Zaharakis	13,700	930
George Zharakis	8,740	930
Richard Schneidewinch	470	3,470
Robert Prill	0	6,240
Clarence Wichers	0	1,800
Carl Townzen	8,750	7,130
Chattie Jackson	8,560	6,990
Charles Skinner	9,540	7,670
Harvey Suit	5,740	4,810
Orville Guentzel	7,980	6,630
Arthur Smith	12,640	10,650
Frank Sellers	8,370	7,090
Lucille McClelland	6,150	4,970
Keller Rongey	8,750	6,800
Mary Teetor	5,860	4,780
Wendell Snowden	8,760	7,480
Harvey Hill	8,160	6,620
Ethel Cook	11,400	5,200
1st Granite City Natl. Bk.	7,730	5,270
Wilbur Moore	9,160	5,000
Florence Gervinski	12,790	7,480
Lester White	4,820	3,870
Floyd Bright	6,970	5,740
John Messmore	5,740	4,750
Victor Ratcliff	10,380	8,580
William McBrian	6,150	5,000
Charles Hamilton	9,220	7,600
Phil Barnett	14,450	12,820
Joseph Stern	13,620	10,890
Robert Noud	6,320	4,950
John Kelly	10,770	8,550
Harley Shelton	5,620	4,500
J.D. Baker	4,400	3,560
Darrell Marcum	8,660	6,960
Jack Williams	7,740	6,150
Harold Schannot	9,440	7,570
Richard Harrison	12,770	10,350
John Hamm III	9,260	7,360
Alfred Endicott	6,000	4,810
Dennis Smith	7,330	5,930
Robert Barr	4,330	3,450
William Hicks	8,340	6,810
Donald Patterson	10,150	8,090
John Caudron	9,110	7,250
Elizabeth Reese	7,680	6,210
George Lynn	9,490	7,630
John Sever	8,120	6,700
Lyle Caton	4,920	3,700
D N. Guthrie	4,090	2,650
Marshall Carney	1,720	-1,370
Frank Pilch	6,180	4,860
Frank Pilch	4,100	3,170
Noah Wells	5,430	4,200
Porter Carter	6,690	5,360
David Jasudowicz	11,230	9,610
Lee Allan	3,960	3,040
Billy Creek	6,890	5,590
Earl Browning	6,740	5,630
Martin Graham	5,500	4,500
Robert Buckman	5,990	4,880
James Holder, Sr.	5,810	4,560
James Steel	5,250	3,500
Ernest Newell	3,450	2,690
Patricia Newell	7,390	5,980
Charles Koller	6,740	4,650
Omer Tralard	7,330	5,900
Dorothy Gavwiner	6,240	4,990
Edna McLinn	6,590	5,310
George Gruenenfelder III	8,100	6,450
Delberta Orr	6,700	5,360
Ruth Dowthitt	4,940	3,830
Alfred Ledbetter	12,740	10,410
Ray Jones, Jr.	4,510	4,350
Richard Staggs	10,030	9,780
Peter Petroff	18,500	17,140
John Jones	12,200	15,000
Winfred Abbott	10,930	13,500
Jerome Coyle	26,470	28,500
Roger Bowler	15,240	15,890
Charles Kennerly	8,130	7,750
Garfield Newberry	9,410	12,000
Frank Juhasg	9,660	12,000
Viva Elliott	13,000	11,160
Glen Johnson	13,090	12,500
Eddie Tate	13,620	12,500
Mary Vaught	11,160	9,180
Darrell McKenney	13,210	11,900
Glen Wilson	13,060	12,500
James Wilson	13,470	10,400
Bobby Taylor	13,010	11,550
Joseph Steel	14,040	12,250
John Tanner, Sr.	13,400	11,400
Robert Wilson	14,250	11,500
George Likopsa	17,300	16,700
William Gibbs	17,700	15,300
Daniel Clotfelter	13,580	12,240
Howard Colp	13,390	11,450
George McGrath	13,020	12,840
Dianna Cowley	15,310	10,040
Gary Whitehead	15,280	13,600
David Clutts	12,880	10,780
James Giese	12,590	12,000
Richard McIntosh	13,080	11,900
Jacqueblynn Hopkins	16,750	12,900
Rudoplh Votoupal	15,580	13,500
Michael Dennis	14,420	12,240
James Poole	12,270	10,880
Burt Thompson	15,770	11,900
Ronnie Medlin	16,120	13,600
Albert Walton	12,270	10,500
Joyce Rowland	12,490	11,900
Steven Powers, Jr.	18,000	14,000
James Hutchison	11,690	6,800
James Hutchison	1,240	500
Carl Rozum	11,070	8,500
Carl Rozum	5,810	3,000
Erby Wood	12,680	9,350
Erby Wood	6,540	2,890
Clarence Serine	6,490	5,100
Andy Koishor	3,980	1,500
William Upton	7,650	5,100
Joseph Pisel	7,010	5,100
Thomas Meador	11,910	6,750
Benjamin Stamps	13,360	11,900
Henry Lueders	4,100	1,900
Maurice Senior	9,910	8,420
Alvin Hassebrock	10,050	5,100
Leonard Schaefer	2,020	1,970
Leonard Schaefer	13,220	10,200
Thomas Cell	12,050	7,310
Ernest Mills	11,840	8,160
Carl Krohne	5,820	2,040
J. E. Vaught	24,960	16,150
William Pates, Sr.	17,570	15,010
William Pates, Sr.	13,660	6,540
Thelma Dean	13,410	11,900
Raymond McCoy	9,110	7,650
Walter Greathouse	11,160	10,200
Lawrence Ensor	8,270	5,100
Alvia Cape	11,490	9,520
Kurt Goodman	12,710	10,800
Carlos Ellis	9,090	8,180
John Karlechik	10,230	9,350
Charles Parmley	13,060	6,800
Bennie White	9,640	7,000
Bennie White	7,890	6,700
Reba Hunt	7,610	6,850
Donald Simmons	8,020	6,500
Donald Rea	11,310	9,810
Edward Grote	11,370	11,050
Leo Stanton	51,940	37,660
Leo Stanton	5,710	4,250
Leo Stanton	1,410	850
Leo Stanton	4,330	850
Leo Stanton	4,760	3,500
Dorothy Austin	11,300	7,250
Rene LeBrun	15,580	12,900
Claude Rutherford	16,910	13,750
Harry Briggs	1,860	1,000
Harry Meyer	9,820	7,500
Mary Stawson	8,240	6,120
William Dooling	20,330	13,500
Olivia Bourbon	10,330	7,500
Stanley Hecht	22,130	10,000
Stanley Hecht	15,240	12,200
Stanley Hecht	15,240	12,200
Dale Hayden	16,290	13,000
John Wachter	16,270	13,500
Lois Thomas	17,430	13,500
Charles Weber	18,200	12,500
Louis Whitsell	15,890	13,500
Harry Martin	16,070	12,500
Samuel Krpan	11,680	confirmed
Lawrence Kamadulski	11,790	11,250
David Melton	16,200	12,600
James Unger	16,510	11,500
William Smith	13,740	10,990
William Smith	5,070	2,000
Robert Bell	11,030	7,590
Robert Bell	10,560	8,410
Kenneth Britt	21,480	16,900
Paulette Bell	2,370	1,000

Charles Raub	7,710	6,120
Maurice Senior	3,420	650
Carl Krohne	9,910	7,650
Harry Briggs	11,370	8,290
Mary Ray	7,820	5,150
James Cuvar	2,200	1,000
James Cuvar	8,170	6,500
Frank Kunick	17,600	12,500
Louis Spohr	1,000	510
Louis Spohr	1,370	640
Louis Spohr	1,370	640
Louis Spohr	1,370	640
Albert Batson	17,450	12,500
Fred Barringer	8,930	7,430
Marion Winkle	10,330	6,240
Earl Young	12,030	7,500
Herbert Williams	9,350	4,500
James Turnbull	9,170	5,080
Frank Ebling	7,190	3,800
William Sexton	2,420	600
Charles Mitchell	13,900	11,250
William Dickerson	17,660	11,250
Ronald Crump	12,060	11,220
Nora Barnhar	9,810	7,880
Fred Hartline	4,000	300
Fred Hartline	460	300
Fred Hartline	5,320	300
Fred Hartline	18,810	15,110
Fred Hartline	1,550	8,500
Stella Hogue	9,930	8,500
Paul Wagoner	8,750	7,650
Lonnie Dye	10,790	9,860
Shirley French	8,270	6,950
Raymond Mothershed	6,120	4,400
John Luckert	14,770	14,280
Ola Yackel	7,990	5,500
Jerry Dickerson	6,760	5,700
Basil Snider	16,910	13,600
John Steward	11,780	10,200
Gerald Grasso	8,030	6,000
Joseph Edwards	7,860	6,290
Jearl Tipton	7,660	5,100
Dempsey Cross	11,230	9,500
Finis Hundley	12,300	10,200
Orvel Kitchell	7,680	3,910
Orvel Kitchell	13,040	3,910
Chester Andersen	6,600	16,300
Bennie White	5,430	2,890
Billy Houston	26,480	18,700
Carl Waller	13,840	3,000
Howard Hale	11,680	10,200
Charles Polley	5,220	3,230
Connie Cook	12,720	11,500
Evan Curry	11,840	9,580
Edward Durbin	15,980	14,050
H. J. Stricker	11,180	10,200
P.S.L. Realty	5,870	4,000
P.S.L. Realty	5,870	4,000
P.S.L. Realty	5,870	4,000
P.S.L. Realty	5,870	4,000
P.S.L. Realty	5,870	4,000
P.S.L. Realty	5,870	4,000
P.S.L. Realty	1,320	830
P.S.L. Realty	1,400	830
P.S.L. Realty	1,400	830
P.S.L. Realty	1,700	830
P.S.L. Realty	1,400	830
P.S.L. Realty	1,490	830
P.S.L. Realty	1,670	830
P.S.L. Realty	3,390	1,460
P.S.L. Realty	2,490	1,460
P.S.L. Realty	3,550	1,460
P.S.L. Realty	3,580	1,460
P.S.L. Realty	3,470	1,460
P.S.L. Realty	4,420	1,460
P.S.L. Realty	3,210	1,460
P.S.L. Realty	3,390	1,460
P.S.L. Realty	1,970	5,000
P.S.L. Realty	3,950	5,000
P.S.L. Realty	1,970	5,000
P.S.L. Realty	1,970	5,000
P.S.L. Realty	1,970	5,000
P.S.L. Realty	2,160	5,000
P.S.L. Realty	2,810	5,000
P.S.L. Realty	3,130	5,000
P.S.L. Realty	294,690	150,000
Federal Savings & Loan Ins. Cor.	30,150	16,670
Federal Savings & Loan	30,150	16,670
Federal Savings & Loan	30,150	16,670
Federal Savings & Loan	30,150	16,670
Federal Savings & Loan	30,700	16,670
Federal Savings & Loan	28,290	16,670
Federal Savings & Loan	91,480	50,000
Federal Savings & Loan	30,090	16,670
Federal Savings & Loan	30,090	16,670
Federal Savings & Loan	31,670	8,330
Federal Savings & Loan	74,240	31,670
Federal Savings & Loan	86,80	50,000
Federal Savings & Loan	90,120	15,000
Federal Savings & Loan	59,960	10,000
Federal Savings & Loan	29,940	5,000
Federal Savings & Loan	215,930	100,000
Federal Savings & Loan	75,130	42,500
Federal Savings & Loan	71,630	40,000
Federal Savings & Loan	71,070	40,000
Federal Savings & Loan	92,990	40,000
Federal Savings & Loan	32,080	15,670
Federal Savings & Loan	30,840	15,670
Federal Savings & Loan	30,050	15,670
Federal Savings & Loan	303,00	156,700
Federal Savings & Loan	30,020	15,670
Federal Savings & Loan	30,840	15,670
Federal Savings & Loan	58,000	20,000
Philip Cuvar	16,780	13,090
Joseph Smith	13,050	10,890
Curtis Wofford	19,760	18,530
Steve Lalich	22,720	18,200
Richard Kismer	34,910	25,500
Fred Kudelka	19,660	19,040
Raymond Fritzsche	20,870	20,400
Donald Bowles	24,680	19,000
Gary Sturdivant	20,300	19,310
Allan Charbonnier	20,790	19,380
Mack Johnson	23,430	21,360
Thomas Turner	21,910	19,040
Edmund Szczepanik	21,280	19,220
John Crown	27,610	25,230
Russell Lewis	23,210	21,000
Charles McQueen	20,300	19,040
William Mills	27,210	23,000
Lester DeWeese	19,170	17,320
Ralph Price	26,770	25,500
Arthur Dean	20,440	19,020
Frances Hartung	20,340	confirmed
Judith Davis	22,500	19,500
Dudley Robertson	20,590	18,400
Sheila Loftus	23,690	21,250
James Honnoll	21,220	20,350
Dwain Hooper	22,140	20,400
Ray Rushing	20,680	17,640
Walter Norton	22,670	20,400
Russell Lewis	4,820	3,060
Russell Lewis	3,950	3,060
Russell Lewis	3,950	3,060
Russell Lewis	3,950	3,060
Russell Lewis	3,950	3,060
Russell Lewis	3,950	3,060
Russell Lewis	3,950	3,060
Russell Lewis	3,950	3,060
Russell Lewis	15,500	7,480
Charles Hester	25,240	22,950
Thomas Wilson	18,000	16,120
Arthur Theis	21,550	18,000
Thomas Majka	17,730	19,100
Cecil Nash	6,230	3,060
John Allen	24,760	22,380
Francis Parizon	20,960	18,490
Glenwood Beasley	22,800	22,100
Donald Wilson	39,620	27,450
Alan Gasparovic	22,490	17,750
Bob Blaylock	20,250	17,850
Donald Broyles	18,240	16,130
Anita Huckla	18,120	15,150
Jimmy Stuart	17,670	16,320
Melvin DePew	20,520	17,850
Robert Davis	18,370	17,850
Daniel Tankersley	19,090	17,850
Robert Zaruba	18,790	16,830
Dennis Lockhart	18,260	17,850
Jerry Weeks	18,740	12,220
Eldon Geske	18,190	16,240
Donald Richards	17,970	confirmed
Hoover Wilkerson	16,620	14,280
Maria laBott	16,940	8,500
Jewell Hall	10,340	8,160
James Matheny	17,210	14,960
Thomas Parker	11,200	8,840
Fred Coffman	7,470	5,780
Helen Hill	8,410	5,950
Alma Dorway	8,580	5,950
Ira Dean Harrell	8,720	5,440
Ira Dean Harrell	1,630	350
Robert Koesterer	6,400	1,630
Henry Mabry	16,610	14,380
Virginia Blanton	11,140	8,500
Charles Howell	21,110	18,530
Elzie Harvey	6,460	3,740
Myrtle McDonald	9,400	7,140
Charles Hollis	13,830	11,250
Robert Wallace	21,080	19,210
Brenda Cox	18,120	17,500
Henry Kennedy	20,630	18,870
Russ Gaddy	16,800	15,800
Jack Focht	20,520	18,870
Shirley Wright	18,640	17,000
Robert Harley	18,630	14,960
James Arnold	22,590	21,080
Martin LeVault	18,320	17,400
Edward Matlock	14,510	12,970
Paul Parker	8,810	7,990
Harold Smallie	10,940	7,750
Jean Byrnes	15,290	13,600
Jean Byrnes	12,630	1,800
Anthony Visintine	11,070	7,650
William Onèil	11,430	10,710
Margaret Hawn	11,740	6,390
Howard Colp	11,920	10,200
Sherwin Martin	17,080	17,000
Joseph Thomas	14,250	13,600
Joseph Busch	20,340	17,850
L. Wayne Nunnery	21,660	18,850
L. Wanye Nunnery	3,720	2,030
Truman Coggin	26,410	21,160
Eunice Hatscher	17,860	15,470
Peggy Reynolds	17,660	16,190
Donald Dillard	19,760	18,500
Lewis Henson	18,680	17,000
Alex Biason	18,540	16,320
Gary Wilkinson	19,590	18,950
Willard Ripka	19,360	18,360
Charles Shane	21,200	20,410
Kenneth Schatz	20,840	18,000
James Doak	20,160	17,990
Alvin Accola	20,410	19,200
John Sikora	28,610	22,060
Allen Taylor	20,770	19,040
Glen Sullivan	17,800	14,960
Robert Schwent	17,710	17,000
Richard Repp	19,500	19,040
George Busch	20,490	19,000
Billie Morrison	18,290	16,770
Carl Graham	19,930	19,550
Harry Gates	23,400	22,800
William Kutosky	20,830	20,400
Ethel Jateff	22,710	20,400
Leo Burris	19,670	17,040
Donald Vaugn	22,900	22,100
Paul Oros	20,730	19,750
Thomas Holloway	19,900	16,120
William Guth	35,400	30,600
Harold Binggelli	20,450	19,550
Joseph Gossett	20,160	19,380
Stanley Kromray	17,700	14,500
Robert Boone	14,880	12,750
Thomas Lubak	15,410	15,000
Robert Vaughn	25,380	23,500
Joseph Papa	24,520	22,610
Prasanna Kumar	43,670	40,800
David Partney	38,560	32,300
Glindon Mathis	28,580	26,520
Doyle Barnes	21,780	21,250
Richard Sturdivant	22,720	21,280
Johnny Carlson	24,550	22,900
Harold Davis	29,560	28,000
Victor McKurtis	20,310	18,700
Gerald Tellor	26,010	25,500
Thomas Pope	26,250	24,820
Larry Frazier	20,670	19,560
David Demoulin	18,530	16,320
David Hopp	20,810	14,280
Lester Doolittle	17,390	16,000
William Badger	32,600	28,900
Kenneth Brokaw	22,020	21,000
John Jaros	21,430	20,400
Ray Deleveski	24,990	23,500
Floyd Foreman	35,480	32,300
Harold Maynard	17,070	15,300
Elmer Moats	21,720	21,000
Noel Bailey	24,760	19,800
Morris Boyer	1,630	250
Morris Boyer	2,520	250
Morris Boyer	1,630	250
Everett Bivens	12,580	11,900
Timothy Blaylock	12,380	8,500
Curtis White	11,940	10,540
Ivan Perkins	12,930	11,560
Julia Unverzagt	11,260	10,200
Thomas Ezell	11,000	8,500
Michael Reed	9,470	8,500
Alan Sims	9,070	7,650
Lonnie Betts	10,460	9,520
Orville Feltmeyer	10,050	8,500
William Moore	qq9,280	5,610
William Moore	1,630	350
John Patricia	12,480	11,730
Edwin Langbein	11,290	8,500
Mary Dykla	14,590	13,600
Donald Smith	13,210	12,240
Jerry White	15,540	11,900
Steven Rudolph	13,160	12,580
Winfred Fish	11,340	9,860
Alden Stout	9,880	8,840
Frederick Harris	11,080	9,350
Pete Hutchings	8,320	4,250
Earl Sykes	12,190	10,880
William Minks	11,020	10,200
Paul Deidiker	19,370	16,600
Oliver Potter	16,210	14,790
Gertrude Ferguson	7,950	7,140
Allen Walker	17,310	16,190
Marlin Choat	14,480	13,260
Gerald DeLozier	8,080	6,800
Finis Harrington	8,190	6,460
Marie Sweeney	11,330	8,840
Brenda Jordan	13,130	11,560
Charlie Chiler	16,240	13,600
Michael Norton	2,500	1,000
James Metcalf	8,770	7,650
Alice Stagner	10,150	8,680
Robert Randall	13,550	12,500
Joseph Garcia	14,600	12,500
Marie Thomason	14,130	12,500
Barbara Stairs	14,370	13,800
Robert Dineff	22,050	21,430
Paul Shup	14,530	14,000
Thelma Hawley	7,570	7,000
Westley Edwards	17,040	16,000
Dennis Gordon	14,790	13,940
Hazel Tuft	8,210	7,460
Finis Harrington	6,870	5,000
Dale Fletcher	9,680	7,800
Joe Williams	8,820	8,400
Laura Williams	7,030	6,250
Clarence Cox	7,460	6,800
Lavern Flanigan	8,570	7,290
Thelma Merrell Flanigan	7,310	6,360
Stève Bezan	19,030	15,990
George Pike	18,520	18,000
John Williams	16,160	15,900
Herbert Bielefeldt	18,160	17,690
William Henke	17,500	16,800
Albert Rowden	23,250	20,680
Donald Henke	21,240	19,600
Sameul Greco	19,890	19,040
David Huffstutler	19,720	17,600
Lawrence Ruder	23,180	21,500
Josephine Gipson	18,310	17,530
William Hoffman	21,460	20,920
Larry King	23,370	16,500
Gerald Reed	17,660	16,900
John Danco	16,170	15,640
Gary Pfroender	16,750	14,900
John Kowalski	19,910	18,700
Kelsie Vandergrift	18,440	17,900
Eldon Hahn	17,140	16,320
James McAnally	17,690	17,000
Josephine Simmons	18,900	confirmed
Wallace Weidner	16,820	15,640
John Danco	19,440	18,700
Elizabeth Lindner	12,050	11,560
John Rodgers	12,440	7,480
Viola Brumley	7,840	6,460
Dariel Jordan	6,720	6,460
Donald Crider	11,740	10,880
Melvin Barton	7,100	6,970
Thomas Myers	9,190	6,800
Earl Evans	10,490	3,740
Robert Kinselka	9,230	6,800
Raymond Penn	7,440	4,420
George Smith	8,730	7,500
Elma Rudnicki	7,220	6,640
Sylvester Bryan	10,640	9,690
B. E. Maxfield	16,770	15,190
Wesley Edwards	17,250	16,400
Leon Ballew	16,550	14,080
B. G. Bryan	12,800	10,850
Michael Norton	24,350	21,080
Elroy Weeke	18,810	17,140
Grace McLaughlin	13,180	12,750
Emil Stroheide	13,180	12,750
Emil Stroheide	13,180	12,750
Emil Stroheide	13,180	12,750
Alfred Johnson	19,480	16,320
William Lore	15,340	14,280
William Phillips	15,330	14,900
William Sexton	13,220	11,900
Fred Miller	14,450	14,000
John Belusko	15,540	12,480
Frank Scziglak	13,210	12,890
Dale Bowles	20,030	19,660
William Weathers	14,270	12,070
Dennis Mayes	9,470	8,670
Irne Waggoner	13,810	13,150
Buddy Boatman	15,410	14,790
Howard Anderson	16,450	14,280
Ronald Beeler	10,780	8,840
Dennis McCann	13,090	12,500
Virgil Bolton	10,600	9,500
Peter King	16,220	18,180
Albert Czerniejewski	15,690	17,000
Jacqueline Cooper	2,790	450
Jacqueline Cooper	1,120	220
Jacqueline Cooper	1,120	220
Jacqueline Cooper	1,120	220
Jacqueline Cooper	1,120	220
Jacqueline Cooper	1,120	220
Jacqueline Cooper	1,860	450
Jacqueline Cooper	1,860	450
Jacqueline Cooper	1,860	220
Jacqueline Cooper	1,860	220
Jacqueline Cooper	1,860	220
Jacqueline Cooper	1,860	220
Jacqueline Cooper	1,860	220
Jacqueline Cooper	1,860	220
Jacqueline Cooper	1,860	450
Gilbert Walmsley	19,430	14,960
Paul Worthen	4,940	2,800
Hedwig Laird	17,950	15,390
William Knapp	24,770	20,400
Dennis Cooper	16,300	14,280
Arizona Hallis	11,040	9,500
Susan Nash	17,810	16,640
Milford Hahn	13,070	12,600
Thomas Jateff	20,420	16,680
Edward Perigen	12,940	16,680
Michael Taylor	14,710	12,240
John Pasdeck	26,480	20,400
David Crider	21,760	19,500
Hubert Hawkins	14,770	13,600
Larry Orris	14,710	13,920
Joseph DeBruce	15,850	11,560
Opal Wilson	9,970	9,000
Ina LeGrand	12,910	10,270
Leo Scaturro	11,180	9,180
William Holman	1,940	1,400
Fuchs & Sons Construction	11,170	8,500
Fuchs & Sons Construction	1,940	1,400
Fuchs & Sons Construction	1,940	1,400
Erica Russell	12,920	10,500
Jennie Peters	13,640	12,640
Ethel Ingram	8,050	6,630
Judith Lane	15,200	14,280
Elbert Lewis Jr.	12,740	9,720
Lorene Craig	8,760	7,310
Robert Veasman	10,910	9,520
Melvin Brookshier	5,590	4,080
Helen Mueller	8,500	8,000
Ernest Goeller	8,230	5,440
Lonnie Reed	7,700	7,050
William Mines	14,850	13,250
Roland Hoekstra	11,150	8,670
Ronald Huelskoetter	6,580	4,960
Kerry Woods	7,130	6,000
William Watson	7,030	7,140
Adolph Rickert	12,670	9,270
John Reed	11,410	8,160
William Bagie	15,820	13,600
Paul Schreiber	12,010	11,700
Otto Schwartz	10,620	9,860
Ernest Patton	15,510	14,450
Ralph Tharp	19,630	19,180
Thomas Noeth	16,970	16,600
George Batty	15,210	13,940
Joseph Bieniecki	20,630	17,640
Forrest Sexton	17,670	15,750
Philip Heath	20,490	18,280
Frank Parizon	12,950	12,680
Roger Vail	18,760	16,500
Robert Harris	16,020	15,300
Gene Rathmann	9,620	6,970
William Sievers	23,470	20,400
Dwaine Welborn	18,650	17,650
Andrew Angeloff	20,420	15,300
Roger Levin	18,200	16,450
Frank Aldridge Sr.	13,220	12,580
Robert Wojtowicz	15,620	14,350
Claude Jolly	15,460	13,600
Kenneth Bone	15,060	14,320
Charles Polach	20,850	17,680
Phillip Achenbach	18,470	18,020
Ralph Burroughs	18,700	16,660
Darrell Gall	15,850	14,070
Donald Beck	16,630	16,000
Charles Down	16,620	15,300
Lena Scarbrough	17,640	15,640
GEne DeRuntz	21,480	20,060
Helen Lindsay	34,410	37,400
Frank Kubelka	18,930	17,420
Thomas Heck	15,700	14,450
Claude Bandy	16,630	14,960
Richard Votoupal	25,710	22,100
James Metzger	15,950	14,940
Floyd Britton	22,320	16,490
William Winter	20,360	19,550
William Hogan	18,120	16,350
William Herbst	17,660	14,780
Louis Keil	16,350	15,080
James Braman	14,780	12,240
Ewing Andrews	25,850	23,000
James Seliner	17,540	17,070
Armel Allen	15,710	14,280
George Petonak	19,280	16,280
Ray Hilker	15,030	14,200
Thomas Carpenter	15,500	13,600
Harley Bone	18,920	18,390
Harold McClelland	17,950	17,340
William Lewis	24,800	21,420
James Baumberger	14,870	12,500
Daniel Mantell	16,130	12,920
Luther Wallace	15,200	13,940
Bernard Chosich	18,470	17,680
Donald Seitphin	17,480	16,620
Robert Niemeyer	20,530	19,620
Hal Painter, Jr.	97,80	187,10
John Ryan Jr.	19,910	19,600
Howard Cline	22,350	28,900
Robert Maxwell	23,070	25,770
Paul Danco	16,660	14,280
Billy Heath	20,540	20,400
Catherine Obucina	16,630	15,640
Vernon Harris	18,600	14,280
Thomas Miller	19,430	12,790
Harold Dupont	17,240	12,920
Carl Macios	20,510	16,500
John VonNida	15,190	14,620
John VonNida	3,100	1,000
Wilshire Manor	3,100	1,000
Wilshire Manor	2,700	1,000
Wilshire Manor	2,870	1,000
Wilshire Manor	6,200	1,000
Joseph Krystopo	15,100	14,620
Lloyd Root	16,220	15,300
Ronald Jachino	14,810	15,300
George Patterson	15,090	12,240
John Blasingame	215,160	122,400
Jerome Coyle	32,460	21,750
Jerome Coyle	94,149	21,750
Jerome Coyle	32,460	21,750
Jerome Coyle	31,030	21,750
Carl Hackney	14,420	11,560
Carl Hackney	14,420	11,560
Carl Hackney	14,420	12,240
Carl Hackney	14,420	12,240
Carl Hackney	14,420	12,240
Ervin Sudbring	14,420	12,240
Ervin Sudbring	14,420	12,240
Ervin Sudbring	14,420	12,240
Ervin Sudbring	14,420	12,240
Ervin Sudbring	14,420	12,240
Ervin Sudbring	14,420	12,240
Ervin Sudbring	14,420	12,240
Ervin Sudbring	14,420	12,240
Ervin Sudbring	14,420	12,240
Ervin Sudbring	14,420	12,240
Ervin Sudbring	14,420	12,240
Ervin Sudbring	14,420	12,240
Ervin Sudbring	14,640	12,240
Ervin Sudbring	14,420	12,240
Ervin Sudbring	14,420	12,240
Ervin Sudbring	14,420	12,240
Ervin Sudbring	14,420	12,240
Ervin Sudbring	14,420	12,240
Ervin Sudbring	14,420	12,240
Ervin Sudbring	14,490	12,240
Ervin Sudbring	14,420	12,240
John Sands	11,530	8,500
Edith Tonner	9,290	68,000
George McClery	8,630	8,020
Earl Jones	11,250	9,100
Jerry Morgan	4,870	2,890
Frank Pilch	3,350	1,360
Frank Pilch	3,030	1,630
Frank Pilch	4,090	400
Frank Pilch	370	0
Frank Pilch	4,490	3,470
Loren Madison	5,400	4,250
Dorothy LaMaw	4,160	3,000
W. C. Norton	9,690	8,040
W. C. Norton	980	500
Harry Ellsworth	6,200	4,080
Harry Ellsworth	18,190	14,790
Harry Ellsworth	7,200	4,050
Jo Holder	13,830	9,500
Harry Orrell	9,100	8,160
John Pilcic	7,979	7,410
Delores Aerne	6,540	5,780
Darvin Ollis	18,080	17,000
Frank Baker	16,800	16,320
Gilbert Lee	19,120	13,600
Gilbert Lee	18,060	16,320
Theodore Nizinski	15,220	14,450
Joseph Ziolkowski	16,290	15,640
Gordon Lane	19,300	18,840
Russell Waterman	17,870	16,490
Norman Brider	22,160	21,080
Richard Skirball	24,130	23,950
Robert Jones	20,750	17,500
Jerry Jarrett	23,220	17,000
Victory Buehler	18,740	17,510
James Mersinger	19,980	18,800
Wilfred Reyes	21,440	16,490
Alexander Propkppich	16,390	14,960
August Hopke	17,070	15,980
Robert Kult	2,440	1,000
Robert kult	2,440	1,000
Kenneth Patterson	2,460	1,000
Kenneth Patterson	17,670	17,000
Thomas Rensing	17,080	15,980
Randy Roustio	16,750	14,450
John Schaibly	17,310	16,400
Bruce Trotts	17,370	16,600
Joseph Groboski	17,250	17,170
Emily Sedlack	17,340	16,660
Sharon Bridges	4,630	3,290
Afton Bailey	20,440	20,640
David Cremeens	16,710	15,980
Nelson Hediger	38,820	39,100
Michael McPherson	16,950	16,700
Larry Powell	17,060	16,300
Bruce Logsden	17,430	16,500
Kenneth Ruff	17,640	17,000
Marion Montgomery	23,650	22,100
Jon Mueller	17,410	17,000
Dennis Boyer	20,500	19,210
Walter Spitzmiller	17,000	16,320
Richard Lehmkuhl	19,220	18,700
Walter Pedigo	16,160	14,280
Frank Woodside	16,090	14,280
Lester Kraft	18,080	17,340
David Tindall	17,460	16,800
Dorothy Parker	19,160	18,700
Charles Morlen	20,320	18,350
Benton Lindsey	13,590	12,410
Edward Evans	19,280	17,670
Dennis Harper	20,530	18,500
Louis Wienhoff	16,370	14,450
Alvin Johnson	19,180	17,260
Joseph Garcia	8,720	8,200
Rickey Brown	7,980	6,980
Edith Sullivan	8,800	8,400
Orville Green	21,120	19,910
Alford Boyer	11,560	6,120
Gayle Donnelly	14,090	13,500
Willie Cooke	15,480	14,700
Willie Cooke	12,160	11,560
Kenneth Stovall	12,630	10,200
Geral McKenna	30,150	23,800
Geral McKenna	30,150	23,800
Gail Buenger	30,180	20,400
Gail Buenger	58,400	44,200

Paul Sodko	40,840	20,200
Paul Sodko	40,840	20,200
Ralph Abrams	28,050	20,400
Ralph Abrams	27,540	20,400
Ralph Abrams	28,020	20,400
Ralph Abrams	29,440	20,400
Ralph Abrams	30,040	20,400
Ralph Abrams	29,070	20,400
Ralph Abrams	29,070	20,400
James Honnoll	33,530	23,450
James Honnoll	34,580	24,500
James Honnoll	34,290	24,120
James Honnoll	88,57	273,700
A. J. Investments	30,050	20,400
A. J. Investments	31,210	20,400
George McCaslin	9,370	5,100
Oren Leverich	9,460	8,340
Bobby Patton	12,350	11,730
Lawrence Roberson	12,850	11,780
Ronald Williams	12,160	11,750
James Thomas	12,580	12,480
Danny McKee	13,330	12,920
Ronald Hastings	12,650	12,070
Dennis McCauley	11,750	11,500
John Nenninger	11,200	10,540
Scott Adams	14,190	13,560
Mary Meyers	11,680	10,650
Lester Wither	11,310	11,000
Herbert Schannot	11,490	12,000
Jerry Burkett	12,420	12,240
Edward Harvey	16,270	9,010
Edward Harvey	7,350	1,550
Charles Parkinson	10,020	9,800
Isabell Kreher	2,030	1,000
Isabell Kreher	6,570	4,080
Fanish Harvey	8,300	7,500
Fanish Harvey	780	500
Fanish Harvey	780	500
Clarence Barthelemy	16,930	16,000
Clarence Barthelemy	5,500	4,000
Ralph Hartline	14,560	14,400
I. T. South	11,490	6,800
Clarence Hodgins	9,200	8,500
David Nickell	9,780	12,240
Earl Arnold	14,730	13,600
Charles Mills	5,870	5,000
Dorothy Phelps	6,790	5,000
Charlie Hartline	10,570	9,660
Terrance Gann	11,340	10,200
Don Hahs	12,510	14,010
Don Hahs	1,430	830
Danny Kreher	12,570	12,500
Glen Bristol	12,060	11,050
Ed Giese	12,390	10,880
Robert Wilson	12,050	11,560
Jerrell Miles	15,780	13,600
Ellen Host	12,350	8,690
Wade Rollins	35,040	15,300
Mary Gonsey	19,310	17,000
William J. Fedorchak	18,460	13,260
Lowell Travis	18,570	18,080
George Widel	11,590	9,500
Lois Harp	8,890	6,800
Lois Harp	14,720	13,260
Lois Harp	8,940	5,780
Charles Hartline	10,570	8,670
James Cox	13,580	9,180
Anna Johnson	19,280	18,000
George Foley	14,220	8,890
Eiekiel Barton	16,620	13,500
Eiekiel Barton	16,510	13,600
Eiekiel Barton	6,260	5,500
Mike Patrick	11,890	9,860
Moses Austin	11,030	8,840
Kenneth Carver	9,080	6,690
Kenneth Carver	1,450	confirmed
Raymond Hunter	15,080	11,560
Paul Shup	28,050	17,000
Frank Mehelic	30,230	19,510
Charles Lux	7,450	6,120
Gary Frost	13,750	13,040
Audrey Gann	18,630	15,640
Patrica Hufford	13,600	13,260
Isabel Hudgins	10,810	9,180
Shirley Steele	14,360	13,260
Kenneth Goodman	9,520	8,840
Pete Bellovich	13,060	8,160
Pete Bellovich	8,520	6,120
John Taratajcio	19,030	18,420
Edward Rakowski	26,060	23,120
Kenneth Schaefer	22,300	21,920
Norman Owca	39,540	35,450
Thomas Stevenson	25,160	23,900
Charles Edwards	28,360	25,840
David Maier	24,070	22,100
Emil Strotheide	3,880	2,720
Joseph Kurowski	21,840	19,320
Robert McBride	19,700	19,200
Martha Bosworth	19,529	16,320
Patrick O'Neill	19,600	18,130
Thomas Gray	18,010	16,150
John Kastelic	198,50	184,90J
John Gregory	26,400	25,750
William Harper	24,160	21,100
John Obucina	25,980	20,400
James Massey	21,980	21,000
Thomas Scott	23,990	21,760
Charles Hughes	19,510	18,700
Frank Vertu	24,020	20,400
Larry Charleen	24,100	21,650
Nigel Maeras	22,460	20,590
John Perdue	22,490	22,740
John Perdue	3,410	0
Emil Strotheide	34,530	33,000
Marvin Voyles	26,960	24,120
John Boyer	24,410	23,550
Duward Cook	23,950	22,610
B. C. Gitcho	29,730	24,100
Thaddeus Padgajny	23,310	24,650
Claude Miller	24,700	22,100
Steve Tegel	5,430	2,380
Osele Rice	24,510	19,700
Claude Schwendeman	24,070	21,500
Albert Kibort	37,180	22,600
James Jeffries	22,040	20,040
Bucur Mihu Jr.	20,200	18,700
Sherry Harper	24,760	21,000
Robert Bishop	4,500	3,740
Donald Bush	24,630	19,500
Arthur Rossi	8,310	7,500
Priscilla Blakeburn	13,120	10,880
Walter Downing	9,680	7,140
Robert Lutes	13,180	10,350
Albert Noud	10,630	9,520
Robert Weidner	17,430	16,150
James Davis	9,150	6,000
William Breidenback	18,400	17,850
Burd Schmisseur	26,790	25,500
Donald Sackett	17,680	12,500
Daryl Few	23,680	20,180
Charles Parker	21,870	20,140
Ernest Laycock	21,190	18,440
Joseph Kries	20,250	18,700
Lula Wedemier	12,040	10,000
Kenneth Dunway	13,110	8,500
William Dolosic	7,680	6,750
Joseph Becker	7,830	5,290
Hubert Toothaker	10,420	5,400
Albert Lesko	5,880	2,890
Michael Gulaah	1,210	990
Michael Gulaah	6,870	5,440
Herbert Venable	5,020	4,250
Tom Ussery	6,530	4,250
Homer Boothman	3,960	2,980
Homer Boothman	11,030	10,500
Homer Boothman	,560	470
Homer Boothman	,560	470
Homer Boothman	,560	470
James Widel	5,130	2,700
Mae Hendrickson	7,790	3,060
Mae hendrickson	7,480	600
Loren Robinson	10,310	6,280
Richard Rousseau	4,220	2,380
Richard Rousseau	7,450	6,630
Marshall Thomason	7,890	7,150
Rose Kiselka	6,440	3,570
Adeline Robertson	7,500	3,230
Walter Rogenski	6,020	3,570
Chester Manaway	25,710	16,280
Robert Miller	8,570	5,100
Sharon Bridges	9,870	7,650
Nichlous Ziata	6,575	5,610
Andrew Gonzalez	5,270	4,000
Andrew Gonzalez	7,860	3,400
William Bridges	1,140	850
William Bridges	1,680	500
William Bridges	10,000	7,000
Joseph Cohan	6,140	4,500
Blanche Davis	5,260	4,500
Edna Stapleton	8,240	6,000
Robert Soles	9,400	8,500
Rober Soles	5,190	1,000
Marie Fraundorf	11,800	9,860
Eugene Goff	11,480	7,670
Ruth Kinder	8,110	7,310
Harry Westwood	10,760	7,590
Ethel Serwatka	7,60	6,000
Elmer Moud	7,580	6,400
A. W. Davis	12,600	10,650
Charles Green	11,410	8,870
Ken McDowell	8,980	6,800
Mike Keinack	1,060	0
Harold Lohman	9,090	5,500
Evelyn McDowells	5,420	3,400
William Haynes	10,620	5,100
James McMurtrey	8,100	5,340
Ray Allen	11,740	6,110
Ray Allen	10,370	4,950
Delphia Uhercik	8,630	7,500
Henry Bathon	6,670	2,720
Henry Bathon	11,080	9,180
Effie Davis	2,800	1,310
Earl Carney	10,380	7,140
Goldie Teetor	8,580	6,160
John Atkinsin	14,610	4,590
John Schoffra	7,400	2,000
Roy Cross	8,320	6,630
James Sharpe	6,390	4,750
James Sharpe	1,080	400
Oran Ince	9,120	5,610
Oran Ince	5,020	2,500
Elmer Forcade	38,360	22,100
Bobby Butler	7,140	3,570
Luziel Wooten	9,420	5,000
Myrtle Foster	4,910	3,400
Malisie Branch	3,610	3,000
Kenneth Johnson	37,200	2,100
Thomas Miskeley	11,180	12,500
Harold Dunn	17,780	13,600
Ruby Boren	6,310	4,250
Maurice Sullivan	9,420	2,000
Roger Smith	7,150	3,780
Joseph Frano	8,050	7,480
Ray Eckmann	12,200	11,730
David Killinger	10,400	6,000
Vincent Watchter	4,200	2,890
George Walker	5,500	3,400
Donna Chapman	2,810	2,000
Alex Bakos	31,270	16,600
Dorothy Pearson	5,750	5,000
Forrest Oakley	7,460	6,800
Vestal Hamilton	12,050	10,200
Billy Cherry	8,100	6,500
Paul Roux	6,270	5,610
Est. of Henrietta Strackeljahn	7,240	6,970
Herman Finkelstein	21,760	17,000
Edmund Crowell	5,770	2,000
Paul Erwin	4,500	1,260
Charles Simpson	8,230	3,000
Delbert Orr	14,850	11,900
Delbert Orr	6,390	3,570
Sophia Becker	1,920	890
Sophia Becker	5,620	4,940
Earline Pulley	7,070	3,070
Earline Pulley	4,480	1,200
Henry Beimfohr	10,190	3,740
Henry Beimfohr	12,570	9,000
Gussie Provo	2,840	1,370
Gussie Provo	7,790	3,200
Alec Kurilla	5,690	4,250
Mary Ann Bunk	6,230	4,590
Robert Riggs	3,590	2,720
Tom Portell	5,190	4,760
James Bradley	4,180	1,700
James Bradley	10,150	4,080
James Bradley	2,190	510
Donald Broyles	4,920	2,000
Donald Broyles	7,950	7,000
Donald Broyles	12,450	6,250
Norman Crenshaw	8,620	5,620
Otis Holtenback	8,630	7,650
Chester McManaway	12,790	11,050
Chester McManaway	6,180	5,160
Chester McManaway	21,940	16,640
Clarence Band	7,230	5,300
Sam Taylor	9,080	6,120
Robert Rainer	27,020	25,500
Robert Rainer	5,090	2,000
Robert Rainer	6,320	3,120
Charles White	7,030	4,500
Christine Bawiec	9,160	4,490
James Shannon	7,580	5,100
Dwight Partridge	5,810	2,720
Lena Hurlbut	8,350	2,720
Lena Hurlbut	9,340	3,230
Michael Dunnavant	8,980	6,290
John Hatton	12,540	9,000
Elmer Schneider	8,950	5,000
Elvera Stagner	8,080	5,959
Clyde Walker	9,350	5,000
Tommy Jackson	7,700	4,250
Chris Phillis	7,830	4,930
Rose Richardson	9,350	6,120
William Schreiber	7,750	4,850
James Taylor	7,370	3,060
Robert Soles	7,210	3,850
Jesse York	6,470	1,700
Elvin Smith	8,470	6,970
Elvin Smith	8,760	6,970
Alan Motl	7,990	5,590
Rayburn Hollis	8,640	5,570
Edna Kowalski	8,420	7,650
City of Madison	173,650	108,500
City of Madison	513,760	155,000
City of Madison	72,960	48,670
City of Madison	9,920	8,500
Richard Gaudreault	7,920	6,970
Orville Cook	6,510	5,270
Bert Petitt	6,160	5,650
Charles Warden	7,120	5,240
Richard Peck	4,170	4,000
Richard Peck	6,400	5,150
Richard Peck	7,800	3,750
Richard Peck	7,240	5,440
Charles Miller	5,740	4,570
Cora McCullough	10,650	5,700
Donald Aldridge	5,640	4,930
Donald Aldridge	5,940	2,550
Ray Lawrence	8,790	4,930
Gertrude Sprankle	15,870	13,060
Gerald Werner	22,260	5,500
Gerald Werner	910	4,000
Donald Reed	7,450	5,500
Harry Rash	8,850	5,270
G. P. Baker	15,190	4,760
James Bradley	5,670	4,080
James Bush	3,630	2,000
Leonard Goes	4,970	3,660
Nameoki Township	4,020	500
Ronnie Willman	5,740	5,100
Phil Barnett	8,890	7,480
Phil Barnett	4,850	3,060
Edward Henderson	6,140	5,000
Eugene Bluhm	6,160	4,500
Eugene Bluhm	6,420	4,000
Loren Willman	6,920	4,250
Jack Willman	6,320	4,250
Wilbur Gan	5,360	4,500
Laverna Harris	9,060	8,000
Joan Wilkins	5,550	4,010
Loretta Roberson	5,880	5,440
Solden Collins	780	130
Solden Collins	780	130
Solden Collins	1,160	200
Solden Collins	790	130
Solden Collins	760	130
Solden Collins	430	70
Solden Collins	430	70
Solden Collins	1,330	200
Solden Collins	390	70
Solden Collins	880	130
Solden Collins	910	130
Solden Collins	880	130
Solden Collins	390	70
Solden Collins	1,180	130
Solden Collins	390	70
Solden Collins	780	130
Solden Collins	860	380
Solden Collins	390	70
Solden Collins	880	130
Solden Collins	690	130
Earlene Glasper	10,510	7,480
Earlene Glasper	4,840	2,040
Elwood Glasper Jr.	2,610	890
Elwood Glasper Jr.	400	390
Clinton Thornton	850	400
Clinton Thornton	12,560	8,000
William Vanburen	310	200
William Vanburen	310	200
William Vanburen	13,860	11,000
William Vanburen	310	200
Robert DeLooch	11,490	5,250
James Howard	52,60	32,30B
Barbara Lasich	7,730	5,780
Ruth Willis	5,130	3,500
Robert Clapp	4,680	2,380
William Schertz	8,060	7,600
Marvin Webb Jr.	3,500	3,060
Norma Reid	4,910	3,500
Milton King	2,910	1,530
Lloyd Miller	6,080	5,100
John Clark	9,780	4,000
John F. Cline	5,190	1,700
John Cline	3,660	2,040
John Cline	4,630	4,080
Pearl Duncan	9,760	4,760
Barbar Purlee	5,920	650
Leonard Nance	4,140	3,060
Leonard Nance	1,400	540
Leonard Nance	22,870	10,200
Rodney Redmond	4,640	4,080
Osa Mazo	5,430	4,250
Thomas Patterson	4,600	3,400
Bernard Darron	5,320	4,590
Ivar Paavola	6,420	4,080
James Valix	6,450	5,600
Marvin Webb Sr.	4,570	4,080
Arthur White	7,090	5,440
Marion Westfall	8,460	4,080
James Counts	4,100	3,060
James Counts	6,790	4,930
Robert Strackeljahn	10,620	3,160
Robert Strackeljahn	8,510	2,720
Robert Strackeljahn	620	470
Robert Strackeljahn	4,760	3,050
Mary Johanning	4,160	3,740
Billy Van	5,540	4,000
Albert Hood	9,410	8,500
James Haney	8,930	3,670
James Haney	4,030	1,700
Josephine Gawalek	10,070	6,120
Josephine Gawalek	6,390	4,500
Artie Dunahel	11,130	6,690
Clara Proctor	6,550	5,100
H. Gorman	5,170	3,400
Georgia	8,380	7,500
Richard Schneidewind	4,890	3,910
Linda Lynch	5,210	4,750
Kenneth Darron	5,370	3,720
William Shelton	4,260	3,700
Edward Shea	6,720	3,500
Charles Sheets	6,060	5,150
Ethel Scofield	4,800	4,080
John Figas	5,700	2,020
Wliam Richardson	48,00	2,800
Ernest Arnold	7,280	3,690

I, the undersigned, Chairman of the Board of Review of Madison County, Illinois do hereby certify that the foregoing is the full and complete list of all changes in assessments in Nameoki Township in Madison County, Illinois for the year of 1980 and this report was duly approved by the Board of Review for the year of 1980.

ROBERT HARRIS, Chairman
Madison County, Illinois,
Board of Review

NOTICE FOR PUBLICATION

TO: MICHAEL LONG (FATHER OF DESIREE LONG) KEOKUK, IOWA and IRENE LEWIS (MOTHER OF DESIREE LONG) ADDRESS UNKNOWN, 81-J-309, and to All Whom It May Concern:

Take notice that on the 18th day of June, 1981 a petition was filed under the Juvenile Court Act by States Attorney of Madison County in the Circuit Court of Madison County entitled 'In the interest of DESIREE LONG, a minor', and that in Madison County Courthouse courtroom No. 4 at Edwardsville on the 20th day of July at the hour of 1:30 p.m., or as soon thereafter as this cause may be heard, an adjudicatory hearing will be held upon the petition to have the child declared to be a ward of the court under that act. The court has authority in this proceeding to take from you the custody and guardianship of the minor, and to appoint a guardian with power to consent to adoption of the minor.

Now, unless you appear at the hearing and show cause against the petition, the petition may be taken for confessed as against you and each of you, and an order, judgment or decree entered.

WILLARD V. PORTELL
Clerk

Dated June 19, 1981.
By: LORRAINE BODE,
Deputy

No. 77 33 6 25

NOTICE FOR PUBLICATION

TO: TIMOTHY ROSS AYERS (FATHER OF TIM AYERS) LEMAY, MO., 81-J-228 81-J-306 and to All Whom It May Concern:

Take notice that on the 15th day of May 1981, and 17th day of June, 1981 a petition was filed under the Juvenile Court Act by Assistant State's Attorney of Madison County in the Circuit Court of Madison County entitled 'In the interest of TIM AYERS, a minor', and that in Madison County Courthouse courtroom No. 4 at Edwardsville on the 16th day of July, 1981 at the hour of 2:30 p.m., or as soon thereafter as this cause may be heard, an adjudicatory hearing will be held upon the petition to have the child declared to be a ward of the court under that act. The court has authority in this proceeding to take from you the custody and guardianship of the minor, and to appoint a guardian with power to consent to adoption of the minor.

Now, unless you appear at the hearing and show cause against the petition, the petition may be taken for confessed as against you and each of you, and an order, judgment or decree entered.

WILLARD V. PORTELL
Clerk

Dated June 18, 1981.
By: LORRAINE BODE,
Deputy Clerk

No. 73 33 6 25

ASSUMED NAME PUBLICATION NOTICE

Public Notice is hereby given that on June 8, 1981, a certificate was filed in the Office of the County Clerk of Madison County, Illinois, setting forth the names and post-office addresses of all of the persons owning, conducting and transacting the business known as STEEL INN, located at 1369 Edwardsville Road, Granite City, IL.

Dated this 8th day of June, 1981.

Evelyn M. Bowles
County Clerk

No. 34 33 6 11 18 25

ASSUMED NAME PUBLICATION NOTICE

Public Notice is hereby given that on June 19, 1981, a certificate was filed in the Office of the County Clerk of Madison County, Illinois, setting forth the names and post-office addresses of all of the persons owning, conducting and transacting the business known as L & M SECURITY RESEARCH AGENCY, located at 3981 Lake Drive, Granite City, IL.

Dated this 19th day of June, 1981.

EVELYN M. BOWLES,
County Clerk

No. 74 33 6 25; 7 2 9

PUBLICATION NOTICE
In The Circuit Court Of The Third Judicial Circuit Madison County, Illinois

EQUALITY SAVINGS AND LOAN ASSOCIATION, a corporation,
Plaintiff,)
vs.
RONALD M. BAILEY, et al,
Defendant(s).)
NO. 81-CH-162

Notice is hereby given you, Ronald M. Bailey, Catherine A. Bailey and "Unknown Owners," that suit entitled as above has been commenced and is now pending against you wherein plaintiff seeks to foreclose a certain mortgage on the premises described as follows, to-wit:

Lots Numbered Six (6) and Seven (7) in Block Six (6) in MORRIS ADDITION NO. 2, a Subdivision in the Southeast Quarter (SE¼) of Section 18, T. 3 N. R. 9 W. of the 3RD P.M., according to the Plat thereof recorded in the Recorder's Office of Madison County, Illinois, in Plat Book 9 Page 25.

Situated in the County of Madison and State of Illinois.

and you are further notified that unless on or before the 29th day of July, 1981 you shall appear and defend in said suit, default judgment may be entered against you on the day following or thereafter.

WILLARD V. PORTELL,
Clerk of the Circuit Court
Madison County, Illinois

FRANK T. PLATTNER
Attorney for Plaintiff
6600 West Main Street
Belleville, Illinois 62223
Telephone: (618) 397-6600

No. 79 33 6 25;7 2 9

Madison County
Zoning Ordinance
Board of Appeals
NOTICE OF PUBLIC HEARING

Notice is hereby given that the above named Board of Appeals, established under the terms of the Madison County Zoning Ordinance will hold a Public Hearing on the 16th day of July, 1981, at the time and place as noted below for the purpose of hearing testimony for and-or against the following proposed change in the above named Ordinance.

AT 9:00 a.m. on the petition of Leslie Patton and Louvenia Patton, Owners of Record and Ocupant of mobile home, requesting a Special Use Permit as per Article II Section 205.0 and 205.5 Subsection 205.10 of the Madison County Zoning Ordinance 1975 in order to place a single wide mobile home on this tract of land for the residence of myself and my family. This is located in an R-4 Single Family Residence District in Venice Township. This is located at 311 Hill Street in Eagle Park Acres.

Lot 13 of WILLIAMS SUBDIVISION a portion of the southwest half of the southwest half of U.S. Survey 723 Claim 103-104, Township 3 North Range 10 West of the Third Principal Meridian Madison County, Illinois, recorded in Volume 22 of Plats on Page 25, Recorders Office of Madison County.

The hearing will be held at the above described site.

Madison County Zoning
Board of Appeals
Per, ROY H. FRUIT,
Chairman

No. 71 33 6 25

CLAIM NOTICE
State of Illinois
In The Circuit Court Of The Third Judicial Circuit Madison County, Probate Division

IN THE MATTER OF THE ESTATE OF GRAYELL ALLAN SLUSHER, DECEASED.
No. 81-P-507

Notice is given of the death of the above.

Date Letters Were Issued: June 17, 1981.

Administrator: Shelby Lee Slusher, R.R. No. 2, Rockwood, Illinois 62280.

Attorney: Phillip A. Theis, 2145 Pontoon Road, Granite City, Illinois 62040.

Claims against the estate may be filed in the office of the Circuit Court, Probate Division, County Courthouse in Edwardsville, Illinois, within 6 months from date of issuance of letters; and any claim not so filed is barred as to the estate inventoried within that period. Also, copies, of claims must be mailed or delivered to the administrator and to the attorney.

WILLARD V. PORTELL
Clerk of the Circuit Court

No. 70 33 6 25; 7 2 9

CLAIM NOTICE
State of Illinois
In The Circuit Court Of The Third Judicial Circuit Madison County, Probate Division

IN THE MATTER OF THE ESTATE OF MAMIE PELIKAN, DECEASED.
No. 81-P-441

Notice is given of the death of the above.

Date Letters Were Issued: June 18, 1981.

Executor: Carolyn A. Franko, R.R. 2, Box 775, Granite City, Illinois 62040.

Attorney: Paul H. Lauber, Chapman and Carlson, 1406 Niedringhaus Avenue, Granite City, Illinois 62040.

Claims against the estate may be filed in the office of the Circuit Court, Probate Division, County Courthouse in Edwardsville, Illinois, within 6 months from date of issuance of letters; and any claim not so filed is barred as to the estate inventoried within that period. Also, copies, of claims must be mailed or delivered to the administrator and to the attorney.

WILLARD V. PORTELL
Clerk of the Circuit Court

No. 75 33 6 25; 7 2 9

SHERIFF'S SALE:
State of Illinois
Madison County

MANNING SAVINGS AND LOAN ASSOCIATION, an Illinois Corporation.
vs.
DENNIS R. HARDESTY, Unknown Owners and Nonrecord Claimants.

Judgment No. 80-CH-295

BY VIRTUE of a judgment in this case, issued out of the Clerk's Office of the Circuit Court of Madison County, Illinois, directed to the Sheriff of said County, I have levied upon all the right, title and interest of the defendant in and to the following property, situated in the County of Madison and State of Illinois, and described as follows, to-wit:

Lot 37 in Block 10 in INGLESYDE III ADDITION to Granite City according to the plat thereof recorded in Plat Book 11, Page 50 n the Recorder's Office of Madison County, Illinois. Commonly known as 2861 Iowa Street, Granite City, Illinois together with all buildings and improvements thereon and the tenements and hereditaments and appurtenances thereunto belonging.

Which I will expose at Public Sale, to the highest bidder, FOR CASH, on Tuesday, the 15th day of July 1981, between the hours of 9 o'clock in the forenoon and sundown, to-wit: at 10:00 a.m., of said day at the east door of the Madison County Courthouse, 155 N. Main Street, Edwardsville, Illinois 62025 in the County and State aforesaid, to satisfy said Execution together with costs.

Dated this 18th day of June A.D. 1981.

EMIL TOFFANT,
Sheriff of Madison County
By: STEPHEN KUSMIERCZAK,
Deputy

JAMES JENSEN
Attorney for Plaintiff
320 East Indian Trail
Aurora, Illinois

No. 72 33 6 25; 7 2 9

the WEEKENDER

"Your Weekend Shopping Friend"

108

PUBLISHED EVERY THURSDAY AND DISTRIBUTED FREE TO OVER 8,000 BY Granite City Press-Record

A Post Corporation Newspaper

Quiet Valley sewers possible

By GARY SCHNEIDER
of the Press-Record

One hundred and forty-seven homes in the Quiet Valley Subdivision of Pontoon Beach could be using the new county sanitary sewers by early next month if the village's sewer lines through the subdivision are found free of groundwater infiltration.

That was the good news Gene Futch, superintendent of the Madison County Special Sewer District One, gave members of the sewers and drainage committee of the Tri-Cities Area Chamber of Commerce last week.

Thus far, Futch said, his office has issued 2,360 tap-on permits to residents of the service area and have actually approved the connections for 1,900 homes.

Addition of the 147 homes in Quiet Valley can take place "just by turning a valve," Futch said, noting that the complicated infiltration study should be completed soon. The Quiet Valley lagoon, used as a sewage holding pond, then can be closed, eliminating one health hazard in the village.

After that, the sewer connections to the holding pond which serves the Gaslight Walk Apartments and the Village Green Mobile Home Park can be tested and, if they are found to be free of leaks, can be connected to the new sanitary sewers.

Since that pond and those sewers are privately-owned, the owners will have to pay for both the expensive study and for the tap-on permit.

Beginning Jan. 1, 1982, the fee for the tap-on permit is expected to rise from $25 to $400.

That increase is designed to urge most residents of Nameoki, Chouteau and Venice townships to connect their homes to the new sewers before this winter. That is one of the changes being proposed by the county as Assistant State's Attorney Marshall "Zeke" Smith rewrites the ordinance under which the sewer district operates. The ordinance currently in effect demands that residents tap onto the new sewers within 90 days of the date their section of the sewer has been officially declared open.

Futch said that portion of the ordinance has not been enforced, since the expense and work involved in linking a home to the new sewers is such that homeowners should be given some flexibility, rather than a strict deadline.

Futch noted that the current ordinance requires a formal public notice when a section is opened notifying residents of the 90-day deadline and no such public notices have yet been issued by his office or the county.

Another part of the ordinance being rewritten by Smith deals with the controversal issue of who should design and build collector sewers in new subdivisions.

The current ordinance requires a builder to allow the county to select the engineer to design the sewers and to select the contractor through competitive bidding, even though the developer, who is paying for the construction, may be a contractor capable of installing the sewers himself.

City Engineer Monroe Brewer, a registered professional engineer, said at the Chamber committee meeting that he has heard objections from other engineers that the county is, in effect, prohibiting them from practicing their profession when it comes to sewers in Madison County, since the county sewer committee has traditionally appointed Juneau Associates as engineer for the sewer work.

"I feel it is an infringement upon my professional license to tell me I cannot engineer sewers. Sewers are just not that highly technical to install. Anyone can install them if they know how to use a level," Brewer said, stressing that he was speaking as an engineer and not as an employee of Granite City.

Developer Jim Whitt, another member of the sewers and drainage committee, contended the ordinance, in its present stage, "Infringes on my civil rights under the constitution." He said that if the voters had known there would be $15.80 per month treatment fee, a $400 per home tap-on fee and restrictions on who can engineer and build sewers, many would have voted against the bond issue which paid the local share of the sewer construction cost.

Walter "Dick" Sparks, supervisor of Chouteau Township and a former chairman of the sewer committee (he is no longer a member), commented, "I don't see how they would have a right to say who designs the sewers. I am concerned with the requirement of an engineer appointed by the county for sewer work rather than any licensed engineer."

However, Futch said he believes the same requirements are being written into the new ordinance by Smith as in the old ordinance. "I believe that is in there," Futch said.

If Smith continues the requirement for county selection of an engineer and contractor for private subdivisions, it will be in apparent violation of a legal opinion issued in July, 1979, by Assistant State's Attorney Michael Thompson, which warns that such controls may violate federal and Illinois anti-trust laws.

"I am gravely concerned that if, in fact, there is to be a provision in the ordinance requiring the use of firms specified by the county, the county and its officers could be subject to anti-trust prosecution for unreasonable restraint of trade or commerce," Thompson said in his legal opinion to the attorney for the sewer committee.

"I also would question whether or not such a provision would satisfy equal protection requirements," he added.

According to the late Harry Hartman, who served as the committee's attorney until his death, the current ordinance was prepared by the Sheppard, Morgan & Schwaab engineering firm of Granite City, which later became Juneau Associates. Juneau has been the engineer for the sewer project and has been selected for all or nearly all of the engineering work ordered by the sewer committee.

The Chamber committee unanimously agreed to write a letter to Smith outlining the committee's concern over requirements in the proposed new ordinance, including the $400 tap-on fee and continuation of the county's selections of engineers and contractors for subdivision sewers, and asking him for a response before the ordinance is presented to the Madison County Board.

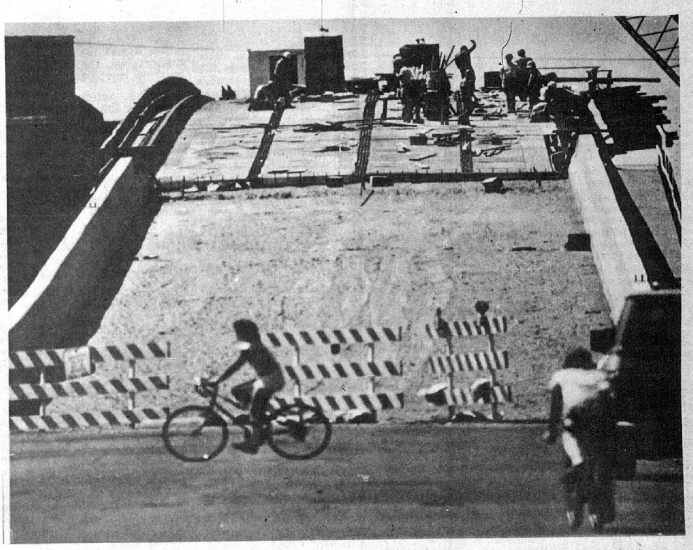

HALFTIME. Construction workers prepare the eastern half of the 19th Street overpass for concrete pouring which is scheduled to begin in about a week. The western approach and road deck have been completed thusfar at the project which will eventually link downtown with West Granite City. The overpass is expected to be opened to motorists in late fall of this year.

(Press-Record Photo by Pat Foley)

Delay in traffic light repair

Motorists in Granite City who have been delayed by a traffic light at 23rd Street and Madison Avenue flashing red all four directions this week will have to put up with the frustration a while longer.

City Engineer Monroe Brewer told the city council last week that the control box for the lights has been "tapped" by cars on numerous occasions and last week it was "tapped once too often."

He said R. Dron Electrical, the firm which repairs the city's traffic lights, has estimated that the control box would cost $4,000 to $5,000 to repair. Noting that it was installed seven years ago under the TOPICS program, and that several used parts were used in it then, Brewer said the city should consider replacing the control box, rather than patching it up.

He said he is getting a proposal from Dron to replace the box, but the city proba... will have to advertise for sealed bids on a replacement. "We probably will pay for it out of motor fuel tax funds, so we have to be careful about bidding procedures," Brewer told the council.

He said the 1981-82 motor fuel tax budget currently is being prepared and should be available for council consideration Tuesday night.

"Hopefully, it will contain a lot of money for striping (of street lines)," he added.

The council Tuesday night may study a proposal that a stop sign be erected for northbound traffic on Grand Avenue at 24th Street, the site of a serious accident last week where a motorist was pinned in a car.

Alderman Paul Fisk asked the city's traffic committee to look into the possibility of bringing in an ordinance for the sign, saying that visibility in the intersection is hampered by a large hedge and there have been several accidents there recently.

"I don't think we can do anything about the hedge, but we can look into it," he said.

The council also received a petition from residents of Clark Avenue who say their street is "bleeding" a tar-like substance and they would like the city to correct the problem.

An experimental surface material was installed on that street during the city's last resurfacing program and has never completely dried, one alderman explained. Putting rock on the surface has not stopped the substance from bleeding to the top and causing a mess, he added.

The petition was referred to the traffic committee and the city street superintendent to determine what can be done to aid the residents.

Superintendent of Streets Lionel Portell reported that between May 18 and June 15, his crews removed 358 truckloads of fallen brush and tree limbs from the city. The limbs were blown from trees during the April 3 tornado and two windstorms in April and May.

"We've pretty much gotten out in front of it (the brush problem)," Portell told the council.

Portell was asked to look into the possibility of purchasing the necessary equipment for the street department to patch its own tires. Alderman Jake Varadian of the Fifth Ward reviewed the bill list and commented, "It is unbelievable how many hundreds of dollars are spent repairing tires." Portell agreed to investigate the prices of the necessary equipment and report back to the council.

Route changes by Bi-State

The Bi-State Development Agency has announced it will make major bus service adjustments in the Illinois portion of the St. Louis metropolitan area, effective July 6.

The adjustments are necessary due to the elimination of local funding for public transportation in St. Clair and Monroe Counties and a subsequent reduction in state subsidies to Bi-State for transit operations in those counties. The loss of funding will also result in the closing of Bi-State's East St. Louis and Belleville bus station garages and the loss of jobs for approximately 200 transit workers.

Sixteen Bi-State Illinois bus routes will be eliminated. They are the 560X Belleville Express, 502 Cahokia-Centreville, 501 Caseyville-Collinsville, 561 East McKinley-Raab, 709 East St. Louis Crosstown, 559 East St. Louis-Fairview Heights, 562 Lebanon Avenue, 704 Missouri-Stockyards, 504 O'Fallon, 504X O'Fallon Express, 702 Rosemont, 564 Scott Air Force Base, 565 Swansea-North Belt, 558 Tubman Express, 706 Twentieth and Central, 559 West Main Express, and all school service.

The elimination of the above routes will leave three lines serving St. Clair County exclusively.

Due to closing of Bi-State's two Illinois station garages, certain early morning and late evening trips on the 513 Alton-St. Louis, 507 Collinsville-Belleville, 503 Collinsville-Edwardsville, 505 Waterloo-St. Louis, and 533 West Granite-Stockyards lines will be eliminated. All buses serving Illinois will now operate from Bi-State's Missouri garages.

Madison County has continued to collect a local subsidy for public transportation and has entered into a contract with Bi-State to provide bus service. At the request of the Madison County Transit District, Bi-State will begin to provide bus service, for the first time, to the City of Bethalto, Ill. That service will initially consist of the extension of the 513PR Alton-Hazelwood Park Ride line from Alton to Bethalto and the implementation of one new route, the 514R Bethalto-St. Louis Rapid. In addition, certain trips of the 503 Collinsville-Edwardsville line will be rerouted and extended to serve Oliver C. Anderson Hospital.

For more detailed information concerning Bi-State bus service in Illinois, persons may call Bi-State Transit Information at 875-4144 in the East St. Louis-Granite City area, 233-3700 in Belleville, or 254-0623 in the Alton-Wood River area.

RECEIVES DEGREE

James Shemwell Jr., 2500 Angela Drive, has just earned a bachelor of science degree in secondary education from Northwest Missouri State University, Maryville, Mo.

Anniversary dinner for 'Sen. Sam' on July 31

An appreciation dinner to honor State Sen. Sam M. Vadalabene will be held on the evening of July 31, it has been announced by Nick Maggos, general chairman for the event. The purpose of the dinner is to celebrate the 15th anniversary of Vadalabene's service in the Illinois General Assembly.

"These have been 15 very special years of crystal clear service to the 56th District," Maggos noted, "so it is fitting that this crystal anniversary be recognized by all the citizens who have benefitted so abundantly by having a man like Sen. Sam fighting for their interest in Springfield.

"Because Sen. Sam has so many friends, cutting across party lines from all walks of life, we are trying to keep the cost down. Thus, tickets are priced at $35 per person with reservations available for tables of 10 at $350.

The dinner will be held in the Meridian Ballroom of the University Center of Southern Illinois University at Edwardsville at 7 p.m. on Friday, July 31. Reservations may be made by sending a check or money order, payable to "A Salute to Senator Sam" at $35 per person of $350 per table of 10 to 300 Circle Drive, Edwardsville, Ill., 62025. Tables will be assigned on a first-come, first serve-basis, Maggos noted.

Begin petition drive for Illinois Initiative plan

The Coalition for Political Honesty has begun a year-long petition drive for the Illinois initiative, a constitutional amendment to permit voters to pass statewide laws by petition and binding referendum.

"The people of our state are far ahead of politicians when it comes to demanding reform and the Illinois Initiative will give voters the opportunity to vote directly on important issues," said Patrick Quinn, Coalition spokesman.

With the initiative power, Illinois citizens will be able to petition for binding statewide referendums on key subjects like tax relief, ethics reform, transportation policy, and education.

The Coalition must collect 252,000 signatures by May 2, 1982 to place the Illinois Initiative proposal on the ballot as a constitutional amendment referendum.

Last November Coalition volunteers organized the successful referendum campaign for the Cutback Amendment which reduced the size of the Illinois House by one-third.

Quinn said the Coalition's initiative proposal was drafted by top constitutional lawyers and is modeled after successful initiative provisions in other state constitutions.

Under the Illinois Initiative, citizens would be able to petition the legislature to enact a proposed law by collecting about 200,000 petition signatures.

If the citizen petition proposal is enacted by the legislature and signed by the governor, it would become law.

But if the citizen proposal is rejected by legislators or the governor, then the proposition would be submitted to a vote of the people at the next general election for their majority approval or rejection.

The Initiative Amendment also gives the legislature the option of putting its own alternative to the citizen initiative measure before the voters at the same election. If this happens, the proposition receiving the most votes prevails.

Quinn said the Coalition's initiative amendment provides for legislative input and consideration but gives citizens "a ballot-box way to bypass the politicians when they duck and sidestep important issues."

Right now, 22 states across the country permit a citizen initiative process similar to that proposed by the Illinois Initiative Amendment.

In the Midwest, voters in Missouri, Michigan, and Ohio have petitioned for and voted on initiative measures in recent years.

"Long experience with the initiative process in other major industrial states has demonstrated that voters exercise common sense and good judgment when it comes to voting on initiative proposals," said Quinn.

The authority to put the Illinois Initiative on the 1982 ballot as a binding constitutional amendment is a current provision in the State constitution which allows voters to change the structure of the legislature by direct petition and referendum.

The Coalition used this same provision last year to collect 477,135 signatures and enact the Cutback Amendment by referendum.

"We believe our volunteers have the proven signature-gathering ability to put the Illinois Initiative before the voters in 1982," said Quinn.

Quinn said the Coalition will be contacting community, civic, and taxpayer groups across the state for support in the Illinois Initiative campaign.

Anyone interested in circulating Illinois Initiative petitions may write the Coalition at Box 708, Oak Park, IL. 60303 or phone (312) 524-1978.

THE BEAVER BRIGADE. Youth Conservation Corps workers at Southern Illinois University at Edwardsville begin the eight-week summer work-study program by cutting out the locusts they will need to build hand bridges and benches for nature trails and exercise paths. The program, under SIUE education professor Bob Williams, pays 36 teen-agers minimum wages to work and learn about conservation. The federal program is administered by the Illinois Department of Conservation.

AIRMAN PROMOTED

Susan L. Welty, daughter of Mr. and Mrs. Jesse Welty of 2240 Lincoln Ave., Granite City, has been promoted in the U.S. Air Force to the rank of airman first class. She is a missile systems analyst with the 374th Strategic Missile Squadron at Little Rock Air Force Base, Ark.

Flowers & Gifts

by Ron Kelih

Christian legend tells us that after the Lord treated the Garden of Eden, he walked through it and gave every plant a name. Each plant was then cautioned against forgetting its name. He then turned to leave. At that moment, he heard the small voice of a diminutive flower ask, "By what name am I called, O Lord?". The Lord, struck by his own forgetfulness smiled down at the little blossom and said, "Since I forgot you before, and to remind me never to forget you again, your name shall be Forget-me-not." Hence the Forget-me-not (Myosotis palvstris) became the symbol of remembrance.

When you need help in selecting flowers be sure to come in and talk to our knowledgeable people at BETTY & BOB'S FLOWERS AND GIFTS, 2156 Pontoon Road, 877-8833. Why wait for a special occasion when you can turn any day into a holiday with a gift of flowers from us. Open: Monday through Saturday, 9 a.m.-5 p.m.

FLOWER TIP:
The water you boil eggs in is filled with minerals and is a good "drink" for your plants.

BETTY AND BOB'S FLOWERS and GIFTS
2156 PONTOON ROAD

Quad-Cityans earn degrees from SIUE

Degrees were conferred on 2,153 graduates at the 1981 commencement exercises of Southern Illinois University at Edwardsville in mid-June.

The commencement address was delivered by James M. Furman, vice-president of the MacArthur Foundation. There were two honorary degrees, three teaching excellence awards, the Great Teacher award and a distinguished service award, plus 1,531 bachelor degrees, 599 master degrees, 19 specialist certificates and four doctor of education degrees.

Following are the 1981 Quad-City area SIUE graduates. A plus sign (+) denotes honors. High honor graduates are indicated by (++). A triple plus (+++) is beside the name of each of the highest honor graduates.

Bachelor of science degrees were received by Granite Cityans: Michael Eugene Abbett, Richard E. Ahlers, David Michael Anderson, Kathleen Yvonne Anglin (+++), Ralph Astorian.

Michael LLoyd Austin, Partricia Ann Barton, Charles Austin Bennington, Maryanne G. Bequette (++ and also a Dean's College student).

Lydia Ann Boda (+), Karen Sue Boyer, Allen W. Briner, Steven W. Clemons, Kelly Lynn Cottrell, Carole Conner Crane, Richard T. Crnkovich (+), Leonard Michael Cuvar, Florence Edna Dilallo.

Dolores Marie Dochwat (++ and a Dean's College student), Sandra E. Fox, Jane E. Friederich, Alice Jean Fyalka.

Steven Keith Garland, Lisa Carolyn Gilbert (++), Linda Lee Graklanoff, Rod Eugene Hartzel (+++ and a Dean's College student), Cynthia Kaye Hayden, Connie Jo Hein.

Richard Wayne Hermes, Edward James Holder, Frank Russell Holmes, Sue Elaine Hommert, Donald Lee Huckelberry, Barry Wayne Jateff, Leonard King.

Charles Edward King Jr., Alice Marie Langston, Kathleen Sue Long-Ritchie, Robert Neal Lynch, Lori Dane Malottki, Daniel John McGee, Kenneth Paul Messina.

Patricia Ann Mills, Roger Paul Moore, Patricia Ann Mueller, John Steven Niebur, Darrell Ray Pare, Joseph D. Parente, Joseph John Pashea, Kevin Kieth Paterson.

Cynthia Elizabeth Pates, Charles Albert Pomeroy, Roberta Jean Ponder, Cheryl Ann Przygoda, Cora Lea Rice (++ and a Dean's College student) Jerry Ray Ritchie, Laura Bess Robertson.

Bruce Edward Rotter (+), Charles Joseph Ruth, Nancy Lee Sanders, Denise Marie Scannell, Eric Dean Schmisseur, Michele Victoria Schmitt, Glenn David Schubert.

Gregory Paul Schubert, Diane Kay Scrum, Mary Ann Simmers (+), Timothy Alfred Sinde, Cynthia Kaye Smith, David Wayne Smith, Lesa Gaye Smith, Peggy Marie Smolich, Mark David Sobolewski.

Thomas Christopher Tarpoff, Suzanne Renee Taylor, Tina Renae Taylor (+).

Cynthia Elaine Tellor, J. Karen Tellor, Paula Ann Thouvenot, Ann Marie Uram.

Lauran Beth Watcher, Robert Loe Walsh Jr., Mary Jane Wasylak, Mary Ann Williamson, Paula D. Wise, Leslie Jayne Wittig, Dawne Marie Wood and Carolyn Jean Yates.

Bachelor of music degrees were conferred on three Granite Cityans: Cathy Ann Butler (+), Rebecca A. McCommis and Carol Beth Potillo (++).

Granite Cityans receiving bachelor of arts degrees were: Stephen Edward Avedisian, Mary L. Bigham, Karen Elaine Bronsman, Terry Wayne French, James Brian Gieszelmann, Gavin Walter Grace.

Terry A. Jones, Daisy Annette Langston, Gary Eugene Meyer, Helen Michelle Simpson.

Janet Lee Stoppkotte, Yolanda Marie Sykes, Rebecca Ann Vartan and James Christopher Vaught.

A bachelor of fine arts degree was earned by Timothy Asher Stambaugh of Granite City.

Granite Cityans presented degrees of bachelor of science in engineering were: David Lawrence Causey, Don Howard Illies and Paul Allen Mushill.

Receiving the degree of bachelor of library studies were two Granite City residents: Wilfred Leroy Eberhart and Larry Wade Ross.

Master of arts degrees were conferred on three Granite Cityans: Barbara Eileen Ryan, George Alvin Smith and Daniel Lee Tegel.

Earning master of science degrees were Granite Cityans: Penelope Jean Cason, Patricia Joyce Huff, Mary K. Lelik and Elizabeth Lengyel.

A master of business administration degree went to Don Gresco of Granite City.

Master of science in education degrees for Granite Cityans were conferred on: Victoria E. Boyd, Debra Kay Fremont, Louis Earl Giedinghagen Jr., Jo Gunning, James Louis Holland, Karen Jeanette Meng, Sandra Gene Peterson, Cathy Ann Reznack and Debra Shanta Sontheimer.

Educational specialist degrees went to two Granite Cityans: Connie Michaeloff and Geraldine Newsom.

Venice residents receiving degrees were:

Bachelor of science—Denise Claire Rankin.

And master of science in education degrees—Verna Lee Boyd and Margaret Ann McGarrahan.

Madisonians awarded SIUE degrees were:

Bachelor of arts—Brenda Frenchal Ratliff.

And bachelor of science degrees—Michael Anthony Bartley, Alexis Rozycke Lux, Juliana K. Miller, Charlotte Ruth Owens, John Louis Palcheff III, Joan M. Watson, William Wallace Weidner, Karen Elizabeth Wiggins and David Richard Winklmeier.

Multi-bank bill is sent to governor

Multi-bank holding company legislation, supported by the Association for Modern Banking in Illinois, was passed 99-59 Thursday by the Illinois House and was sent to the governor's desk. Sponsors included Rep. Jim McPike (D, Alton).

McPike said, "The elected representative of the people have signaled that the time has arrived for modernizing Illinois' bank structure laws."

James B. Watt, president of the Association for Modern Banking, said, "We are witnesses to a history-making event in Springfield. Not since the mid-1800s has significant bank structure reform legislation passed the state legislature. We now look for careful study of this bill by Governor James R. Thompson."

AMBI has a membership of 275 representing over 80 percent of the total banking assets in the state, but many banks and several groups strongly opposed the holding company plan.

Watt said, "Our state is behind the times. We are surrounded by states which already have multi-bank holding companies — Missouri, Wisconsin, Iowa and Kentucky. Indiana has branch banking.

"Illinois is one of only three states in the nation — the other two are Oklahoma and West Virginia — without some form of multi-office banking."

Charles L. Daily, chairman of AMBI, voiced his opinion that "the goals of a bank, following affiliation with a holding company, would remain community-oriented. Assets would be used for the development of the city in which it is located.

"The basic management would remain intact, with local control by a local board of directors." Daily is chairman of the board of the Mid-America Bank and Trust Co. of Edgemont, East St. Louis.

In outlining major features of the bill, he said, "Five holding company regions would be established, and a multi-bank holding company could acquire banks within the holding company's home region and one contiguous region. This would effectively prevent large Chicago banks from acquiring banks Downstate.

"Other significant provisions stipulate that after the date of enactment, newly-chartered banks could not be acquired until they have been in existence for ten years. And a multi-bank holding company could not charter any new banks," said Daily.

The legislation also provides for one additional limited service facility for a total of three. Banks are presently allowed two facilities, one within 1,500 feet and another within 3,500 yards of the bank.

The additional limited community service facility would be allowed within the home office county or, if outside of the county, no farther than 10 miles from the bank. It could not be established closer than one mile from the home office of another bank.

PI KAPPA LAMBDA HONORS GC STUDENT

Beth Potillo, a senior from Granite City, was one of 14 members initiated into Pi Kappa Lambda, the national music honor society at Southern Illinois University at Edwardsville.

Pi Kappa Lambda recognizes and encourages students who have reached a high level of musical achievement and academic scholarship. Graduate students inducted into the chapter must have reached "A's" in two-thirds of their graduate studies. Seniors must be in the upper one-fifth of their class, while juniors must be in the upper one-tenth of their class.

HERE FROM TURKEY

Specialist Fourth Class and Mrs. Wendell Morgan and their son have completed two years of active duty in the U.S. Army in Izmer, Turkey, and have returned. They have been visiting her parents, Mr. and Mrs. Max Schrieber, 2109 Missouri Ave., and plan to return to Tulsa, Okla., to live.

Debate on city's financial deficit expected tomorrow

By GARY SCHNEIDER
of the Press-Record

Tomorrow night's meeting of the Granite City Council is likely to be a lively meeting, as aldermen decide how they can 'make ends meet' while the city's financial condition could be as much as $1 million in the red by June 30.

Two members of the city's finance committee confirmed last week that the city appears to owe approximately $600,000 in bills at this time and faces a $400,000 payroll on June 30. The council last week was able to find the money to pay an $80,034 bill from the Milam-East Division of SCA Services, which had threatened to terminate garbage pickups in Granite City last Friday, unless the bill was paid. It was paid in full Thursday morning.

It appears that borrowing may be necessary for the first time in many years to see the city through the June 30 payroll and to keep necessary city services operating through the receipt of new taxes, which could be in August or even September, sources indicated.

However, the council has been waiting for Mayor Paul Schuler to return to town today and make a recommendation before any action is taken. Schuler was unavailable this morning for comment.

A certified public accountant and two interns have been studying the city's books, attempting to find out just how deep in debt the city is. Employees of the treasurer's office said the current confusion has been caused, in part, by the hospitalization of City Treasurer Nick Petrillo, who now is recuperating at home.

The auditors were expected to complete their study Friday, but were called away for another committment that day and their investigation has not yet been completed, according to David Nolan, administrative aide to Mayor Schuler.

He said he is certain that the accountants will complete their report in time for the mayor to study it and make recommendations to the city council Tuesday night.

Alderman Fred "Pat" Schuman, a member of the city's finance committee, has hinted that he feels a combination of higher taxes and a reduction in the city's manpower will be required to balance the city's finances. Some borrowing also may be necessary, he indicated.

He said he believes the public would understand a modest tax increase, if the city shows through manpower cuts that it is making every attempt to eliminate any fat in the city spending.

The anticipated fight over how to trim expenses may seem like "an instant replay" of the debates one year ago which preceded passage of the budget for the 1980-81 fiscal year, which ends June 30. At that time, several council members argued for the elimination of some posts and departments and for reductions in the manpower of all possible departments, except in the police department.

Mayor Schuler has remained strongly opposed to reductions in manpower, saying the city has the ability to support the current level of services it provides the citizens. His current feelings on the situation may not be known until tomorrow night's meeting.

The council will meet at 8 p.m. Tuesday in the township hall, 2060 Delmar Ave. The meeting is open to the public.

Postal holiday schedule

The Granite City post office will operate on a holiday schedule during its Independence Day observance Saturday, July 4.

Postmaster Jack Wilkins said there will be no regular residential or business mail deliveries, and usual post office lobby services will not be available with the exception of lockbox access from 8 a.m. to 4 p.m.

Delivery of certain expedited mail services will continue during the holiday weekend. Included are special delivery and express mail. Mailers may call the post office at 877-0700 for information about holiday schedules and rates.

Mail pick-up from collection boxes also will be posted on individual boxes, or determined by calling the post office.

Normal mail service will resume Monday, July 6.

Aluminum recycling to expand

There was good news at the last Granite City Council meeting for anyone who has stood in the long, slow-moving lines to sell aluminum cans and scrap on the one day a week the aluminum recycling truck is in town.

Reynolds Aluminum Recycling received permission from the council to begin operations three hours a day, Tuesdays through Saturdays, at the same location, the parking lot of Crossroads Plaza Shopping Center.

A company spokesman said operations here will start five days a week as soon as possible. Hours for the truck's operation are to be announced.

City Engineer Monroe Brewer told the council he found no zoning violations for them leaving the trailer in the parking lot five days a week, as long as they have the permission of the shopping center.

According to the letter, that permission has been received. The council granted its approval, contingent upon permission of the shopping center.

The truck attendant weighs bags of cans, aluminum guttering, lawn chair frames and other aluminum and pays cash on the spot, depending upon the weight of the aluminum and the current market price. The price has been averaging approximately one penny per can, according to users.

The truck has been operating only on Fridays and waits of a half hour or more to sell aluminum have been common, the users say.

"I like to recycle the aluminum and think it is good for the country, but Friday afternoons was an inconvenient time, because I have to work. The long lines do not help any," one man commented after waiting in line on a Friday.

The new schedule should be more convenient and should greatly reduce the lines, councilmen believe.

In other business, the council:

—Received a letter from Illinois-American Water Co., which noted that new fire hydrants have been installed, on the council's request, on in the 1900 block of Adams Street, on Independence Drive and in the 2900 block of Washington Avenue.

—Approved a request for the placement of a mobile home at 2107 Louisa St. Written permission of 90 percent of the neighbors residing within 150 feet of the location was obtained and the city's building and zoning department threfore endorsed the request.

—Received a petition for a stop sign at the end of the 2300 block of Clark Avenue and referred it to the city attorney and council's traffic committee for study and a recommendation.

—Asked the ward aldermen to investigate a Niedringhaus Avenue business with pinball machines and pool tables which may have failed to get council approval for a gaming room. Chief of Police Ronald J. Veizer said the operation was halted two weeks ago by police, who pulled the plugs on most of the unlicensed machines and referred the matter to City Inspector Emerald Dawes.

SERVICE AWARDS, new to the U.S. postal service, are presented last week to two employees of the Madison Post Office by Madison Postmaster William E. Moore, far right. At left is Frank Vrabec, a postal clerk with 30 years of service, and at center is mail carrier Albert Noud who has 38 years of service. Noud received a 35-year gold pin and Vrabec received a 25-year silver pin. Moore also received a silver pin for his 26-years of service. The pins have the U.S. Postal Service emblem on them. *(Press-Record Photo)*

GC Business Women to sponsor Jr. Miss

The Granite City Business and Professional Women's Club will sponsor the 1981 Junior Miss Pageant for local high school girls in September.

The project was approved at last week's business session at Burns Cafeteria, conducted by Ollie Derr, president.

Proceeds from the pageant will be used to further the club's charitable and scholarship programs.

In other action, the resignation of Patricia Crockarell as first vice-president was accepted. Her attendance at nursing school will prevent her from serving in the newly elected post, she reported.

By recommendation of the executive board, Rose Ezell, current second vice-president, was appointed to fill the vacancy, with Barbara Hodges, parliamentarian, named second vice-president.

LaVelle Stephens will serve as parliamentarian.

Carolyn Smith, finance chairman, read the names of her committee and announced budget preparation will begin July 8 at a meeting in her home. She asked all committee chairmen to prepare and present a report of anticipated expenses at that time.

Mrs. Smith also reviewed plans to start an investment club through which members may learn about stocks, bonds and investments.

Preliminary reports were presented concerning the annual style show, scheduled Oct. 18 at the Granite City Township Center, with Mrs. Hodges and Linda Irwin as co-chairmen.

Ann Graklanoff, Community Affairs chairman, said details shortly will be announced about a CPR (cardiopulmonary resuscitation) course to be conducted by the Tri-City American Red Cross Chapter for BPW members.

Other new committee chairmen appointed by Mrs. Derr are:

Marionrose Lambert, Americanism; Delores Allen, historian; Linda Valencia, cheer; Sharon Beckett, Celia M. Howard Fellowship; Janet Mills, ways and means; Jeanette Kampen, library; Celestia Puryear, individual development.

Mary Frances Lynch, Pearl Ryckman BPW Scholarship; Valerie Stevens, music; Sharold Yount, yearbook; Carolyn Smith, scrapbook; Rose Ezell, bylaws revision; Anna Mae Gates, hospitality.

Helene Bischoff, International Business Women's Week; Hazel Rollins and Romana Burnett, National Business Women's Week; Norma Mendoza, Women Involved; Carolyn Frye, anniversary night; Edith Schwab, chaplain.

LaVelle Stephens, prayer breakfast; Shirley Adams, Christmas party; Barbara Young, special affairs reservations; Rosalie Stern and Thelma Patrick, special human services; Pauline Weir, Pearl Kennerly and Mrs. Bischoff, scholarship fund trustees; and Dorothy Nenninger, Keynotes editor.

EMT describes emergency medical services to BPW

By VALERIE EVENDEN
of the Press-Record

"You could save someone's life if you are trained in CPR (cardiopulmonary resuscitation), and we'd like to encourage you to take a CPR class," Mark Eavenson, an emergency medical technician with the Granite City Fire Department, told the Granite City Business and Professional Women's Club.

Speaking to BPW members at their June dinner meeting last week at Burns Cafeteria, Eavenson emphasized the importance of having "self help knowledge of first aid" to cope with an emergency until professional help arrives.

"In Granite City, we are a maximum of three minutes away from almost any area," he said.

He reminded members the telephone number to call for an ambulance is 877-4747. To report a fire the number is 876-4545.

In addition to his duties as a Granite City EMT, Eavenson is a senior nursing student at Southern Illinois University at Edwardsville and plans to continue his education in the field of anesthesiology after receiving his degree at SIUE.

The vast majority of calls made to the city's emergency medical service concern possible heart attack victims and auto accidents, the EMT said.

He described how the service originated in 1977 and said a total of 16,231 ambulance runs have been made to date during the four years of its existence.

Eavenson said the department has 20 emergency medical technicians, with five out of the 20 also being qualified paramedics.

It requires about one year's additional training to become a paramedic, over and above EMT training, plus interning twice a month at an approved hospital.

The latter service is performed on one's own time, he explained. Current training is taken at St. Louis University and Wood River Township Hospital.

In the event someone is injured in the home, Eavenson stressed those without training should "leave the person alone and don't move them.

"Just don't do anything if you are not trained. You could harm the victim even more," he cautioned.

He said the number of "crank" calls has decreased since automatic tracing equipment was installed last year.

"We still get quite a few crank calls from Madison," he said, pointing out that Madison residents must now request ambulance service through its police department due to the number of false calls.

If calling for fire department or ambulance service, he reminded the group to state their name and address.

Quite frequently, Eavenson said, someone will call and say, "My husband is having a heart attack," and in haste will hang up the phone before saying where they live or giving a name.

One BPW member commended the local emergency medical service for quick action which, she said, "saved the life of my father."

Another member, however, questioned the policy of taking a patient first to St. Elizabeth Medical Center before transferring him to a St. Louis hospital, even though the man's doctor is at the second hospital.

Eavenson replied, "Our job is to get the patient to the nearest medical facility. The closest hospital is the safest bet when you are dealing with a heart patient," he added.

After his talk, several BPW members indicated interest in attending at CPR class which will be sponsored later this summer.

The guest speaker was introduced by Patricia Crockerell, first vice-president and program planning chairman. Nina Limbaugh was dinner chairman.

Ollie Derr, BPW president, welcomed the members and guests from the Collinsville BPW Club.

Among those present were Miss Annellen Smith, Illinois Federation president-elect, and Lois Wetton, District 14 director.

Reports from the Illinois Federation of Business and Professional Women's state convention in Chicago were presented by Mrs. Derr, Sharold Yount, president-elect, Patricia Crockarell, first vice-president, and Roslie Stern, immediate past president.

Varied health planning role for Eilerman

Ted Eilerman, executive vice-president of St. Elizabeth Medical Center and the recipient of a special award at the employee award banquet held in late spring at Sunset Hills Country Club, is being praised by his associates for varied achievements on behalf of the medical center.

Eilerman is an active participant in many health care organizations on local, regional and statewide levels.

He is a member of the board of directors of the Hospital Association of Metropolitan St. Louis, serving as chairman of the Council of Planning and as treasurer. He also is a member of the organization's Council on Management Services and serves on both the executive and labor committees.

He was appointed to the board of directors of the Statewide Health Coordinating Council by Governor James R. Thompson. In that role, he has been involved with development of the first Illinois state health plan. He also served as chairman of the executive planning committee for two years.

Eilerman is a member of the Illinois Hospital Association's Task Force on the Future of Health Planning and the Medicaid Funding Crisis, as well as serving on that organization's Council on Health Facilities and Services.

In addition, Eilerman is chairman of the Community Health Committee of the Tri-Cities Area Chamber of Commerce and is on the board of directors of ARCH (Alcoholic Rehabilitation Community Home) in Granite City.

He received his bachelor of science degree in business administration in 1965 from Quincy College in Quincy, Ill. He received his master's degree in hospital administration from Trinity University, San Antonio, Texas, in 1968.

Eilerman joined the staff of St. Elizabeth in 1968 as an assistant administrator.

From 1974 until the present time, he has served as executive vice-president.

Eilerman, his wife, Peggy, and their two children reside in Collinsville.

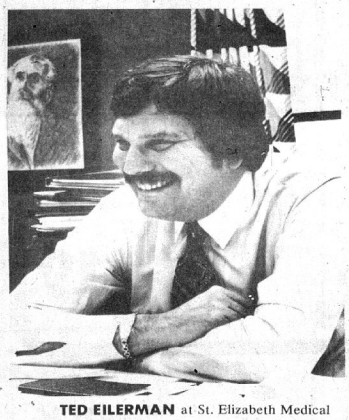

TED EILERMAN at St. Elizabeth Medical Center.

FINISHES TRAINING AT INFANTRY SCHOOL

Army Pvt. Patrick A. Marmion, son of Mr. and Mrs. James A. Moad of 2304 Orville Ave., Granite City, completed One Station Unit Training (OSUT) at the U.S. Army Infantry School, Fort Benning, Ga. OSUT is a 12-week period which combines basic combat training and advanced individual training.

Participants were taught to perform any of the duties in a rifle or mortar squad. Marmion is a 1980 graduate of Granite City High School North.

FINES DISTRIBUTED

Fines disbursed by the circuit clerk of Madison County amounted to $148,004 for May 1981. Granite City received $13,120, Madison $1,845, Venice $1,030 and Pontoon Beach $1,125, Clerk Willard V. Portell said.

State role in developing new tour attractions

The Hall-Younge bill to promote tourism, sponsored in the House by State Rep. Wyvetter Younge (D-East St. Louis) and in the Senate by Sen. Kenneth Hall (D-East St. Louis), passed both bodies of the General Assembly and is now on the governor's desk for signature.

The bill adds to the current powers of the Illinois Department of Commerce and Community Affairs the ability to assist municipalities or local promotion groups in developing new tourist attractions.

"Tourism is important for the economy of Illinois in all parts of the state, from the Sears Tower in Chicago to the Shawnee National Forest in Southern Illinois, and the Shrine of Our Lady of the Snows and the Cahokia Mounds in my area," Mrs. Younge said.

In Good Spirits!

by GEORGE CREWS

If it seems every wedding dinner is the same as every other, and if you have such an occasion coming, and would like something different, enjoyable and elegant, try serving your guests strawberries amaretto for desert. What could be more appropriate than a seasonal fruit served with the "liqueur of love"? Fill champagne glasses with whole, hulled, fresh strawberries. Sprinkle with toasted almonds, then pour a quarter cup of amaretto liqueur over the strawberries in each glass. For another interesting desert made with amaretto, arrange several thin slices of fresh pineapple on a desert plate, surround with grated coconut and sprinkle with several tablespoons of coconut amaretto. Amaretto can be used in combination with a variety of fresh fruits and is, certainly, a most appropriate and delightful finishing touch to any wedding dinner.

COHEN BONUS COUPON LU317

Extra SPECIAL!

Van Camp's PORK AND BEANS

3 16 OZ. CANS 88¢

Limit 1 coupon per family with added $10.00 purchase excluding liquor, tobacco, fresh milk products, and coupon items. A $30.00 purchase is required to redeem all 3 Bonus Coupons. Good thru Sat. June 27th, 1981.

COHEN BONUS COUPON LU314

Extra SPECIAL!

OPEN PIT

2 18 OZ. BTLS. 98¢

Limit 1 coupon per family with added $10.00 purchase excluding liquor, tobacco, fresh milk products, and coupon items. A $30.00 purchase is required to redeem all 3 Bonus Coupons. Good thru Sat. June 27th, 1981.

COHEN BONUS COUPON LU312

Extra SPECIAL!

MAKES 10 QTS. $1.78

Limit 1 coupon per family with added $10.00 purchase excluding liquor, tobacco, fresh milk products, and coupon items. A $30.00 purchase is required to redeem all 3 Bonus Coupons. Good thru Sat. June 27th, 1981.

COHEN COUPON LU313

PKG. MAKES 2 QUARTS SWEETENED 2/99¢

Limit 1 coupon per family Good thru Sat. June 27th, 1981

COHEN COUPON LU311

PKG. MAKES 2 QUARTS 10 For 99¢

Limit 1 coupon per family Good thru Sat. June 27th, 1981

COHEN COUPON LU315

16 OZ. MAXWELL HOUSE COFFEE $2.29

Limit 1 coupon per family. Good thru Saturday, June 27th, 1981.

COHEN COUPON LU310

3 oz. — YOUR CHOICE JELL-O GELATIN 4/98¢

Limit 1 coupon per family. Good thru Saturday, June 27th, 1981.

COHEN COUPON LU319

3½ OZ. JELL-O INSTANT PUDDING 4/$1.39

Limit 1 coupon per family. Good thru Saturday, June 27th, 1981.

COHEN COUPON LU318

16 OZ. STICK MARGARINE IMPERIAL 2/$1.19

Limit 1 coupon per family. Good thru Saturday, June 27th, 1981.

Cohen's

"Where Ma Saves Pa's Dough"

2301 ILLINOIS AVE., GRANITE CITY

OPEN MON., TUES., WED., THURS. & SAT. 'TIL 7, FRI. 'TIL 8 P.M.

PHONE 452-3156

WHOLE PORK LOIN SLICED INTO **PORK CHOPS** .. lb. **$1.29**

CENTER CUT **PORK CHOPS** ... lb. $1.59

LOIN **PORK CHOPS** ... lb. $1.69

FRESH—5 LB. FAMILY PACK **GROUND BEEF** ..... lb. **$1.29**

OSCAR MAYER **BEEF FRANKS** .. 16-oz. pkg. **$1.59**

GRADE "A" **SPLIT FRYERS** LEG & BREAST QUARTERS .... lb. **59¢**

HUNTER

FRONTIER—(Sliced Free) **Boneless HAM** ..... lb. **$1.69**

FARMLAND **SLICED BACON** 12-oz. **$1.19**

HALF GALLON PRAIRIE FARM **LEMONADE or ORANGE DRINK** 4 Half Gal **$1.00**

PRAIRIE FARM LOW FAT **MILK** Gallon Jug **$1.45**

GALLON PRAIRIE FARM 2% Milk $1.69

GALLON PRAIRIE FARM Homo Milk $1.79

FARM FRESH PRODUCE

GOLDEN RIPE **BANANAS** .... 3 lbs. 87¢

WASHINGTON STATE—RED **DELICIOUS APPLES** ..... lb. 39¢

SOUTHERN **Peaches** . 4 lbs. $1 RED **Plums** lb. 77¢

FRESH **HOMEGROWN CABBAGE** ..... lb. 18¢

3-LB. BAG YELLOW **ONIONS** ..... lb. $1.19 CRISP ICEBERG **LETTUCE** .... 2 hds. 89¢

EFFECTIVE CLOSE OF BUSINESS JUNE 27, WE WILL NO LONGER GIVE EAGLE STAMPS

Freshlike sale!

SLI CARROTS, 14 OZ. CRM & 12 OZ. WX GOLD CORN, 16 OZ. MIX VEGETABLES AND 14 OZ. SWEET PEAS

Your Choice 3/$1.09

12 OZ. CAN **Hormel Spam** ... $1.39

14 OZ. KRAFT DELUXE **Mac. Dinner** .... 99¢

16 OZ. KRAFT **Miracle Whip** ... 85¢

17 OZ. DEL MONTE **Fruit Cocktail** ... 59¢

16 OZ. DEL MONTE **Pear Halves** .... 69¢

WAGNER **ORANGE DRINK** 54-oz. btl. 85¢

18½ OZ. PILLSBURY **Cake Mixes** .... 79¢

MULTI PAK—HOSTESS **Twinkies** $1.19

5 OZ. TOPPING **Dream Whip** $1.19

27 OZ. JAR **Orange Tang** ... $2.19

76 OZ. DETERGENT **RINSO** $1.89

BATH SIZE **Dove Soap** ..... 59¢

64 OZ. BTL. **Final Touch** $1.89

BATH BAR **Lux Soap** ..... 33¢

10 OZ. INSTANT **Maxwell House** .. $3.65

YOUR CHOICE OF COLORS 4 Rolls 98¢ Soft 'n pretty

FROZEN FOODS

NORTH STAR
- LOTTA POPS
- WILLY BARS
- ASST. TREATS

24-ct. box $1.59

HALF GAL. 7 FLAVORS $1.99

8 OZ. TOPPING **Pet Whip** ..... 69¢

8 OZ. BANQUET **Pot Pies** .... 3/$1.09

30 OZ. ORE-IDA **Potato Crowns** .. $1.19

24 OZ. — YOUR CHOICE — ORE-IDA **Potatoes w/Skins** .. 99¢

WE RESERVE THE RIGHT TO LIMIT

WESTERN DAYS

QUAD-CITY SIDEWALK SALE

THURSDAY—FRIDAY—SATURDAY
JUNE 25-26-27, 1981

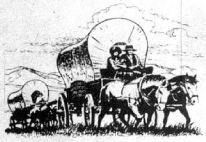

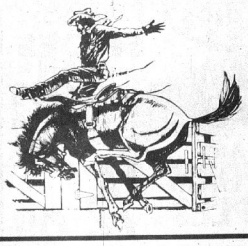

NORNBERG'S
SIDEWALK SALE
(INSIDE)
THURSDAY-FRIDAY-SATURDAY
JUNE 25-JUNE 26-JUNE 27
10% OFF
ON ENTIRE STOCK OF MERCHANDISE
MEN & WOMEN'S WEARING APPAREL
REGULAR & LARGE SIZE AVAILABLE
SHOES FOR MEN, WOMEN & CHILDREN
307 MADISON AVE.
MADISON, ILL.
876-7655
EAGLE STAMPS—XTRA SAVINGS

SIDEWALK SALE
10%-50% OFF
DECORATOR ITEMS
CHRISTMAS DECORATIONS
PICNIC TABLES
NOVELTIES
SELECTED
SILK FLOWERS . . . . . 4 for $1.00
SATURDAY, JUNE 27—9-4 ONLY
schermer's garden shop
877-8694
1201 Madison
Madison, Ill.
OPEN 8:30-8:30 WEEKDAYS — 9-5 SUNDAYS

SUMMER
SHOE SALE
GIRLS & LADIES
50¢-$1.33-$2.00
TODDLER BOYS & GIRLS
PRE-SHRUNK
TERRY PANTIES
REG. 99¢ . . . . . NOW 2 for $1.00
(Irregulars)
Ben Franklin Store
1439 3rd St. Madison
PHONE 877-4468

WEEKEND SPECIAL
THURSDAY, FRIDAY AND SATURDAY
3 for $100
SAVE $49.85 ON THREE TABLES

OCCASIONAL
TABLE SALE

CHAIRSIDE COMMODE
24x20x20H.
Reg. $49.95 EACH
$34.95 IF BOUGHT INDIVIDUALLY
COCKTAIL TABLE
20x48x18H.

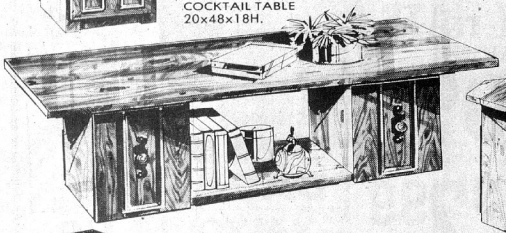

OCTAGONAL COMMODE
24x24x20H.

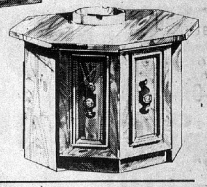

SAVE 50¢
WESTINGHOUSE
BULBS
89¢ Value **39¢** each
60-75-100 WATT

RAY-O-VAC
GENERAL PURPOSE
BATTERIES
Package of 4
Regular $1.59
SIZE "D"
99¢
SAVE 60¢ PKG.

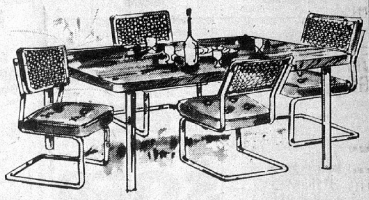

20% Off ALL DINETTES
SAVE UP TO $120

OPEN 8:30 A.M. TO 5:30 P.M.
MONDAY THRU SATURDAY

COUPON
FREE HOUSE or CAR KEY
WITH ANY PURCHASE OF A KEY
AT REGULAR PRICE OF 60¢
COUPON

FRIEDMAN'S
FIFTH & MADISON
MADISON, ILLINOIS
PHONE 877-6000

USE MASTER CHARGE OR VISA

END-OF-THE-MONTH *Furniture*
CLEARANCE!
SAVE $50

5-PIECE DINETTE
Reg. $249.95
This 5-pc. Colonial Beauty is equally at home with formal linen and crystal as it is with paper plates. Convenient 35x39" oval table extends to a big 47" table with leaf.
$199.95

PRICE REDUCTIONS IN ALL DEPARTMENTS

NEW HOURS
8:30 to 5:30
MONDAY THROUGH SATURDAY

FRIEDMAN'S
EARLY AMERICAN SHOP
405 MADISON AVENUE
877-6002

CONVENIENT TERMS
FREE PARKING
FREE DELIVERY

WANTED

PROSPECTORS FOR BARGAINS

QUAD-CITY

SIDEWALK SALE

THURS.-FRI.-SAT. — JUNE 25-26-27

Earl's SIDEWALK SALE

THURS.-FRI.-SAT. — BOTH STORES

CHILD'S ATHLETIC SHIRTS
Reg. to $6.97
$1.50 TO $3

RAWLINGS ALL PURPOSE SHOES
Sizes 7½ and 10½
$2.00 Pr.

ALL TEAM UNIFORM SAMPLES ONLY 1/2 Off

MEN'S ATHLETIC TEAM SHIRTS $2.00

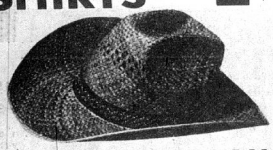

WESTERN STRAW COWBOY HATS
WITH FEATHERS
SAVE UP TO 50%

ODDS AND ENDS IRREGULARS
T-Shirts 50¢ TO $2.00

FISHING GRAB BAGS 50¢
TAX INCLUDED

CERAMIC SPINCAST ROD $2.99

CONOCO ANIT-FREEZE
$3.59 Gal.
LIMIT 4

VALVOLINE XLD 10W40
79¢ Qt.
LIMIT 12 QUARTS

GUMOUT SPRAY
$1.33
LIMIT 4

FISHING & AUTOMOTIVE ITEMS
DOWNTOWN STORE ONLY

MANY OTHER SIDEWALK BARGAINS AT BOTH STORES

Earl's

19th & CLEVELAND DOWNTOWN

3675 NAMEOKI ACROSS FROM K-MART

P.N. HIRSCH & CO.® an INTERCO company

JUNE 25-26-27

Sidewalk Sale

RAIN or SHINE!

VISA MasterCard

BEST EVER

SHOP OUR

SPECIAL RACKS

Of Ladies & Girls Items

SALE 30% TO 50%

STACKS OF COUNTER SOILED AND DISCOUNTED ITEMS

QUANTITIES LIMITED

THREE STORES IN GRANITE

P.N. HIRSCH & CO.® an INTERCO company

- DOWNTOWN 1337 19TH STREET
- PONTOON BEACH 4024 PONTOON RD.
- BELLEMORE VILLAGE 3220 NAMEOKI RD.

Court backlog grows in May

The backlog of cases pending in Madison County Circuit Court grew by 742 cases during May, but many of the time-consuming major cases were disposed of, according to Madison County Circuit Clerk Willard V. "Butch" Portell.

In reviewing the monthly report from the Illinois Supreme Court on the flow of cases in the division, Portell noted that there were 5,599 cases filed and 4,857 terminated in the circuit.

The only loss of currency was in the traffic division where 800 more cases were terminated than were filed during the month. However, all other categories gained in backlog, including law, felony and misdemeanor cases.

Following are, in order, the numbers of new cases filed in May, the number disposed of and the number pending at the end of May for each category.

TYPE	Filed	Terminated	Pending
LAW CASES SEEKING $15,000 PLUS			
Jury	56	77	1,447
Non-Jury	29	10	785
LAW CASES UNDER $15,000			
Jury	1	23	537
Non-jury	42	56	1,042
OTHER CASES			
Chancery	28	21	401
Mis. Remedy	31	25	419
Emin. Domain	14	2	13
Mental health	47	46	9
Divorce	159	162	1,116
Family	59	26	2,022
Felony	47	83	377
Misdemr.	310	368	1,910
Small claims	454	367	1,309
TOTALS	1317	1306	11,659

The report also notes that of the 94 felony cases terminated during the month, 46 were not convicted of a felony, including 29 dismissed, 11 reduced to misdemeanors, and six acquitted of the felony charges.

Forty-six cases ended in guilty pleas during the month and two others were convicted during May. Of those sentenced during the month, 16 were sentenced to imprisonment and 32 were given probation or conditional discharges.

Area farms harvesting sweet corn

By CHRIS DOLL
Area Garden Adviser

Commercial sweet corn growers in the American Bottoms have started harvesting sweet corn.

Many gardeners are doing the same thing if their early varieties were planted in early April. The best of the early varieties include Sundance, Spring Gold and Earlibelle, but many others are in the 64 to 72 day season.

(The Illinois Crop Reporting Service says corn is 94 percent planted.)

Main season varieties such as Gold Cup, Gold Winner, Golden Bantam, Bellringer, NK199 and other 78 to 82 day corns will follow shortly. These are higher in sugar and are better for processing than the early varieties.

Some other good eating varieties are Silver Queen, Bi-Queen, Sugar Loaf, and Honeycomb. But there are many varieties that taste good when picked and eaten fresh.

For the best eating, corn should be cooked as soon as possible after harvesting. If cooking is delayed, refrigerate the corn to retain quality.

+ + +

Many nut trees growing in home plantings are seedlings that grew from seeds or from transplanted seedling trees.

Even though the seedling trees may be 10 to 15 years old or older, they have not produced nuts.

Tree owners who desire a crop from these trees should look closely at the tip ends of branches. This is where the blossoms and the nutlets (female flowers) can be seen.

On some trees, there may be bloom and nuts develop. However, due to incomplete pollination or insect damage, the fruit may drop.

No blossoms or fruit (nutlets) is an indication that the tree likely will not bear or may bear inconsistently. Varieties that bear good nuts can be grafted on these trees by the devoted hobbyist.

If the nutlets drop soon after bloom and before they enlarge, then a second tree should be planted or a limb of the tree grafted for pollination.

The second variety should be one that sheds pollen from the catkins when the first tree is blooming.

Look for insect damage (pinpoint-size holes) on the small nuts that drop from the tree.

Pecan casebearers sting the small nuts, causing them to drop. This usually happens in May. Insecticides (Sevin or Malathion) will help control the casebearers.

Sometimes, poor nutrition is the cause. Trees growing in soils low in nitrogen and potassium frequently bloom but fail to set nuts.

In this case, trees should be fertilized in the spring with 12-12-12 or equivalent at the rate of one-half pound per inch of trunk diameter.

GARY LOY

Loy receives M.D. degree

Gary L. Loy, son of Mr. and Mrs. James Loy Sr. has received the degree of doctor of medicine from the University of Chicago Pritzker School of Medicine.

He is a 1973 Granite City High School graduate and received his bachelor of science degree in 1977 from University of Illinois, where he was a member of Phi Beta Kappa.

Dr. Loy will begin a residency in obstetrics and gynocology at Chicago Lying-In, University of Chicago Hospitals and Clinics.

Linda Vaught earns degree

Linda C. Vaught has received a Bachelor of Science degrees from Bradley University during the 84th Commencement ceremonies held at the Robertson Memorial Fieldhouse. Miss Vaught majored in policitcal science and international relations, and was a member of Pi Sigma Nu, the national political science honorary society.

She participated actively in the Off-Campus Students Association and the Activities Council of Bradley University during her college years.

Miss Vaught is presently associated with State Appliance Sales, a division of State Radio and Television, at 1936 State St.

Bradley University is a private four-year co-educational college with an approximate enrollment of 5,000 students located in Peoria, Ill.

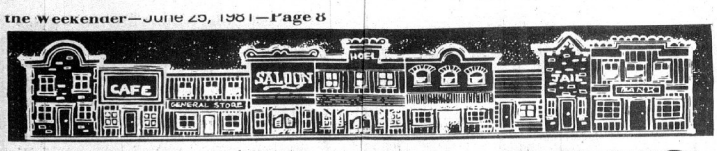

THURSDAY—FRIDAY—SATURDAY
JUNE 25-26-27, 1981

WESTERN DAYS

SIDEWALK SALE

---

sidewalk

sale sale sale sale

Selected Styles

JUNIOR & MISSES
TOPS & BOTTOMS

and more!

Originally $9 to $32

great buys . . . HURRY !!!

$2.96 to $9.96

Originally $24 to $32
DRESSES $5.96

Visa and Master Card honored

Libsons 19th & Edison Ave.

CARPS Dept. Stores

Carps AAA HAWC · Shoppers Charge · mastercharge · VISA

GRANITE CITY'S
BIG
SIDEWALK SALE
THURS.-FRI.-SAT.
JUNE 25, 26, 27

SPECIAL APPAREL and HOUSEHOLD GROUPS REDUCED UP TO

75%

AND SOME EVEN MORE!

Come, join the crowds, browse to your hearts content. Tables and racks jammed with fantastic bargains. On the sidewalk—in the store—all over the place. Many in short lots—odds and ends—broken sizes—buyers mistakes. But all at ridiculous prices. Come early and stay late!

HOURS
DOWNTOWN
THURS. & SAT., 9:00-5:30
FRI., 9:00-8:30
NAMEOKI
ALL THREE DAYS, 9:30-9:00

CARPS Dept. Stores

IN STORE
SIDEWALK SALE
AND

RED TAG SALE
SAVINGS THROUGHOUT EVERY DEPARTMENT

IN STORE

JO-LIN FURNITURE
19TH & EDISON
(FREE DELIVERY AND SET-UP)

VISA · MasterCard

451-1446 · 877-5882

HUB DRUGS

IS NOW

Under NEW Management

During Our Grand re-opening We Will Feature Specially Reduced Items

FOR THE

SIDEWALK SALE

COME IN . . . GET YOUR PRESCRIPTION FILLED AND BROWSE A LITTLE

HUB DRUGS
1320 19th ST., GRANITE CITY

SIDEWALK SALE SPECIALS

ADJUSTABLE GLASS SHELVES IN 20.8 CU. FT. REFRIGERATOR!

- 20.8 cu. ft. no-frost refrigerator
- Five split-level glass shelves are adjustable
- Two Ice 'n Easy trays
- 6.97 cu. ft. freezer with ice storage bin
- Energy saver switch in normal position helps cut operating cost
- Sealed snack pack
- Keeps fresh foods longer with Moist 'n Fresh sealed high-humidity storage plan
- And . . . Cool 'n Fresh lower-humidity plan
- Rolls out on wheels
- 30¾" wide, 66" high
- Equipped for optional automatic icemaker

(Model TBF21ZA)
$589

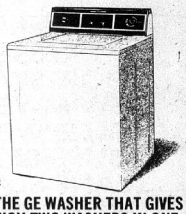

THE GE WASHER THAT GIVES YOU TWO WASHERS IN ONE

This large-capacity washer has an exclusive Mini-Basket™ tub so you can wash large loads or small, depending on your needs. It features 4 cycles, a fabric-softener dispenser and an extra rinse cycle.

(Model WWA8344V)
$328

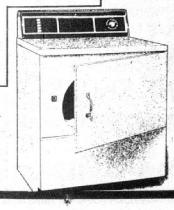

THE GE DRYER THAT TURNS DRYING INTO A SCIENCE

With its automatic sensor control this dryer makes drying automatic. You turn it on, it turns itself off — when your clothes are ready. It has an automatic perma-press cycle and a custom-control panel.

(Model DDE5944V)
$261

KENDALL APPLIANCE
1909 DELMAR
877-5775

SIDEWALK SALE SPECIAL!
MEN'S-WOMEN'S-CHILDREN'S
SHOES ALL DRASTICALLY REDUCED
RUBENSTEIN'S
FAMILY SHOES
22 Nameoki Village Shopping Center

REESE
DRUG STORES

MADISON
BELLEMORE VILLAGE

SAVE UP TO 50%

ON SIDEWALK SALE MERCHANDISE AT BOTH STORES

SUMMER

- DRESSES
- SPORTSWEAR
- ACCESSORIES

50% to 70%
OFF REG. PRICE

SPECIAL 20% OFF ON NEW WINTER COATS

Ruth's
Downtown Granite City · 876-6362

---

sidewalk SPECIALS

Every Diamond In Our Store
1/3 OFF
During Sidewalk Sale

EARS PIERCED
DURING SIDEWALK SALE
3 DAYS
10 A.M. 'TIL 2 P.M.
WITH COUPON ONLY—NO EXCEPTIONS
Reg. $9.50 **$6.88** Includes Earrings

GRAB BAGS
$1.00 1 Diamond Ring and 1 Watch EACH DAY

ALL GRAB BAGS OF GREATER VALUE

Walker's JEWELRY AND GIFT SHOP
"Where Quality and Value Begin"
1237 Nineteenth
Phone 451-4759

Canada polls anglers

Canada's Department of Fisheries and Oceans is conducting a survey on sport fishing in Canada. The department is sending out 90,000 questionnaires to determine what success sport fishermen had in 1980, where they fished and how much they spent.

Mobile home sales totaled 250,000 in '80

A quarter of a million mobile homes were sold in the United States in 1980 at an average retail price of $17,000 to $20,000, the Federal Trade Commission reports. New mobile homes accounted for two-thirds of the housing available for sale under $35,000, the Manufactured Housing Institute says.

30 million visit France

More than 1,190,000 Americans visited France in 1980, a 5.3 percent increase over the 1979 figure. France claims to have had more foreign visitors than any other European country, a total exceeding 30 million, up 4.6 percent over 1979.

A violent crime decade

During the 1970s the U.S. violent crime rate per 100,000 population increased from 363.5 to 535.5, a rise of about 48 percent, while the absolute numbers of violent crimes reported to police jumped from 738,820 in 1970 to 1,178,540 in 1979, up about 59 percent. Murders increased 34 percent during the decade.

10 million living in mobile homes

Ten million Americans, many of them senior citizens, are living in mobile homes. Industry figures show that retired people represent 32 percent of mobile home dwellers, blue-collar workers, 37 percent, and white-collar workers, 15 percent. The median family income ranges from $9,000 to $10,000 annually.

Must you pay for unsolicited goods?

The Legal Way

By E.J. DEMSON, J.D.

A store delivers merchandise to you which you didn't order. Are you obligated to pay for it or return it?

Q. Soon after we moved to our home in Louisiana, a local store's salesman called and offered to let us try a steam iron. Two days later a truck delivered the iron to us, so we called the store and told them we didn't order the iron.

Can they collect for it under these circumstances?

A. Delivery of unsolicited merchandise is deemed a gift to the recipient, according to Louisiana law (La. Stat. Sec. T 51.461, added Act 10 of 1970). The recipient may enjoin the sender from billing or requesting payment. Most states have similar laws regarding delivery of unsolicited merchandise.

Q. One of our tenants overstayed his lease by a month. He claims he doesn't owe for that month because we didn't send him a notice of lease expiration. What does the law in Illinois say?

A. When a lease specifies a period of occupancy, the tenant must surrender possession at the agreed time. No notice to quit the premises need be given him (Ill. Stat. Sec. 80-12).

Q. One of your recent columns told of homestead exemptions in another state. What benefits are offered by taking a homestead exemption in California?

A. California Statute (Sec. CC 1260-2-3) provides for a homestead exemption for residents 65 or older on a home equity not exceeding $40,000. Younger home owners are permitted such exemption on equity not exceeding $25,000.

You must execute the homestead declaration like a deed and record it with the County Recorder. It is advisable to have a lawyer prepare and file it.

A homestead exemption is protected from liens and judgments by creditors. In addition, it may discourage creditors from filing such actions against you.

Q. I'm 82 and my wife is 78. We want to pass our small estate along to our married children without probate: our home, held in joint tenancy, and savings and property worth about $9,000.

We live in Pennsylvania. Must this estate be probated?

A. Your home and savings account, if held jointly, will go to the survivor without probate (195 Pa. Super 293-161 A 898). If your other assets total less than $10,000, probate administration is unnecessary (Pa. Stat., Sec. 20-102). But a petition must be filed with the probate court.

If you should die simultaneously, the estate would go to your children in equal shares.

Your Social Security

Benefits are an earned right

Q. I receive SSI and it seems to me the Social Security office is always bugging me for something. A friend of mine gets Social Security and they never seem to both him. Why? — S.T.

A. SSI (Supplemental Security Income) payments are based on need and there is a requirement in the law that calls for reviewing the recipient's eligibility at least once each year. Additional reviews are required if there is a change of residence, income, marital status, etc., since living arrangements determine the amount of payment.

Social Security benefits are not based on need. They are paid as an earned right because someone has worked and paid Social Security taxes.

Q. There seem to be constant complaints about Social Security not being enough to live on. It seems to me that Social Security was never meant to be the sole source of retirement income. — D.H.

A. Social Security benefits are designed to replace only a portion of pre-retirement income — 30 to 55 percent of pre-retirement earnings will be replaced by Social Security benefits. The low wage-earner gets the higher replacement rate.

Since it replaces only a part of pre—retirment earnings, retirees are expected and encouraged to plan for other reirement income.

Q. I will be 70 in July 1981. I want to know how much I can earn in 1982 and still be eligible to receive Social Security. I have no intention of retiring. — T.O.

A. There is no limit to the amount you can earn in 1982. People aged 72 and over are exempt from the earnings limitations at the present time. Starting in 1982 that exemption will apply to people aged 70.

Q. I applied for Social Security benefits in March 1981, but I won't retire until June 1981. Will I get paid for the first five months in 1981? — T.L.

A. That depends on your age and the amount you will earn in 1981. For example, if you are under age 65 and you limit your earnings to $4,080 or less you could be paid starting with March — the month you filed. If you are over 65 and limit your earnings to $5,500 or less this year you could ne paid for all months in 1981.

Here we have outlined only two of the possibilities. You should discuss it in more detail with you local Social Security office.

Doctor's Forum

No known cure for lupus

Q. I have been told that I am "Lupus positive" through several tests. I am currently being treated with cortisone and steroids.

Please tell me about this disease, how is it treated and with what medications, and what the outcome is for patients with the disease? — H.H., Pismo Beach, Calif.

A. Systemic lupus erythematosus, or SLE, is a disease of unknown cause that can affect the body in many ways.

Patients with this disorder develop antibodies to their own cells. These antibodies are part of everyone's normal defense against "foreign" material like bacteria, but in lupus the antibodies cause damage to the normal cells. This can result in fatigue, fever, rash, sensitivity to the sun, sores in the mouth, arthritis, pleurisy, anemia, heart disease, kidney disease, seizures or thinking problems. Some patients will have only a few of the above problems while others will have more extensive disease.

When the only problem is a particular skin rash, the patient has discoid lupus erythematosus. The diagnosis is made by the combination of physical findings and laboratory tests. These tests can be positive in people who do not have lupus and will be found in some healthy elderly persons, people taking certain medications, people with liver disease and people with other types of arthritis or related diseases such as rheumatoid arthritis, scleroderma, Sjogren's syndrome and polymyositis.

SLE affects primarily women in their late teens and early 20s. It has been estimated to affect 1 in 1,000 women in the United States, but it can also affect men, children and the elderly. There is some inherited tendency for SLE but unknown factors in the environment also seem to be important.

SLE is a complicated, lifelong illness and should be managed by a specialist, usually a rheumatologist. There is no cure — treatment is directed at the particular problem. In general, patients need a lot of rest, good nutrition and avoidance of sun exposure.

The skin problems may be treated with chloroquin or hydroxychloroquin which are also used for malaria. The arthritis is treated with aspirin or other related medications.

Patients with severe problems may be treated with drugs like Azothioprine or cyclophosphamide which are also used to treat cancer. In addition, some patients have been treated with plasmaphoresis, which is like dialysis and involves a machine that filters the blood.

The prognosis for patients with SLE has improved in recent years. Some studies show only 5 to 10 percent of patients dying with kidney and nervous system disease, as well as with infections which are often related to the treatment of the disease.

The illness usually occurs in episodes, with periods of "remission" when the patient has few symptoms.

Dr. Louise H. Keogh, divi-

Szeles graduates from Dartmouth

Leslie S. Szeles of Granite City was among more than 1,000 students to receive the bachelor's degree at the 211th commencement exercises of Dartmouth College, held in June at Hanover, N.H.

Dartmouth is the ninth oldest institution of higher learning in the U.S. and the northernmost of the eight-member Ivy League group. It was the last to receive a colonial charter from King George III of Great Britain. Son of Mr. and Mrs. Laszlo P. Szeles of 2496 Waterman Ave., Szeles majored in biochemistry.

He was an honors student.

Summer PRICEBREAK SALE

NEARLY OUR ENTIRE SUMMER STOCK MARKED DOWN FOR THIS SALE!

SALE STARTS: Mon., June 29th, 8am-10pm

DOWNTOWN STORES, 9:30am-6pm

FIRST DAY ONLY!

FREE!
STORE NAME T-SHIRT
WITH A PURCHASE FOR THE FIRST 200 CUSTOMERS
LIMIT ONE PER CUSTOMER

FREE!
GIFT CERTIFICATES
$100 $75 $50
FIRST DAY ONLY
DRAWING WILL BE HELD FIRST DAY OF SALE
Company employees and their families not eligible

FREE!
BALLOONS FOR THE KIDS

NEWSPAPER SUPPLEMENT

Fashion Gal

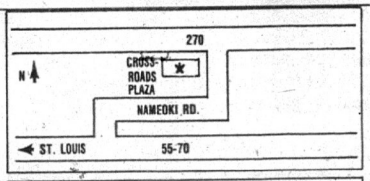

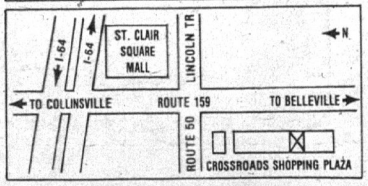

REGULAR STORE HOURS
Mon.-Sat., 9:30am-9:30pm

Illinois Stores
Sun., 12 noon-5pm

Downtown Stores
Mon.-Thurs. & Sat., 9:30am-6pm
Fri., 9:30am-7pm

OPEN SAT. JULY 4th HOLIDAY, 9am-6pm

Check page 737 in your yellow pages for the store nearest you.

Sale continues through next week at all area locations. Layaway and exchange privileges.

Summer PRICEBREAK SALE

Save on these and thousands of other sale items.

SALE STARTS:

MON., JUNE 29th,

8am-10pm

Fashion Gal

SALE CONTINUES
THROUGH NEXT WEEK
OPEN SAT., JULY 4th HOLIDAY, 9am-6pm

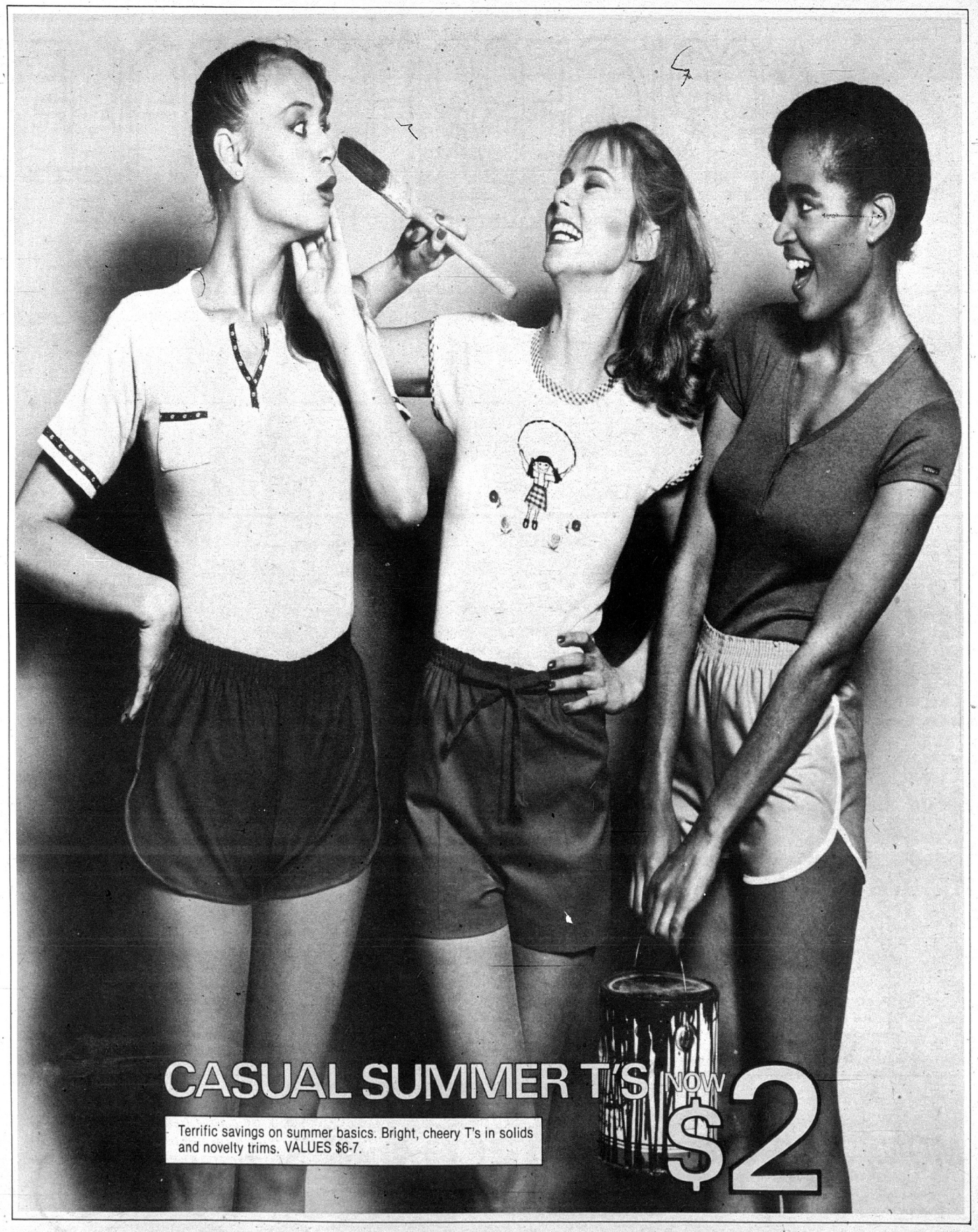
CASUAL SUMMER T'S NOW $2
Terrific savings on summer basics. Bright, cheery T's in solids and novelty trims. VALUES $6-7.

save 50% and more!

Designer and Famous Maker Sportswear Clearance.

Gloria Vanderbilt, Oscar de la Renta, Sasson, Villager, Ardee, Back to Back, Levi's, Funny Girl, Brittania, Condor, Chequers, Fritzi, Counterparts, Happy Legs, B.D. Starr, You Babes, Stoplight, Stuffed Shirt, Dearborn, Organically Grown plus many more.

KNIT TOPS

Choose from summer favorites such as designer signatures, novelty prints, solids and stripes in crewneck, V-neck and half placket polos. VALUES $12-24.

NOW **$6-10**

SHIRTS & BLOUSES

Select your style from better dressy or woven short sleeve shirts and blouses. Choose from patterns and solids in easy care poly-cotton and 100% polyester. VALUES $16-20.

NOW **$9-12**

PANTS, JEANS & SKIRTS

Dress pants include pleated and belted trousers with pocket detailing, plus fun pants with banded bottoms. Or pick a pair of blue denim jeans or poly-cotton wovens, chinos, poplins and more. Skirts are in assorted summer styles and colors in linens, poplins, twills and others. VALUES $26-38.

NOW **$12-19**

ACTIVEWEAR

Bright, bold, related separates. Pants, jackets and tops in 100% cotton terry chenille. VALUES $30-38.

NOW **$8**

NOT ALL BRAND NAMES AVAILABLE IN EACH ITEM ADVERTISED.

CAMISOLES

Indian cotton and gauze cool camisoles in a variety of plaids and stripes. Select from an assortment of styles. VALUE $10.

TWO FOR $5 or $2.50 each

MEN'S SHIRTS

He'll love these summer knits and wovens. A wide variety of colors and styles. VALUES $14-18.

NOW **$5-7**

"Men's fashions for less."

MEN'S & WOMEN'S EXPRESSIVE T'S NOW $3

Pick your favorite saying from these short sleeve solid poly-cotton shirts for the whole family. VALUE $6.

CHILDREN SIZES 6-8 to 14-16. VALUE $4. NOW $2

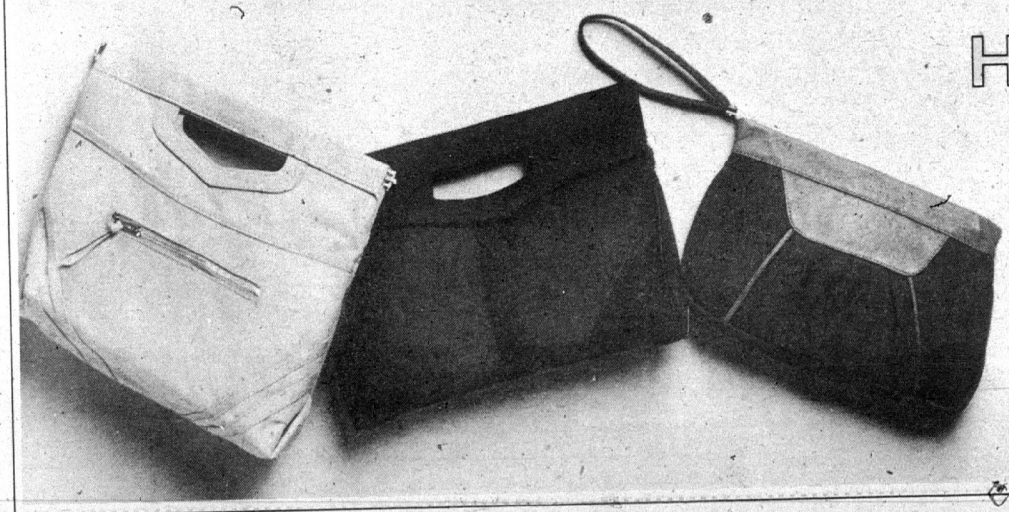

HANDBAGS

Canvas, vinyl, parachute nylon and more take shape for summer in clutches, double handles, shoulders and multi compartment styles. VALUES $8-12.

NOW $3

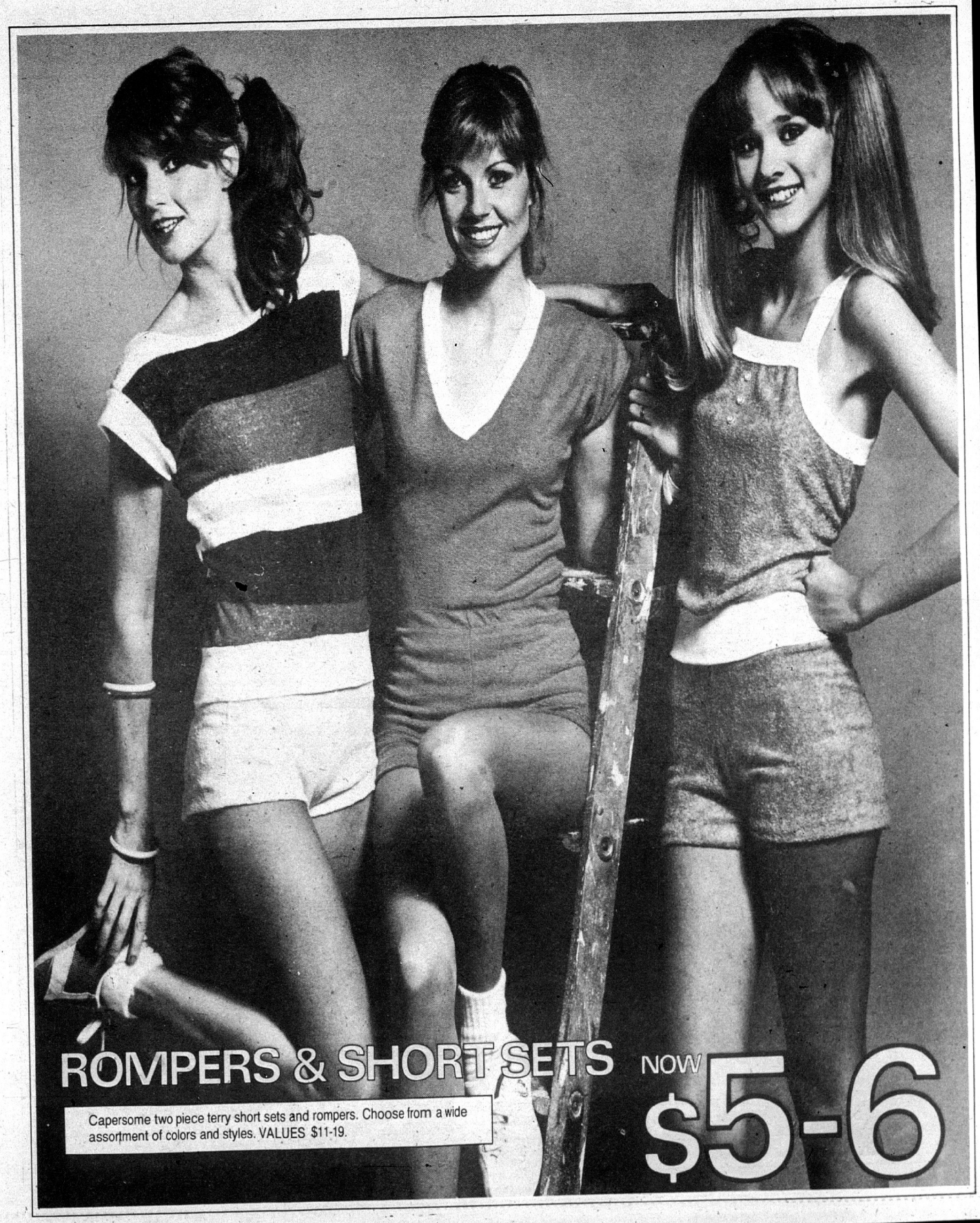
ROMPERS & SHORT SETS
NOW
$5-6
Capersome two piece terry short sets and rompers. Choose from a wide assortment of colors and styles. VALUES $11-19.

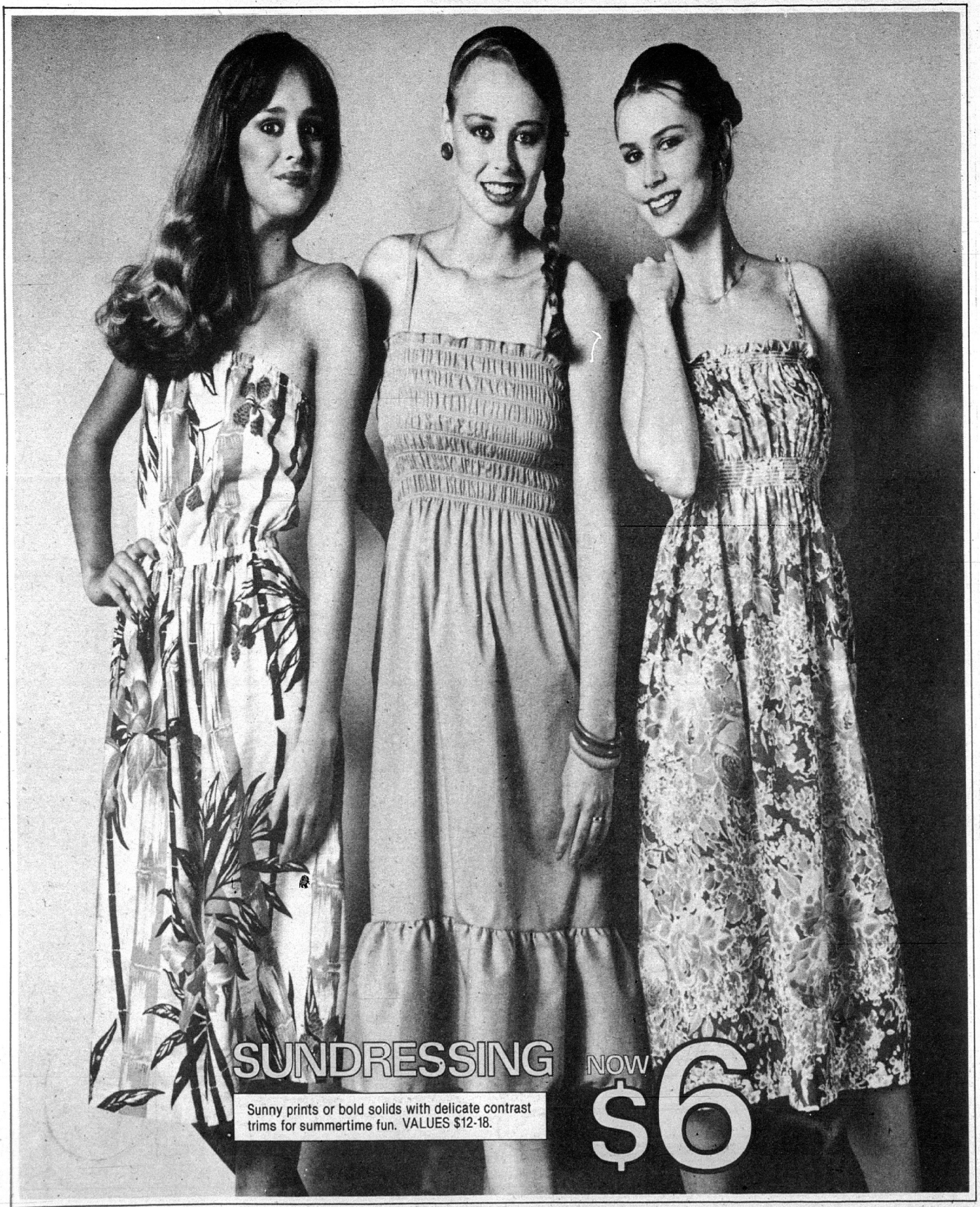
SUNDRESSING
NOW
$6
Sunny prints or bold solids with delicate contrast trims for summertime fun. VALUES $12-18.

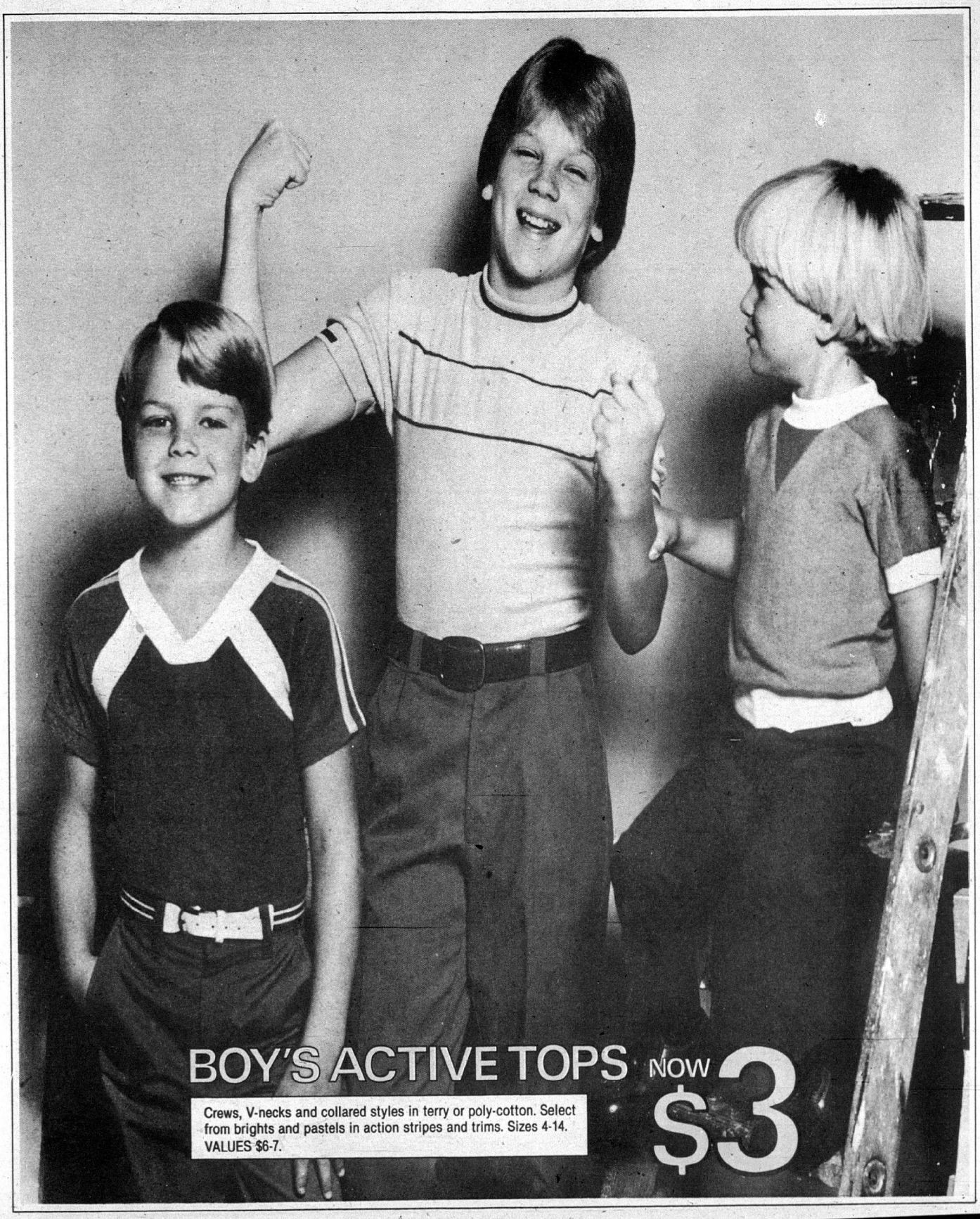
BOY'S ACTIVE TOPS
NOW
$3
Crews, V-necks and collared styles in terry or poly-cotton. Select from brights and pastels in action stripes and trims. Sizes 4-14.
VALUES $6-7.


SOLID & PRINT SKIRTS
All your favorite styles at pricebreak savings. Poly-cotton, kettle, poplin and other lightweight summer fabrics in many colors. VALUES $18-22.
NOW
$6

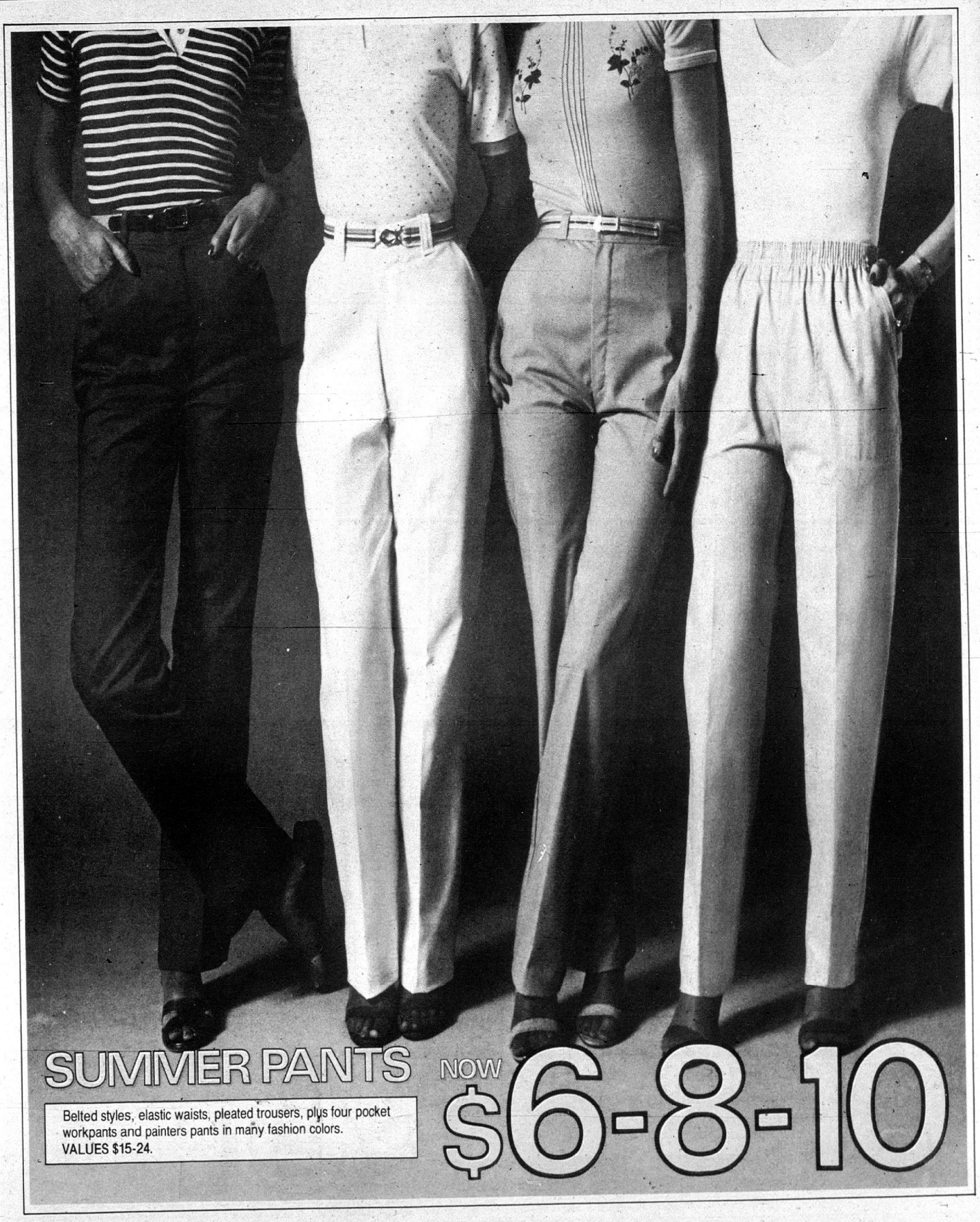
SUMMER PANTS
NOW
$6-8-10
Belted styles, elastic waists, pleated trousers, plus four pocket workpants and painters pants in many fashion colors.
VALUES $15-24.

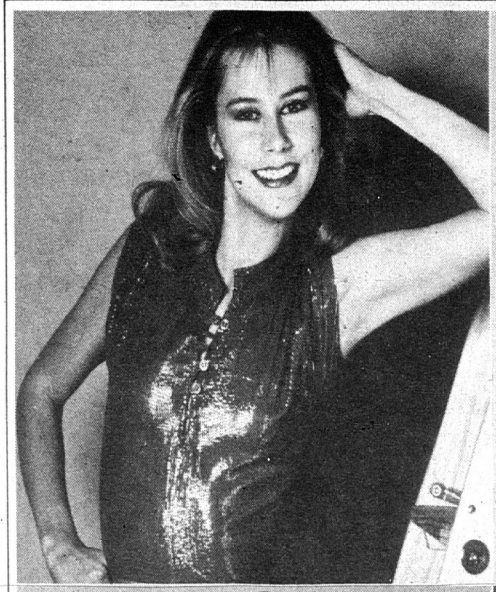

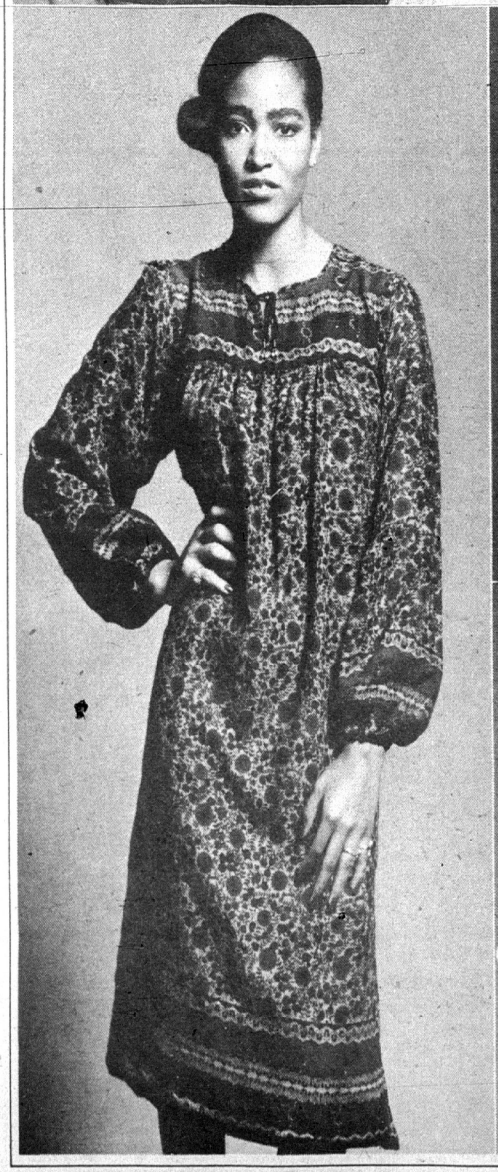

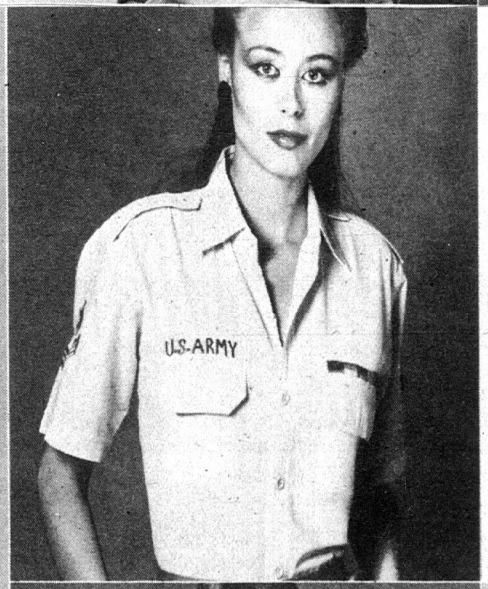

TAKE YOUR

...the selection is tremendous! Choose from hundreds of styles and colors from a super buyout of Indian cotton fashions. Basic shirts, knit tops, big tops, delicate embroideries, ethnic prints, skirts, dresses and much more. VALUES $10-14.

NOT ALL STYLES AVAILABLE IN EACH STORE BUT THE OVERALL SELECTION IS EXCELLENT.

NOV

$

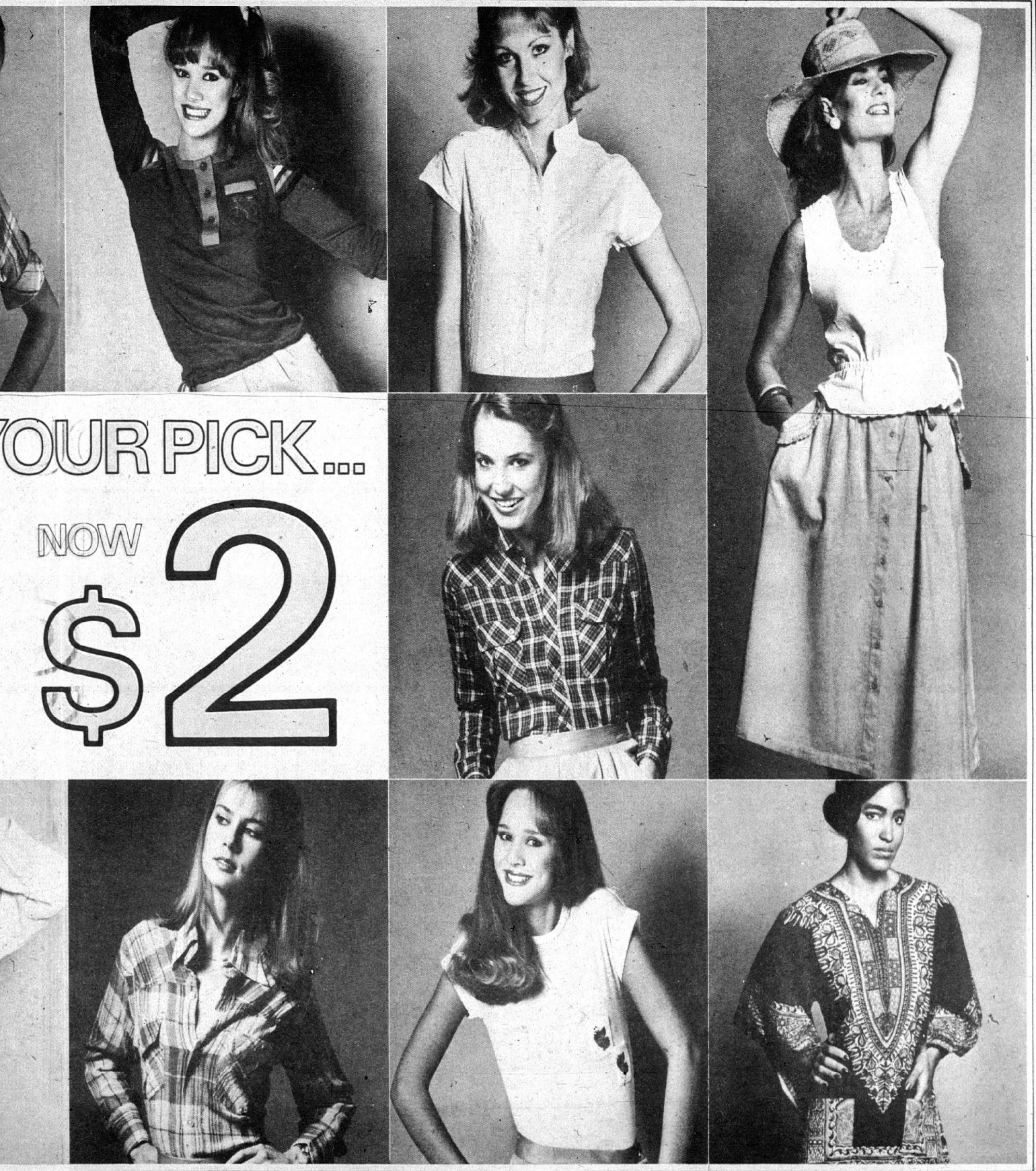
YOUR PICK...
NOW
$2